

# K系列斜齿-螺旋锥齿减速器

## K SERIES HELICAL - BEVEL GEAYMOTOR

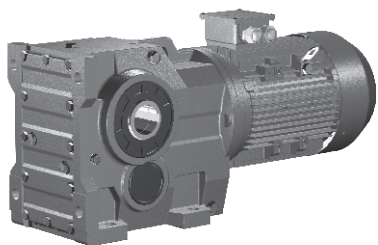

KAB型 Model KAB  
底脚空心轴安装弧齿锥齿轮硬齿面减速机。  
Foot-mounted helical-bevel gear reductor with hollow shaft

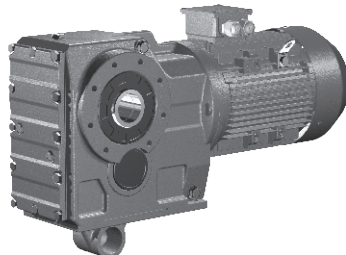

KAT型 Model KAT  
空心轴安装防转臂固定弧齿锥齿轮硬齿面减速机。  
Helical-bevel gear reductor in torque-arm version  
with hollow shaft

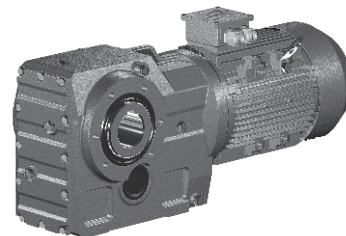

KA型 Model KA  
空心轴安装弧齿锥齿轮硬齿面减速机。  
Helical-bevel gear reductor with hollow shaft

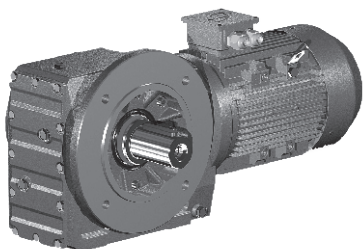

KF型 Model KF  
B5法兰安装弧齿锥齿轮硬齿面减速机。  
Helical-bevel gear reductor in B5 flange-mounted version

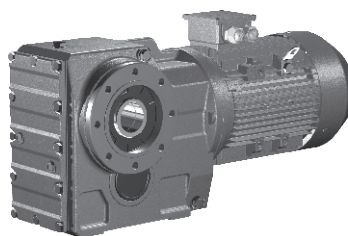

KAZ型 Model KAZ  
小法兰空心轴安装弧齿锥齿轮硬齿面减速机  
Short-flange mounted helical-bevel gear  
reductor with hollow shaft

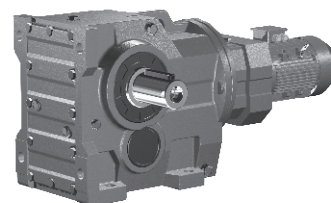

K..R型 Model K..R  
K系列与 R..7系列组合减速机。  
Combination of Kseries reductor and R..7 series  
reductor

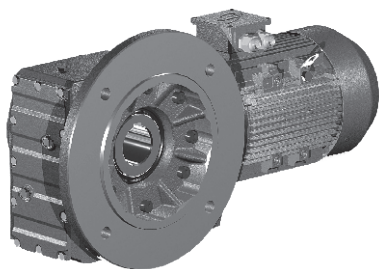

KAF型 Model KAF  
B5法兰空心轴安装弧齿锥齿轮硬齿面减速机。  
Helical-bevel gear reductor in B5 flange-mounted  
version with hollow shaft

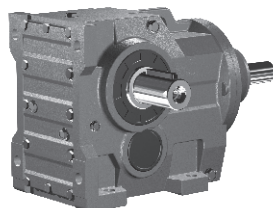

K..S型 Model K..S  
输入轴型, 即配输入轴不配电动机的弧齿锥齿轮硬齿面减速机。  
Input-shaft style, in another word, helical-bevel gear reductor  
equipped with input shaft but without the motor

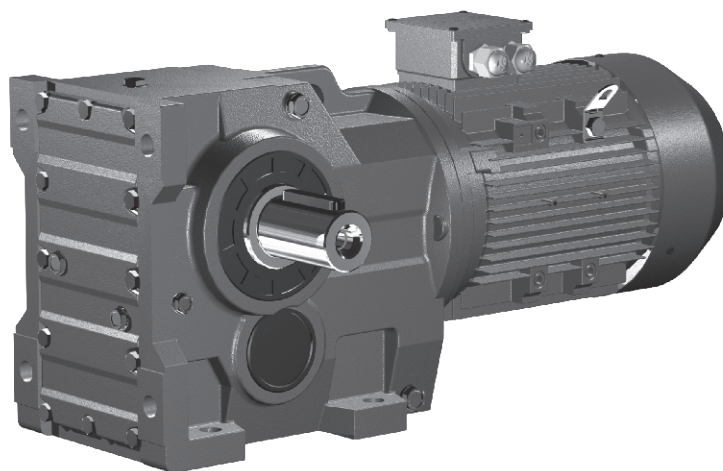

K型 Model K  
底脚安装弧齿锥齿轮硬齿面减速机。  
Foot-mounted helical-bevel gear reductor

# 上海承禹机电设备有限公司

## 一、性能特点 Characteristics:

1. 承禹减速机是在模块组合体系的基础上设计的, 可以方便地配用各种型式的电动机或采用其它动力输入。同种机型可配用多种功率的电动机。容易实现各种机型之间的组合联接。
  2. 传动效率高, 单机型减速机效率高达96%。
  3. 传动比划分细, 范围广。组合机型可以形成较大的传动比, 输出转速低。
  4. 安装形式多样: 可任意底脚、B5法兰或B14 法兰安装, 底脚安装减速机有两个机加工的底脚安装平面。
1. chengyu reducers are based on the building block design, so it's convenient for them to fit all types of motors or to connect with other power input. The same type of reducers can fit motors with different power, so that it's possible for different types of machines to combine or connect.
  2. High transmission efficiency. A single machine can reach a transmission efficiency as much as 96%.
  3. Precise division of transmission ratio with a wide range. The combination of machines can produce a larger transmission ratio at a low output rotational speed.
  4. Various ways of installation. Horizontal installation at any position or flanged installation, The bottom feet installs the machine that deceleration machine have two bottom feets processes to install the flat surface.

## 二、场所条件 Working Environment:

1. 环境温度-40℃~50℃。(0℃以下启动时润滑油要加热到0℃以上。)
  2. 海拔不超过1000米。
  3. 输入转速不大于1800rpm, 齿轮最高圆周速度不超过22m/s。
  4. 可用于正反运转。
  5. 无行业限制。
  6. 其他条件下使用请与我公司技术部联系。
1. Working temperature: -40°C~50°C (The lubrication should be heated until above 0°C if the machine works Below 0°C.)
  2. The working place should be lower than 1,000 meters above sea level.
  3. The input rotational speed should not exceed 1,800r/m. The circumferential speed of the gear should not exceed 20m/s.
  4. Suitable for normal-reverse rotation.
  5. Without industry limitation.
  6. Please consult our technical supporting department for other circumstances.

## 三、选型指南 Instructions for Selection:

在确定使用系数之前必须先确定一天的运行小时数, 每小时的起停次数和负载类型。其中负载类型按下列公式计算:  
The daily operating time, the starting frequency and the load classifications be determined before deciding the service factor. The load classifications is calculated with the following formula:

### 负载类型 Load classification

- I 均匀负载, 惯性加速系数 $\leq 0.2$
  - II 中等冲击负载, 惯性加速系数 $\leq 3$
  - III 强烈冲击负载, 惯性加速系数 $\leq 10$
- Uniform load, mass acceleration factor $\leq 0.2$   
Medium Impact Load, mass acceleration factor $\leq 3$   
Heavy shock Load, mass acceleration factor $\leq 10$
- 如果惯性加速系数 $> 10$ , 请与我公司技术部联系。

$$\text{惯性加速系数} = \frac{\text{所有外部转动惯量}}{\text{驱动电机的转动惯量}}$$

实际的工况系数 $f_A$ 必须满足下式: 使用系数 $f_B \geq$  工况系数 $f_A$

使用系数 $f_B$ 已在后面的选型参数表中列出。

允许的轴伸径向载荷及轴向载荷

输出轴端允许的径向载荷及轴向载荷资料, 请与我公司技术部联系。

减速机的使用与维护请参阅随机附带的《减·变速机使用说明书》。

Please contact our technical supporting department in case the mass acceleration factor $> 10$ .

$$\text{Mass acceleration factor} = \frac{\text{All external mass moments of Inertia}}{\text{Mass moment of inertia on the motor end}}$$

The actual operating mode factor ( $f_A$ ) should meet the following formula: Service factor  $f_B \geq$  operating mode factor  $f_A$

The service factor  $f_B$  is listed in the parameter selection list.

The permitted overhung loads and the axial forces.

Please contact our technical supporting department for the information on the permitted overhung loads and the axial forces at the output end of the shaft.

Regarding the use and maintenance of the reducer, please refer to the attached Instruction Manual of the Reductor and the Variable Speed Motor.

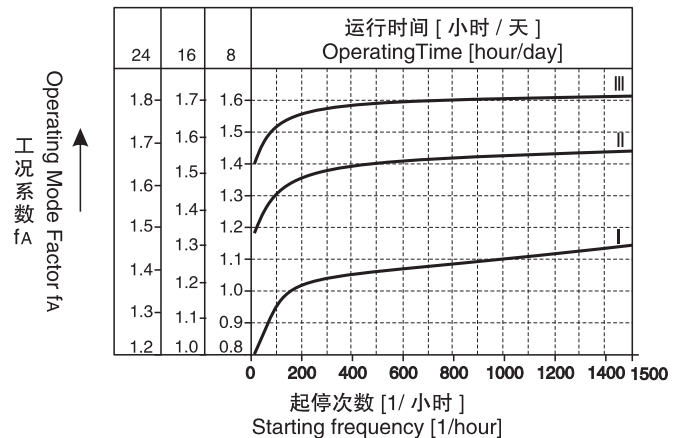

#### 四、结构形式 Mounting type:

K系列结构图:/ Kseries structure drawing:

- |                                   |                                   |
|-----------------------------------|-----------------------------------|
| 1. 油封 Circlip for hole            | 21. 孔用挡圈 Circlip for hole         |
| 2. 孔用挡圈 Circlip for hole          | 22. 封盖 Grand                      |
| 3. 轴承 Bearing                     | 23. 油镜 Oil gauge                  |
| 4. 大齿轮 First-stage big gear       | 24. 螺钉 Screw                      |
| 5. 平键 Key                         | 25. 螺塞 Oil plug                   |
| 6. 输出轴 Output shaft               | 26. 箱盖 Cover plate                |
| 7. 平键 Key                         | 27. 二级齿轮轴 Second-stage gear shaft |
| 8. 轴承 Bearing                     | 28. 平键 Key                        |
| 9. 孔用挡圈 Circlip for hole          | 29. 轴承 Bearing                    |
| 10. 封盖 Grand                      | 30. 孔用挡圈 Circlip for hole         |
| 11. 封盖 Grand                      | 31. 轴承 Bearing                    |
| 12. 孔用挡圈 Circlip for hole         | 32. 一级大齿轮 First-stage big gear    |
| 13. 轴承 Bearing                    | 33. 止动垫圈 Lock washer              |
| 14. 调整环 Adjusting strip           | 34. 小圆螺母 Round nut                |
| 15. 三级齿轮轴 Second-stage gear shaft | 35. 一级小齿轮 First-stage gear shaft  |
| 16. 平键 Key                        |                                   |
| 17. 二级大齿轮 Second-stage big gear   |                                   |
| 18. 轴套 Shaft sleeve               |                                   |
| 19. 轴承 Bearing                    |                                   |
| 20. 调整环 Adjusting strip           |                                   |

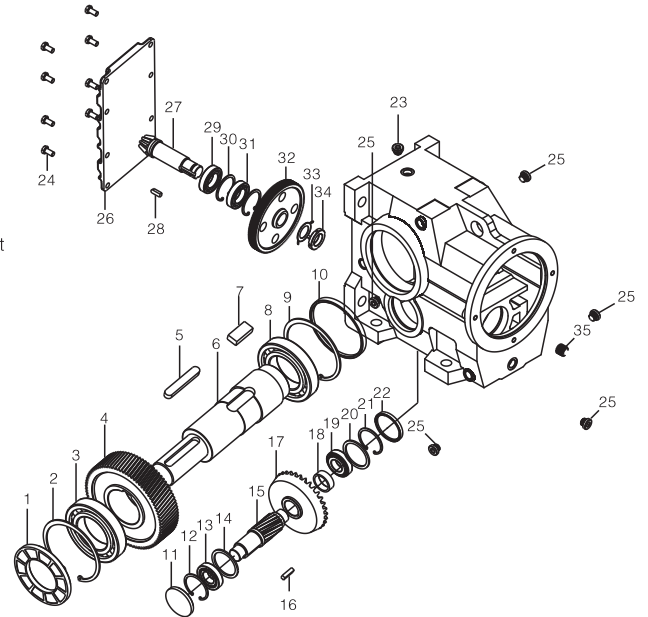

K系列斜齿、螺旋锥齿轮减速器型号规格及机型表示方法: Type, specification and model notation for Kseries helical gear, spiral bevel gear speed reducers.:

本系列减速器的型号规格有: K(37、47、57、67、77、87、97、107、127、157、167、187) 等12种, 减速比有5~186等多种速比, 可分别配置0.18~200kW。

Types, specifications of this series speed reducer have 12 kinds including K37、47、57、67、77、87、97、107、127、157、167、187 etc, speed reducing ratio:5~186, which can be allocated to 0.18~200kW.

#### 五、型号说明 Instructions for Models:

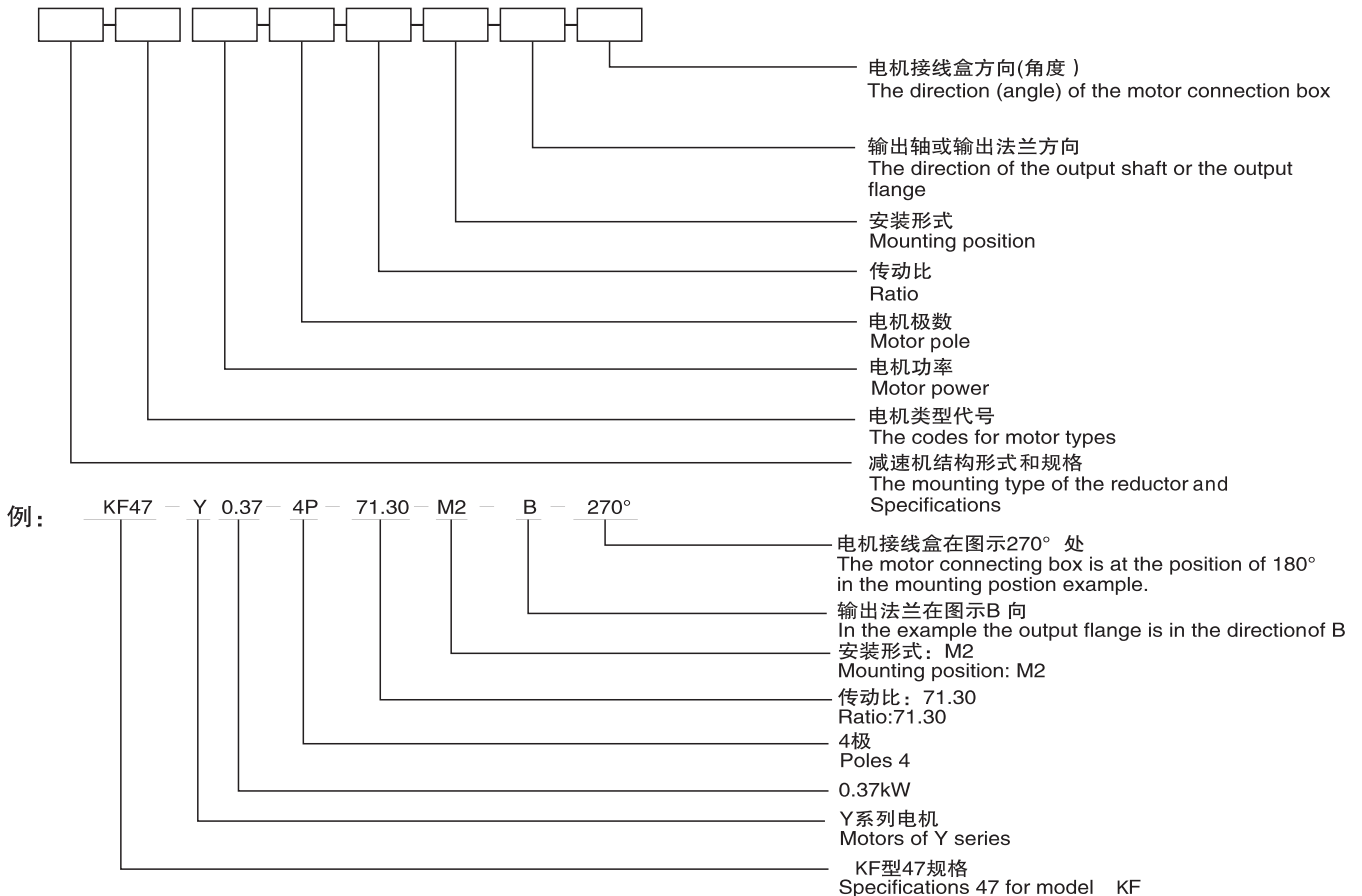

# 上海承禹机电设备有限公司

- 注: 1.输入轴型没有电动机的各项内容。  
 2.无特别说明时Y系列电动机供货按IP54防护等级。  
 3.不注明安装形式时,按安装形式图中M1安装形式供货。  
 4.不注明接线盒角度时,按安装形式图中0度位置供货。  
 5. K、KF、KAF、KH型减速机不注明输出轴或输出法兰方向时,按安装形式图中A向供货。  
 6.如果减速机只承受单向载荷,请注明从输出轴端方向看的旋转方向,这有利于改善弧齿锥齿轮轴的受力。  
 7.电机尺寸请查看电机外型尺寸表。

- Note:1. The input-shaft style is not equipped with any motor  
 2. Motors of Y series are supplied with protection grade of IP54 unless otherwise specified.  
 3. The mounting position of M1 as shown in the mounting position example is the default way when supplying unless otherwise specified.  
 4. 0° as shown in the mounting position example is the default connection box angle when supplying unless otherwise specified.  
 5. The mounting position of A as shown in the mounting position example is the default way when supplying reducers such as K、KF、KAF、KH model unless otherwise specified.  
 6. It is necessary to note the direction of rotation from the output shaft end.  
 7. About Motor size, please check table of motor's dimensions.

## 六、电机类型代号 Codes for Motor Types:

Y系列 Y series	Y	防爆电机 Flame-proof Motor	YB	直流电机 Direct Current Motor	Z
制动电机 Brake Motor	YEJ	辊道电机 Roll Motor	YG	变频电机 Variable Frequency Motor	YVP

## 七、联接法兰L2长度 Length of Connect Flange L2

### K系列弧齿锥齿轮硬齿面减速机联接法兰L2长度表

The form on length of the connect flange L2 of the helical-bevel gear reductor of K series

电机机座号 Motor frame size 减速机型号 Reductor type	63	71	80	90	100	112	132	160	180	200	225	250	280	315
K..37	61.5	61.5	80	80	98	—	—	—	—	—	—	—	—	—
K..47	56	56	74.5	74.5	90.5	—	—	—	—	—	—	—	—	—
K..57	56	56	74.5	74.5	90.5	90.5	—	—	—	—	—	—	—	—
K..67	56	56	74.5	74.5	90.5	90.5	123	—	—	—	—	—	—	—
K..77	50	50	68.5	68.5	82.5	82.5	111	152.5	—	—	—	—	—	—
K..87	—	—	63.5	63.5	78.5	78.5	106	147.5	147.5	—	—	—	—	—
K..97	—	—	—	57.5	72.5	72.5	101	142.5	142.5	144.5	—	—	—	—
K..107	—	—	—	—	66.5	66.5	95	136.5	136.5	138.5	168.5	—	—	—
K..127	—	—	—	—	—	—	80	121.5	121.5	123.5	153.5	153.5	153.5	—
K..157	—	—	—	—	—	—	—	113.5	113.5	115.5	145.5	145.5	145.5	175.5
K..167	—	—	—	—	—	—	—	113.5	113.5	115.5	145.5	145.5	145.5	175.5
K..187	—	—	—	—	—	—	—	113.5	113.5	115.5	145.5	145.5	145.5	175.5

## 八、安装形式图释义 Explanation of mounting position example

 通气孔 Breather valve	 油位孔 Oil level plug	 放油孔 Oil drain plug
---	---	---

## 九、选型参数表释义 Explanation of Parameter Selection List

电机功率 Power (kW)	输出转速 Output speed (r/min)	输出转矩 Output torque (N·m)	传动比 Ratio (i)	使用系数 Service factor (fB)	机型号 Type	电机极数 Motor pole	重量 Weight (kg)
<b>0.37</b>	11	336	132.32	1.19	K 47	4P	37
	11	318	125.23	1.26	KA 47	4P	36
	13	271	106.69	1.47	KF 47	4P	39
	15	235	92.27	1.71	KAF47	4P	38

K系列安装方位图/ K series installation direction diagram

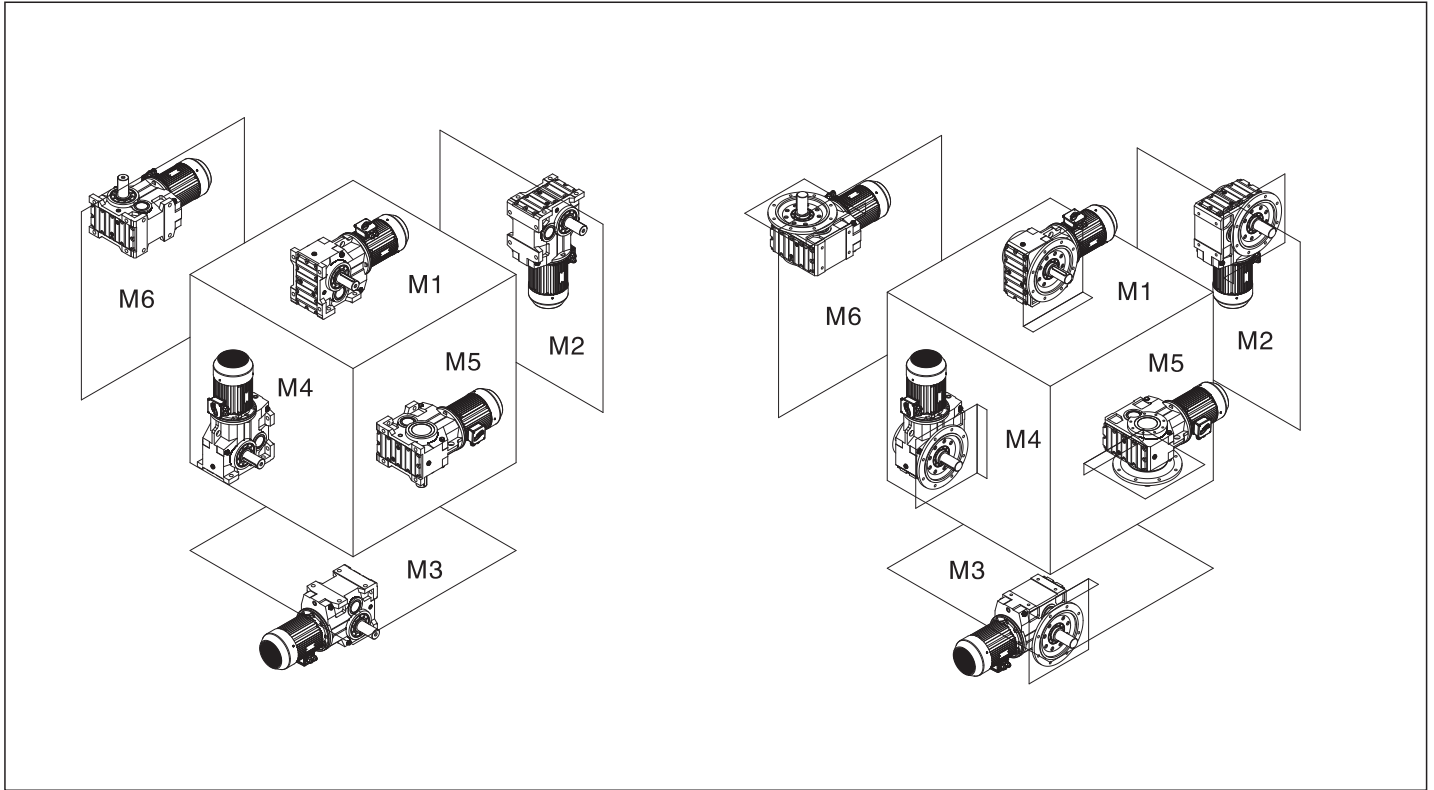

K系列油量表(单位kg) / K series oil capacity table (Unit:kg)

安装方位 机型号	M1	M2	M3	M4	M5	M6
K37	0.4	0.8	0.9	1.2	0.9	0.9
K47	0.6	0.9	1	1.4	1.1	1.1
K57	1.1	2.1	2.3	2.8	2.4	2.2
K67	1.1	2.2	2.4	3.2	2.5	2.5
K77	1.9	3.6	3.9	5.2	3.7	3.9
K87	3.2	7	7.6	9.5	6.8	7
K97	6.1	12.2	13.7	17.5	13.7	14
K107	6.5	13.2	16	21	15	15
K127	10.8	21.3	22.6	27.7	20.5	21
K157	17.2	34.4	36	50	32.2	34.4
K167	31	88	88	110	75	75
K187	56	155	155	190	120	120

K系列重量表 / K series weight table

机型号/Type	K37	K47	K57	K67	K77	K87	K97	K107	K127	K157	K167	K187
重量kg/Weight kg	13	22	29	33	45	81	150	230	420	680	1050	1650

注：表中重量为不加油时重量，带输入轴、输入法兰另加10%；带电机根据所配规格另加。

Note: Weight in the table means the weight when oil is not added. When input shaft is furnished, 10% weight should be added; If there is a motor, please add weight according to motor type.

# 上海承禹机电设备有限公司

K/ KAB37-157安装形式图 K/ KAB37-157 Mounting position example

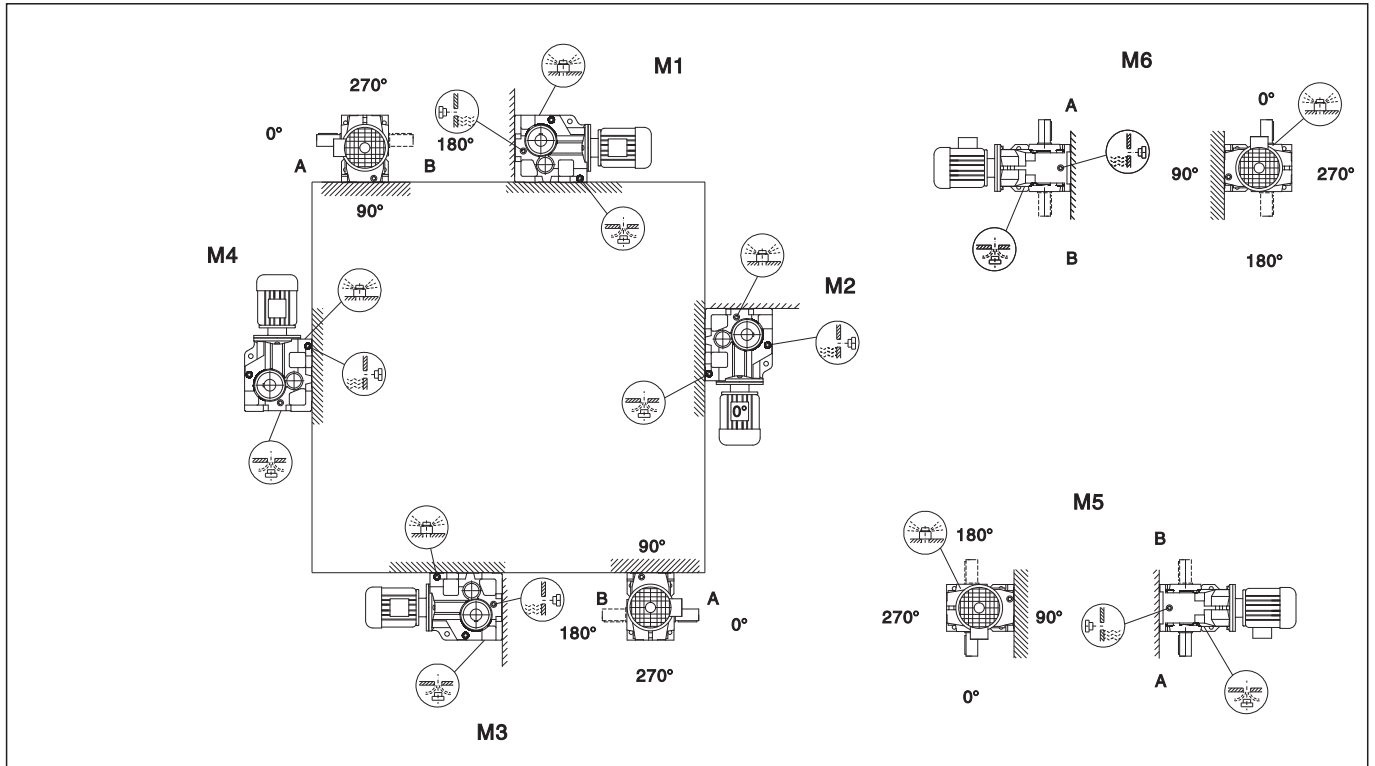

K/ KA167-187安装形式图 K/ KA167-187 Mounting position example

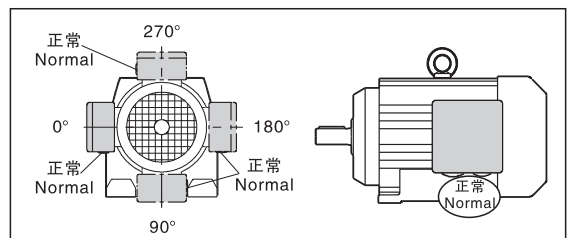
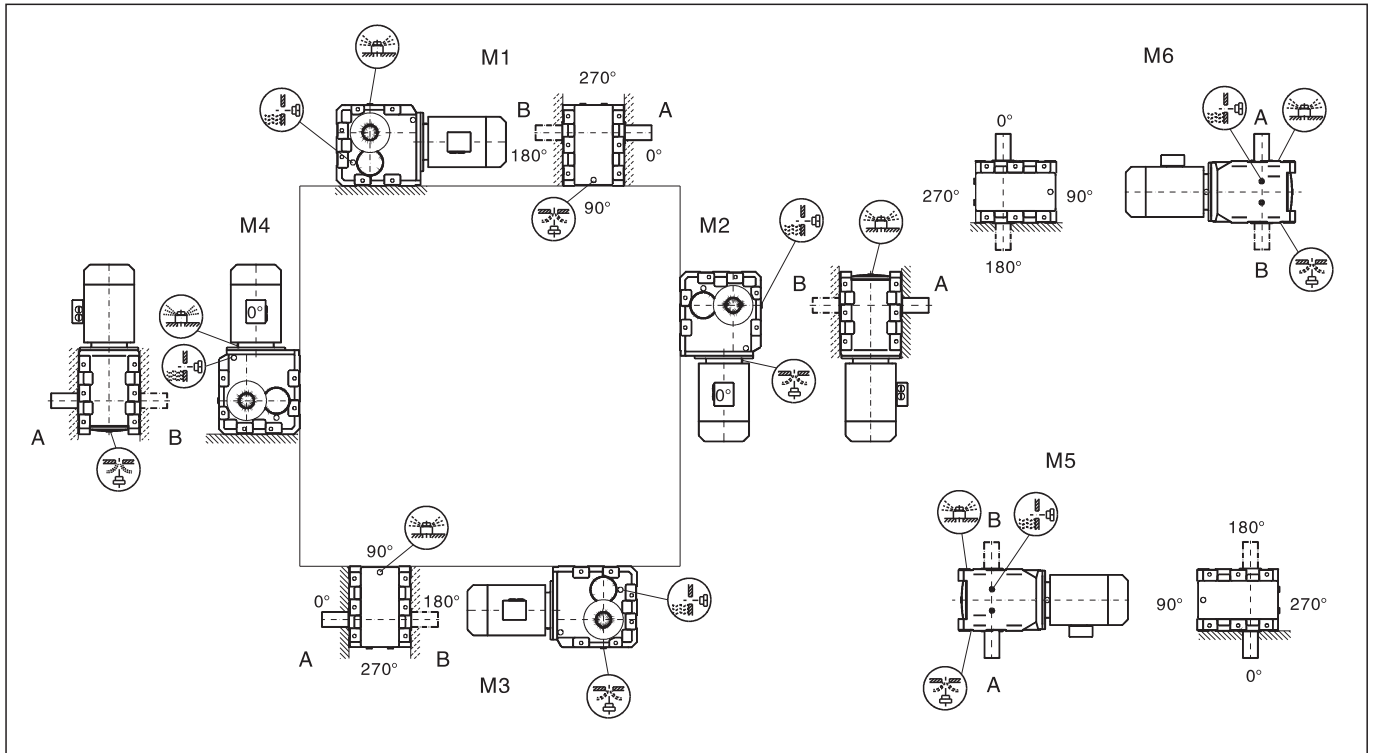

K

KAT37-157 安装形式图

KAT37-157 Mounting position example

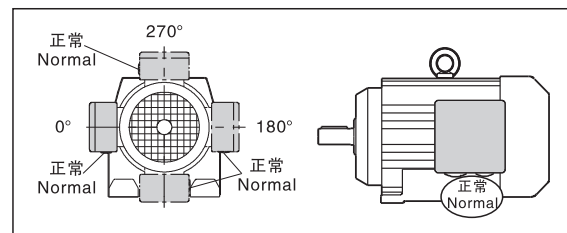
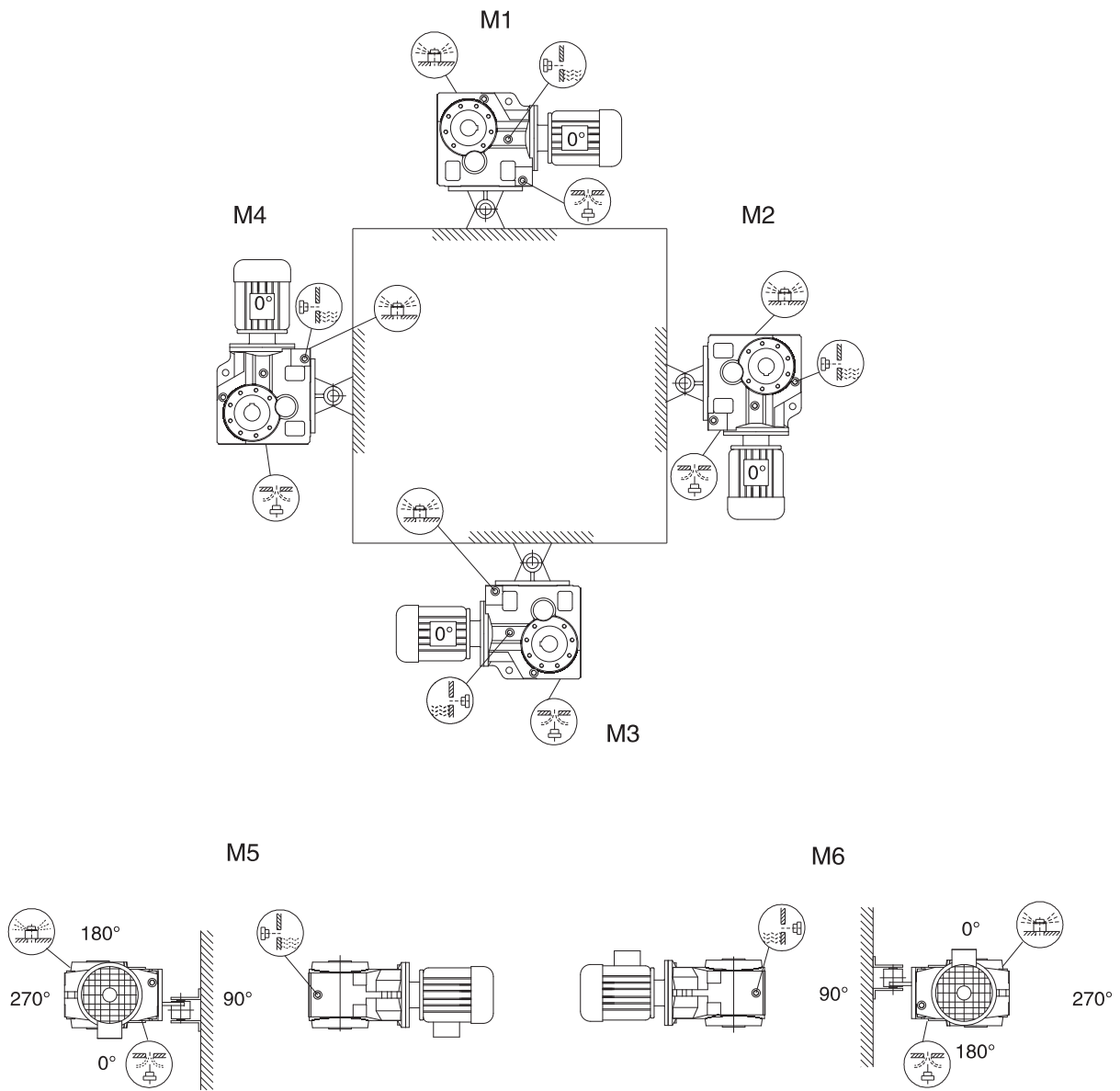

# 上海承禹机电设备有限公司

KF/ KAF37-157 安装形式图

KF/ KAF37-157 Mounting position example

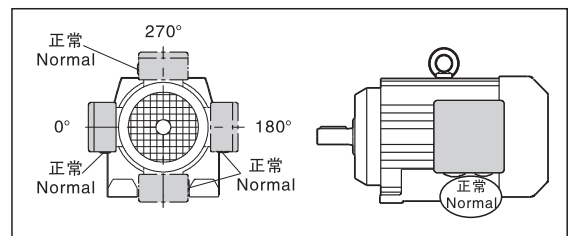
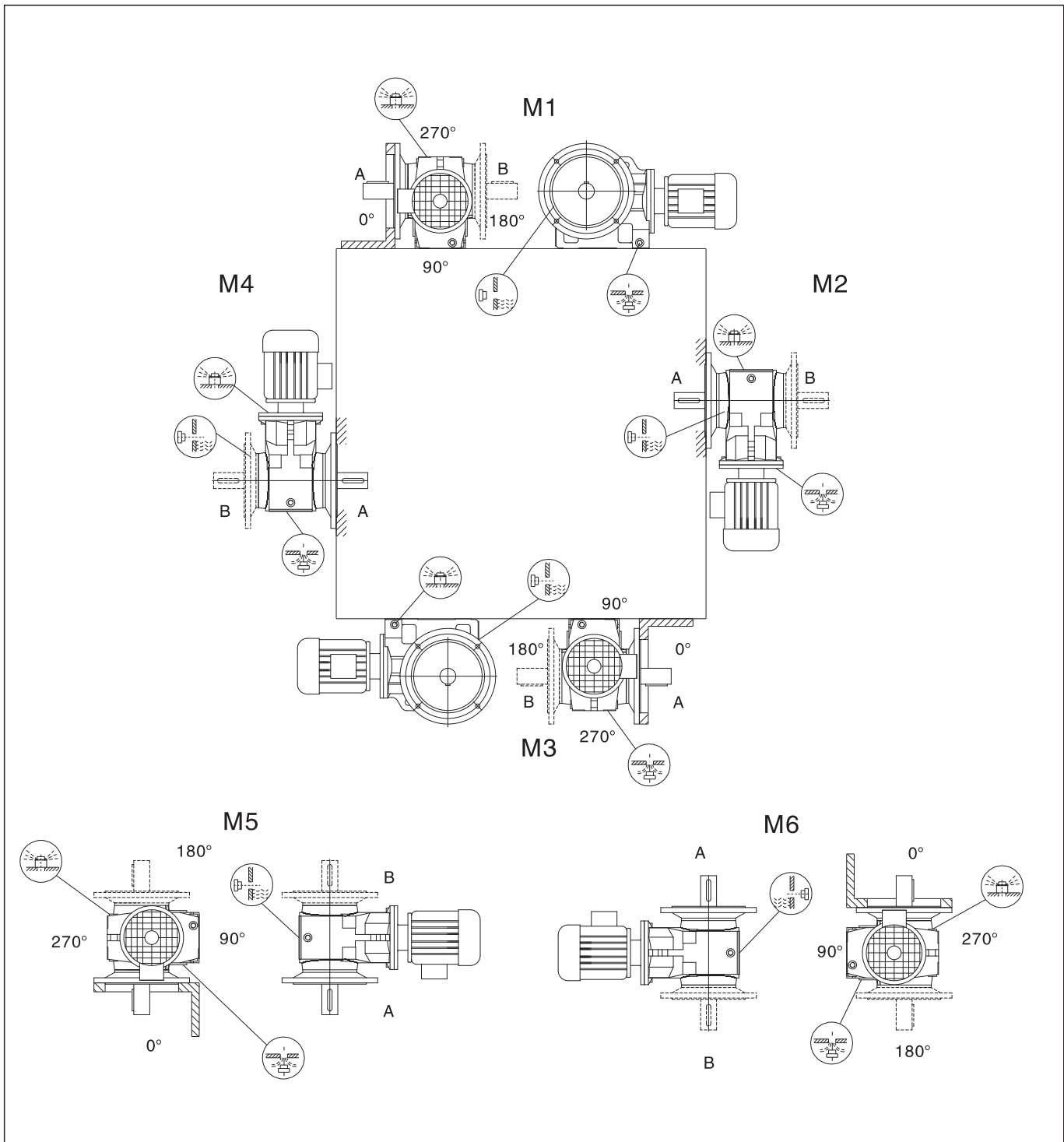

K

输出转速 Output speed (r/min)	输出转矩 Output torque (N.M)	传动比 Ratio (i)	使用系数 Service factor (f <sub>B</sub> )	机型号 Type	电机级数 Motor pole	输出转速 Output speed (r/min)	输出转矩 Output torque (N.M)	传动比 Ratio (i)	使用系数 Service factor (f <sub>B</sub> )	机型号 Type	电机级数 Motor pole
<b>0.12KW</b>						<b>0.12KW</b>					
0.08	11800	17550	1.10			1.0	930	1351	0.90		
0.09	10700	16006	1.20			1.2	795	1171	1.05		
0.09	9880	14975	1.30	K127	R77	1.3	695	1034	1.20		
0.11	8010	12440	1.60	KF127	R77	1.5	585	903	1.40		
0.13	6920	10915	1.90	KA127	R77	1.7	545	793	1.50		
0.14	6320	9819	2.1	KAF127	R77	2.0	440	697	1.85		
0.16	5220	8443	2.5			2.2	390	613	2.1	K67	R37
0.18	4820	7482	2.7			2.5	340	542	2.4	KF67	R37
						2.9	315	471	2.6	KA67	R37
						3.3	265	420	3.1	KAF67	R37
						3.8	235	361	3.5		
						4.3	210	323	3.9		
						4.9	176	279	4.7		
						5.6	155	246	5.3		
						6.3	134	217	6.1		
0.10	9590	14311	0.85			1.5	585	906	1.05		
0.11	8060	12211	1.00			1.7	525	806	1.15		
0.13	6930	10677	1.15			2.0	445	699	1.35		
0.14	6280	9524	1.25	K107	R77	2.2	390	615	1.55		
0.17	5410	8328	1.50	KF107	R77	2.5	340	544	1.75		
0.19	4720	7270	1.70	KA107	R77	2.9	310	473	1.95	K57	R37
0.22	3760	6184	2.1	KAF107	R77	3.3	265	421	2.3	KF57	R37
0.24	3320	5662	2.4			3.8	235	362	2.5	KA57	R37
0.27	3020	5138	2.7			4.3	210	319	2.9	KAF57R37	
0.32	2700	4359	3.0			4.9	176	280	3.4		
						5.6	155	246	3.9		
						6.4	135	215	4.4		
						7.2	122	192	4.9		
0.17	5310	8054	0.80			2.2	430	639	0.95		
0.20	4350	6970	1.00			2.5	370	552	1.10	K47	R37
0.23	3890	6027	1.10			2.8	315	495	1.25	KF47	R37
0.26	3560	5391	1.20			3.2	280	426	1.45	KA47	R37
0.30	2950	4669	1.45			3.7	235	375	1.70	KAF47	R37
0.34	2640	4082	1.65			4.2	215	327	1.85		
0.39	2320	3583	1.85			4.8	189	289	2.1		
0.44	2040	3108	2.1	K97	R57						
0.50	1720	2757	2.5	KF97	R57						
0.57	1580	2419	2.7	KA97	R57						
0.65	1370	2123	3.2	KAF97	R57						
0.74	1220	1856	3.5								
0.85	1000	1625	4.3								
0.96	860	1430	5.0								
1.1	830	1261	5.2								
1.2	725	1102	5.9								
0.26	3380	5240	0.80			4.0	235	346	0.85		
0.30	2850	4562	0.95			4.5	200	304	1.00		
0.34	2610	4037	1.05			5.2	182	267	1.10	K37	R17
0.38	2330	3609	1.15			5.9	157	234	1.25	KF37	R17
0.44	1990	3107	1.35			6.7	138	205	1.45	KA37	R17
0.51	1700	2728	1.60			7.6	120	181	1.65	KAF37	R17
0.58	1500	2371	1.80			8.6	105	160	1.90		
0.66	1380	2088	1.95			10	88	136	2.3		
0.74	1220	1854	2.2	K87	R57						
0.83	1090	1657	2.5	KF87	R57						
0.97	930	1415	2.9	KA87	R57	6.2	184	144.79	4.4	K 67	
1.1	800	1229	3.4	KAF87	R57					KF 67	6P
1.3	695	1078	3.9							KA 67	
1.5	585	951	4.6							KAF67	
1.6	505	837	5.4			6.2	185	145.15	3.2		
1.9	435	726	6.2			7.3	158	123.85	3.8	K 57	
						8.3	138	108.29	4.3	KF 57	6P
						8.8	131	102.88	4.6	KA 57	
						10	115	90.26	5.2	KAF57	
						12	98	76.26	6.2		
0.51	1790	2717	0.85			9.5	121	145.14	5.0	K 57	
0.58	1510	2370	1.05			11	103	123.85	5.8	KF 57	4P
0.67	1380	2050	1.10			13	90	108.29	6.7	KA 57	
0.78	1180	1772	1.30			13	85	102.88	7.0	KAF57	
0.91	1010	1514	1.55	K77	R37	15	75	90.26	8.0		
0.99	920	1388	1.70	KF77	R37						
1.1	810	1218	1.90	KA77	R37						
1.3	710	1053	2.2	KAF77	R37						
1.5	620	924	2.5			6.8	168	131.87	2.4	K 47	
1.7	550	815	2.8			7.4	155	121.48	2.6	KF 47	6P
2.0	440	709	3.5			8.6	133	104.37	3.0	KA 47	
2.2	385	622	4.0							KAF47	

# 上海承禹机电设备有限公司

输出转速 Output speed (r/min)	输出转矩 Output torque (N.M)	传动比 Ratio (i)	使用系数 Service factor (f <sub>B</sub> )	机型号 Type	电机级数 Motor pole	输出转速 Output speed (r/min)	输出转矩 Output torque (N.M)	传动比 Ratio (i)	使用系数 Service factor (f <sub>B</sub> )	机型号 Type	电机级数 Motor pole		
0.12KW						0.18KW							
10	110	131.87	8140	K47	4P	1.4	1040	957	4.1	K97	R57		
11	101	121.48	8170	KF47		1.5	930	855	4.6	KF97	R57		
				KA47		1.8	755	743	5.7	KA97	R57		
				KAF47		2.0	675	652	6.4	KAF97	R57		
8.5	136	106.38	1.50	K 37	6P	0.42	3330	3107	0.80	K87 KF87 KA87 KAF87	R57 R57 R57 R57		
9.2	125	97.81	1.60	KF 37		0.48	2880	2728	0.95				
11	107	83.69	1.90	KA 37		0.56	2520	2371	1.05				
12	92	72.54	2.2	KAF37		0.63	2290	2088	1.20				
13	88	106.38	2.3	K 37 KF 37 KA 37 KAF37	4P	0.71	2030	1854	1.35			K77 KF77 KA77 KAF77	R37 R37 R37 R37
14	81	97.81	2.5			0.80	1820	1657	1.50				
16	70	83.69	2.9			0.93	1540	1415	1.75				
19	60	72.54	3.3			1.1	1340	1229	2.0				
20	56	67.80	3.5			1.2	1160	1078	2.3				
24	49	58.60	4.1			1.4	1000	951	2.7				
28	41	49.79	4.8			1.6	870	837	3.1				
31	37	44.46	5.4			1.8	755	726	3.6				
36	32	37.97	6.3			0.87	1670	1514	0.95	K67 KF67 KA67 KAF67	R37 R37 R37 R37		
39	30	35.57	6.8			0.95	1530	1388	1.00				
46	25	29.96	8.0			1.1	1340	1218	1.15				
48	24	28.83	8.4			1.2	1170	1053	1.35				
55	21	24.99	9.6			1.4	1030	924	1.50				
59	19	23.36	10			1.6	910	815	1.70				
68	17	20.19	11			1.9	750	709	2.1				
80	14	17.15	13			2.1	655	622	2.4				
90	13	15.32	14	2.4	590	552	2.6						
105	11	13.08	15	2.7	515	485	3.0						
114	10	12.14	16	3.1	455	428	3.4						
				3.6	400	367	3.9						
0.18KW						0.18KW							
0.09	16300	14975	0.80	K127 KF127 KA127 KAF127	R77 R77 R77 R77	1.5	980	903	0.85			K57 KF57 KA57 KAF57	R37 R37 R37 R37
0.11	13400	12440	0.95			1.7	890	793	0.90				
0.12	11600	10915	1.10			1.9	745	697	1.10				
0.13	10500	9819	1.25			2.2	655	613	1.25				
0.16	8850	8443	1.45			2.4	580	542	1.40				
0.18	8040	7482	1.60			2.8	520	471	1.60				
0.20	6990	6565	1.85			3.2	445	420	1.85				
0.23	5940	5804	2.2			3.7	395	361	2.1				
0.26	5220	5027	2.5			4.1	350	323	2.3				
0.30	4530	4423	2.9			4.7	295	279	2.8				
0.34	3960	3889	3.3			2.2	660	615	0.90	K47 KF47 KA47 KAF47	R37 R37 R37 R37		
0.40	3310	3311	3.9			2.4	580	544	1.05				
0.16	8990	8328	0.90			2.8	515	473	1.15				
0.18	7850	7270	1.00			3.1	450	421	1.35				
0.21	6420	6184	1.25			3.6	395	362	1.50				
0.23	5760	5662	1.40			4.1	350	319	1.75				
0.26	5230	5138	1.55	4.7	300	280	2.0						
0.30	4570	4359	1.75	5.4	260	246	2.3						
0.35	4000	3810	2.0	6.1	230	215	2.6						
0.39	3440	3358	2.3	6.9	205	192	2.9						
0.44	3090	2977	2.6	7.9	178	166	3.4						
0.51	2700	2599	3.0	3.5	400	375	1.00	K37 KF37 KA37 KAF37	R17 R17 R17 R17				
0.58	2340	2286	3.4	4.0	360	327	1.10						
0.28	4960	4669	0.85	4.6	315	289	1.25						
0.32	4390	4082	1.00	5.2	275	256	1.45						
0.37	3860	3583	1.10	5.9	245	225	1.65						
0.42	3370	3108	1.25	6.7	210	198	1.90						
0.48	2910	2757	1.50	7.7	183	171	2.2						
0.55	2640	2419	1.65	8.6	164	153	2.4						
0.62	2290	2123	1.90	10	142	131	2.8						
0.71	2030	1856	2.1	6.4	225	205	0.90			K97 KF97 KA97 KAF97	R57 R57 R57 R57		
0.81	1710	1625	2.5	7.3	199	181	1.00						
0.92	1490	1430	2.9	8.2	175	160	1.15						
1.0	1380	1261	3.1	9.7	148	136	1.35						
1.2	1210	1102	3.6	10	140	127	1.45						

K

输出转速 Output speed (r/min)	输出转矩 Output torque (N.M)	传动比 Ratio (i)	使用系数 Service factor (f <sub>B</sub> )	机型号 Type	电机级数 Motor pole	输出转速 Output speed (r/min)	输出转矩 Output torque (N.M)	传动比 Ratio (i)	使用系数 Service factor (f <sub>B</sub> )	机型号 Type	电机级数 Motor pole		
<b>0.18KW</b>						<b>0.25KW</b>							
6.0	285	144.79	2.9	K 67	6P	0.13	15300	9819	0.85	K127 KF127 KA127 KAF127	R77		
7.0	145	123.54	3.4	KF 67		0.15	13000	8443	1.00		R77		
8.1	215	108.03	3.8	KA 67		0.17	11700	7482	1.10		R77		
8.5	205	102.62	4.0	KAF 67		0.20	10200	6565	1.30		R77		
9.1	189	144.79	4.3	K 67	4P	0.22	8770	5804	1.50			4P	
11	161	123.54	5.1	KF 67		0.26	7670	5027	1.70				
12	141	108.03	5.8	KA 67		0.29	6680	4423	1.95				
				KAF 67		0.33	5850	3889	2.2				
						0.39	4930	3311	2.6				
<b>6.0</b>						<b>0.21</b>							
6.0	285	145.15	2.1	K 57	6P	0.23	8520	5662	0.95		K107 KF107 KA107 KAF107	R77	
7.0	245	123.85	2.5	KF 57		0.25	7730	5138	1.05			R77	
8.0	215	108.29	2.8	KA 57		0.30	6700	4359	1.20	R77			
8.5	205	102.88	3.0	KAF 57		0.34	5850	3810	1.35	R77			
9.6	178	90.26	3.4		4P	0.39	5070	3358	1.60			4P	
9.1	189	145.15	3.2	K 57		0.44	4540	2977	1.75				
11	161	123.85	3.7	KF 57		0.50	3970	2599	2.0				
12	141	108.29	4.3	KA 57		0.57	3450	2286	2.3				
13	134	102.88	4.5	KAF 57		0.67	2930	1939	2.7				
15	118	90.26	5.1			0.76	2640	1713	3.0				
17	100	76.56	6.0			0.84	2390	1554	3.3				
						0.97	2060	1336	3.9				
<b>6.6</b>						<b>0.42</b>							
6.6	260	131.87	1.55	K 47	6P	0.47	4250	2757	1.00	K97 KF97 KA97 KAF97	R57		
7.2	240	121.48	1.65	KF 47		0.54	3840	2419	1.10		R57		
8.3	205	104.37	1.95	KA 47		0.61	3340	2123	1.30		R57		
9.6	180	90.86	2.2	KAF 47		0.70	2950	1856	1.45		R57		
10	172	131.87	2.3	K 47	4P	0.80	2520	1625	1.70			4P	
11	158	121.48	2.5	KF 47		0.91	2190	1430	1.95				
13	136	104.37	2.9	KA 47		1.0	2010	1261	2.1				
15	118	90.86	3.4	KAF 47		1.2	1750	1102	2.5				
16	111	85.12	3.6			1.4	1520	957	2.8				
					1.5	1360	855	3.2					
<b>8.2</b>						<b>0.62</b>							
8.2	210	106.38	0.95	K 37	6P	0.70	3320	2088	0.80		K87 KF87 KA87 KAF87	R57	
8.9	193	97.81	1.05	KF 37		0.78	2640	1657	1.00	R57			
10	165	83.69	1.20	KA 37		0.92	2250	1415	1.20	R57			
12	143	72.54	1.40	KAF 37		1.1	1950	1229	1.40	R57			
12	139	106.38	1.45		4P	1.2	1700	1078	1.60			4P	
14	127	97.81	1.55			1.4	1470	951	1.85				
16	109	83.69	1.85			1.5	1280	837	2.1				
18	95	72.54	2.1			1.8	1110	726	2.4				
19	88	67.80	2.3			2.0	990	638	2.7				
23	76	58.60	2.6										
27	65	49.79	3.1										
30	58	44.46	3.5										
35	49	37.97	4.1	K 37		4P	1.2	1690	1053		0.90	K77 KF77 KA77 KAF77	R37
37	46	35.57	4.3	KF 37			1.4	1480	924		1.05		R37
44	39	29.96	5.1	KA 37			1.6	1310	815		1.20		R37
46	38	28.83	5.3	KAF 37			1.8	1100	709		1.40		R37
53	33	24.99	6.2		2.1		960	622	1.60	R37			
57	30	23.36	6.4		2.3		860	552	1.80	R37			
65	26	20.19	7.0		2.7		755	485	2.0	R37			
77	22	17.15	8.1		3.0		665	428	2.3	R37			
86	20	15.31	8.8		3.5		580	367	2.7	R37			
101	17	13.08	9.7		4.0		515	328	3.0	R37			
109	16	12.14	10		4.5		460	290	3.4				
126	14	10.49	12		5.2		395	252	3.9				
148	12	8.91	14		5.9	345	221	4.5					
166	10	7.96	15		6.7	305	195	5.1					
					7.4	270	175	5.7					
<b>2.1</b>						<b>2.1</b>							
						2.4	960	613	0.85	K67	R37		
						2.8	850	542	0.95	KF67	R37		
						3.1	755	471	1.10	KA67	R37		
						3.6	655	420	1.25	KAF67	R37		
									1.45		4P		

# 上海承禹机电设备有限公司

输出转速 Output speed (r/min)	输出转矩 Output torque (N.M)	传动比 Ratio (i)	使用系数 Service factor (f <sub>B</sub> )	机型号 Type	电机级数 Motor pole	输出转速 Output speed (r/min)	输出转矩 Output torque (N.M)	传动比 Ratio (i)	使用系数 Service factor (f <sub>B</sub> )	机型号 Type	电机级数 Motor pole
<b>0.25KW</b>						<b>0.25KW</b>					
4.0	510	323	1.60	K67	R37	11	225	83.69	0.90		
4.7	430	279	1.90	KF67	R37	12	197	72.54	1.00	K 37	
5.3	385	246	2.1	KA67	R37	13	184	67.80	1.10	KF 37	6P
6.0	335	217	2.4	KAF67	R37	15	159	58.60	1.25	KA 37	
						18	135	49.79	1.50	KAF 37	
3.1	655	421	0.90			12	195	106.38	1.00		
3.6	575	362	1.05			13	180	97.81	1.10		
4.1	505	319	1.20			16	154	83.69	1.30		
4.7	435	280	1.35			18	133	72.54	1.50		
5.3	385	246	1.55			19	125	67.80	1.60		
6.1	335	215	1.80	K57	R37	22	108	58.60	1.85		
6.8	300	192	2.0	KF57	R37	26	91	49.79	2.2		
7.8	260	166	2.3	KA57	R37	29	82	44.46	2.5		
9.0	225	145	2.7	KAF57	R37	34	70	37.97	2.9		
10	205	129	2.9			37	65	35.57	3.1		
12	173	111	3.5			43	55	29.96	3.6		
13	152	97	4.0			45	53	28.83	3.8	K 37	
4.4	540	154.02	2.9	K 77		52	46	24.99	4.4	KF 37	4P
5.0	475	135.28	3.3	KF 77		56	43	23.36	4.6	KA 37	
5.3	450	128.52	3.4	KA 77	8P	64	37	20.19	5.0	KAF 37	
6.0	400	113.56	3.9	KAF 77		76	32	17.15	5.7		
4.6	520	192.18	2.8	K 77		85	28	15.32	6.2		
4.9	485	179.37	3.0	KF 77		99	24	13.08	6.9		
5.7	420	154.02	3.7	KA 77	6P	107	22	12.14	7.2		
6.5	365	135.28	4.2	KAF 77		124	19	10.49	8.3		
5.5	435	123.54	1.90	K 67		146	16	8.91	9.8		
6.3	380	108.03	2.2	KF 67		163	15	7.96	11		
6.6	360	102.62	2.3	KA 67	8P	191	13	6.80	12		
7.6	315	90.04	2.6	KAF 67		204	12	6.37	12		
6.1	395	144.79	2.1	K 67		<b>0.37KW</b>					
7.1	335	123.54	2.5	KF 67		0.18	16600	7482	0.80		
8.1	295	108.03	2.8	KA 67	6P	0.21	14500	6565	0.90		
8.6	280	102.62	3.0	KAF 67		0.24	12600	5804	1.05		
9.0	265	144.79	3.1	K 67		.0.27	11000	5027	1.20	K127	R77
11	225	123.54	3.6	KF 67		0.31	9610	4423	1.35	KF127	R77
12	198	108.03	4.1	KA 67	4P	0.35	8430	3889	1.55	KA127	R77
13	189	102.62	4.3	KAF 67		0.42	7120	3311	1.85	KAF127	R77
6.1	395	145.15	1.50			0.72	4230	1926	3.1		
7.1	335	123.85	1.80	K 57		0.79	3860	1757	3.4		
8.1	295	108.29	2.0	KF 57		0.90	3360	1541	3.9		
8.6	280	102.88	2.2	KA 57	6P	0.36	8380	3810	0.95		
9.8	245	90.26	2.5	KAF 57		0.41	7300	3358	1.10		
11	210	76.56	2.9			0.46	6510	2977	1.25		
9.0	265	145.15	2.2			0.53	5690	2599	1.40	K107	R77
11	225	123.85	2.6	K 57		0.60	4970	2286	1.60	KF107	R77
12	199	108.29	3.0	KF 57		0.71	4210	1939	1.90	KA107	R77
13	189	102.88	3.2	KA 57	4P	0.81	3790	1713	2.1	KAF107	R77
14	166	90.26	3.6	KAF 57		0.89	3440	1554	2.3		
17	141	76.56	4.3			1.0	2950	1336	2.7		
6.7	360	131.87	1.10			1.2	2580	1166	3.1		
7.2	330	121.48	1.20	K 47		0.65	4770	2123	0.90		
8.4	285	104.37	1.40	KF 47		0.74	4200	1856	1.00		
9.7	245	90.86	1.60	KA 47	6P	0.85	3610	1625	1.20		
10	230	85.12	1.75	KAF 47		0.96	3160	1430	1.35		
9.9	240	131.87	1.65			1.1	2850	1261	1.50	K97	R57
11	225	121.48	1.80	K 47		1.2	2490	1102	1.70	KF97	R57
12	192	104.37	2.1	KF 47		1.4	2160	957	2.0	KA97	R57
14	167	90.86	2.4	KA 47	4P	1.6	1930	855	2.2	KAF97	R57
15	156	85.12	2.6	KAF 47		1.9	1620	743	2.7		
						2.1	1430	652	3.0		
						2.4	1280	573	3.4		

K

输出转速 Output speed (r/min)	输出转矩 Output torque (N.M)	传动比 Ratio (i)	使用系数 Service factor (f <sub>B</sub> )	机型号 Type	电机级数 Motor pole	输出转速 Output speed (r/min)	输出转矩 Output torque (N.M)	传动比 Ratio (i)	使用系数 Service factor (f <sub>B</sub> )	机型号 Type	电机级数 Motor pole
<b>0.37KW</b>						<b>0.37KW</b>					
0.97	3200	1415	0.85			7.2	490	192.18	3.0	K 77	
1.1	2770	1229	0.95			7.7	460	179.37	3.2	KF 77	4P
1.3	2420	1078	1.10			9.0	395	154.02	3.9	KA 77	
1.5	2110	951	1.30							KAF 77	
1.6	1850	837	1.45								
1.9	1600	726	1.70	K87	R57	6.3	560	108.03	1.45	K 67	
2.2	1420	638	1.90	KF87	R57	6.6	535	102.32	1.55	KF 67	8P
2.5	1240	562	2.2	KA87	R57	7.6	470	90.04	1.75	KA 67	
2.9	1040	474	2.6	KAF87	R57					KAF 67	
3.2	940	426	2.9								
3.7	810	373	3.3								
						7.3	485	123.54	1.70	K 67	
						8.3	425	108.03	1.95	KF 67	6P
						8.8	405	102.62	2.0	KA 67	
						10	355	90.04	2.3	KAF 67	
						9.5	370	144.79	2.2		
						11	315	123.54	2.6	K 67	
						13	275	108.03	3.0	KF 67	4P
						15	230	90.04	3.6	KA 67	
						18	196	76.37	4.2	KAF 67	
						7.3	485	123.85	1.25		
						8.3	425	108.29	1.40	K 57	
						8.8	405	102.88	1.50	KF 57	6P
						10	355	90.26	1.70	KA 57	
						12	300	76.56	2.0	KAF 57	
						13	270	69.12	2.2		
						9.5	370	145.15	1.60		
						11	315	123.85	1.90	K 57	
						13	275	108.29	2.2	KF 57	4P
						13	265	102.88	2.3	KA 57	
						15	230	90.26	2.6	KAF 57	
						18	196	76.56	3.1		
						20	177	69.12	3.4		
						8.6	410	104.37	1.00	K 47	
						9.9	355	90.86	1.10	KF 47	6P
						11	335	85.12	1.20	KA 47	
						12	295	75.20	1.35	KAF 47	
						10	340	131.87	1.20		
						11	310	121.48	1.30		
						13	265	104.37	1.50	K 47	
						15	235	90.86	1.70	KF 47	4P
						16	220	85.12	1.85	KA 47	
						18	193	75.20	2.1	KAF 47	
						20	179	69.84	2.2		
						22	162	63.30	2.5		
						14	250	97.81	0.80		
						16	215	83.69	0.95		
						19	186	72.54	1.10		
						20	174	67.80	1.15		
						24	150	58.60	1.35		
						28	128	49.79	1.55		
						31	114	44.46	1.75	K 37	
						36	97	37.97	2.1	KF 37	4P
						39	91	35.57	2.2	KA 37	
						46	77	29.96	2.6	KAF 37	
						48	74	28.83	2.7		
						55	64	24.99	3.1		
						59	60	23.36	3.3		
						68	52	20.19	3.6		
						80	44	17.15	4.1		
						90	39	15.32	4.5		
						105	34	13.08	4.9		

# 上海承禹机电设备有限公司

输出转速 Output speed (r/min)	输出转矩 Output torque (N.M)	传动比 Ratio (i)	使用系数 Service factor (f <sub>B</sub> )	机型号 Type	电机级数 Motor pole	输出转速 Output speed (r/min)	输出转矩 Output torque (N.M)	传动比 Ratio (i)	使用系数 Service factor (f <sub>B</sub> )	机型号 Type	电机级数 Motor pole
<b>0.37KW</b>						<b>0.55KW</b>					
114	31	12.14	5.1			1.4	3260	951	0.85		
132	27	10.49	5.9			1.6	2860	837	0.95		
155	23	8.91	7.0	K 37		1.9	2480	726	1.10		
173	20	7.96	7.6	KF 37	4P	2.1	2190	638	1.25		
203	17	6.80	8.6	KA 37		2.4	1920	562	1.40	K87	R57
217	16	6.37	8.9	KAF 37		2.9	1620	474	1.65	KF87	R57
257	14	5.36	10			3.2	1450	426	1.85	KA87	R57
<b>0.55KW</b>						<b>0.55KW</b>					
0.08	55900	16978	0.90			3.7	1260	373	2.1	KAF87	R57
0.10	46500	14272	1.10	K187	R97	4.1	1110	330	2.4		
0.10	42500	13116	1.20	KA187	R97	4.6	990	294	2.7		
0.12	37400	11647	1.35		4P	5.4	850	250	3.2		
0.19	23900	7343	2.1			5.8	800	236	3.4		
<b>0.55KW</b>						<b>0.55KW</b>					
0.12	38400	11573	0.85			6.8	680	201	4.0		
0.13	33800	10264	0.95			2.5	1900	552	0.80		
0.16	28100	8628	1.15	K167	R97	2.8	1670	485	0.95		
0.21	21400	6562	1.50	KA167	R97	3.2	1470	428	1.05		
0.25	17200	5355	1.85		4P	3.7	1270	367	1.20		
0.33	13200	4079	2.4			4.2	1130	328	1.35	K77	R37
<b>0.55KW</b>						<b>0.55KW</b>					
0.20	22400	6881	0.80	K157	R97	4.7	1000	290	1.55	KF77	R37
0.23	19300	5931	0.95	KF157	R97	4.2	1130	328	1.35	KA77	R37
0.34	13000	3979	1.40	KA157	R97	5.4	870	252	1.80	KAF77	R37
0.45	9940	3051	1.80	KAF157	R97	6.2	760	221	2.0		
<b>0.55KW</b>						<b>0.55KW</b>					
0.31	14900	4423	0.85			7.0	670	195	2.3		
0.35	13000	3889	1.00			7.8	600	175	2.6		
0.41	11100	3311	1.20			8.8	530	154	2.9		
0.45	10000	3009	1.30	K127	R77	4.9	960	279	0.85		
0.52	8630	2607	1.50	KF127	R77	5.5	840	246	0.95		
0.71	6560	1926	2.0	KA127	R77	6.2	745	217	1.10	K67	R37
0.77	5980	1757	2.2	KAF127	R77	7.1	660	191	1.25	KF67	R37
0.88	5220	1541	2.5		4P	8.2	570	166	1.45	KA67	R37
1.0	4570	1342	2.8			9.4	495	144	1.65	KAF67	R37
1.2	3990	1177	3.3			11	420	122	1.95		
1.3	3490	1025	3.7			7.1	660	192	0.90		
<b>0.55KW</b>						<b>0.55KW</b>					
0.46	10100	2977	0.80			8.2	575	166	1.05	K57	R37
0.52	8770	2599	0.90			9.4	495	145	1.20	KF57	R37
0.59	7690	2286	1.05			11	445	129	1.35	KA57	R37
0.70	6520	1939	1.25			12	380	111	1.60	KAF57	R37
0.79	5850	1713	1.35			14	335	97	1.80		
0.87	5310	1554	1.50	K107	R77	3.9	1350	174.19	2.0	K 87	
1.0	4570	1336	1.75	KF107	R77	4.1	1270	164.34	2.1	KF 87	8P
1.2	3990	1166	2.0	KA107	R77	4.6	1140	147.32	2.4	KA 87	
1.3	3450	1030	2.3	KAF107	R77	4.6	1150	197.37	2.3	K 87	
1.5	3000	904	2.7		4P	5.2	1020	174.19	2.7	KF 87	6P
1.7	2700	793	3.0			5.5	960	164.34	2.8	KA 87	
2.0	2360	696	3.4			6.1	860	147.33	3.1	KAF 87	
2.2	2050	615	3.9			5.0	1040	135.28	1.50	K 77	
<b>0.55KW</b>						<b>0.55KW</b>					
0.95	4880	1430	0.90			5.3	990	128.52	1.55	KF 77	8P
1.1	4380	1261	1.00			6.0	880	113.56	1.75	KA 77	
1.2	3820	1102	1.15			7.0	750	97.05	2.1	KAF 77	
1.4	3320	957	1.30			5.8	900	154.02	1.70	K 77	
1.6	2960	855	1.45	K97	R57	6.7	790	135.28	1.95	KF 77	6P
1.8	2520	743	1.70	KF97	R57	7.0	750	128.52	2.1	KA 77	
2.1	2220	652	1.95	KA97	R57	7.9	665	113.56	2.3	KAF 77	
2.4	1970	573	2.2	KAF97	R57	8.8	595	154.02	2.6		
2.7	1700	504	2.5		4P	10	520	135.28	3.0	K 77	
3.1	1470	437	2.9			11	495	128.52	3.1	KF 77	4P
3.6	1300	382	3.3			12	440	113.56	3.5	KA 77	
4.5	1040	305	4.1			14	375	97.05	4.1	KAF 77	

输出转速 Output speed (r/min)	输出转矩 Output torque (N.M)	传动比 Ratio (i)	使用系数 Service factor (f <sub>B</sub> )	机型号 Type	电机级数 Motor pole	输出转速 Output speed (r/min)	输出转矩 Output torque (N.M)	传动比 Ratio (i)	使用系数 Service factor (f <sub>B</sub> )	机型号 Type	电机级数 Motor pole
<b>0.55KW</b>						<b>0.75KW</b>					
7.3	720	123.54	1.15			0.16	38600	8628	0.85		
8.3	630	108.03	1.30	K 67		0.21	29300	6562	1.10	K167	R97
8.8	600	102.62	1.35	KF 67	6P	0.26	23700	5355	1.35	KA167	R97
10	525	90.04	1.55	KA 67		0.34	18200	4079	1.75		4P
12	445	76.37	1.85	KAF 67		0.41	15100	3376	2.1		
11	475	123.54	1.70	K 67		0.35	17800	3979	1.00	K157	R97
13	415	108.03	1.95	KF 67	4P	0.45	13600	3051	1.30	KF157	R97
15	350	90.04	2.4	KA 67		0.83	7440	1659	2.4	KA157	R97
18	295	76.37	2.8	KAF 67		1.0	6040	1365	3.0	KAF157	R97
8.3	630	108.29	0.95			0.42	15100	3311	0.85		
8.8	600	102.88	1.00			0.46	13700	3009	0.95		
10	525	90.26	1.15	K 57	6P	0.53	11800	2607	1.10		
12	445	76.56	1.35	KF 57		0.72	8930	1926	1.45	K127	R77
13	405	69.12	1.50	KA 57		0.79	8150	1757	1.60	KF127	R77
15	355	60.81	1.70	KAF 57		0.90	7120	1541	1.85	KA127	R77
16	335	57.42	1.80			1.0	6220	1342	2.1	KAF127	R77
11	480	123.85	1.25			1.2	5440	1177	2.4		
13	420	108.29	1.45			1.4	4750	1025	2.7		
13	395	102.88	1.50	K 57	4P	1.5	4150	899	3.1		
15	350	90.26	1.70	KF 57		0.81	7960	1713	1.00		
18	295	76.56	2.0	KA 57		0.89	7230	1554	1.10		
20	265	69.12	2.2	KAF 57		1.0	6210	1336	1.30	K107	R77
22	235	60.81	2.6			1.2	5420	1166	1.50	KF107	R77
24	220	57.42	2.7			1.3	4710	1030	1.70	KA107	R77
13	405	104.37	1.00			1.5	4120	904	1.95	KAF107	R77
15	350	90.86	1.15	K 47	4P	1.7	3680	793	2.2		
16	330	85.12	1.20	KF 47		2.0	3210	696	2.5		
18	290	75.20	1.40	KA 47		2.2	2800	615	2.8		
19	270	69.84	1.50	KAF 47		1.2	5180	1102	0.85		
21	245	63.30	1.65			1.4	4490	957	0.95		
24	220	56.83	1.80			1.6	4020	855	1.05		
28	189	48.95	2.1			1.9	3430	743	1.25		
30	178	46.04	2.2			2.1	3020	652	1.40		
23	225	58.60	0.90			2.4	2680	573	1.60	K97	R57
27	192	49.79	1.05			2.7	2320	504	1.85	KF97	R57
31	172	44.46	1.15			3.2	2010	437	2.1	KA97	R57
36	147	37.97	1.35			3.6	1770	382	2.4	KAF97	R57
38	137	35.57	1.45			4.5	1420	305	3.0		
45	116	29.96	1.75			5.4	1190	258	3.6		
47	111	28.83	1.80			5.9	1080	232	4.0		
54	97	24.99	2.1			6.9	920	199	4.7		
58	90	23.36	2.2	K 37	4P	1.9	3370	726	0.80		
67	78	20.19	2.4	KF 37		2.2	2970	638	0.90		
79	66	17.15	2.7	KA 37		2.5	2610	562	1.05		
89	59	15.32	3.0	KAF 37		2.9	2200	474	1.25		
104	51	13.08	3.3			3.2	1980	426	1.35	K87	R57
112	47	12.14	3.4			3.7	1720	373	1.55	KF87	R57
130	41	10.49	4.0			4.2	1520	330	1.80	KA87	R57
153	34	8.91	4.7			4.7	1350	294	2.0	KAF87	R57
171	31	7.96	5.1			5.5	1160	250	2.3		
200	26	6.80	5.7			5.8	1100	236	2.5		
214	25	6.37	5.9			6.9	930	201	2.9		
254	21	5.36	6.8								
<b>0.75KW</b>						<b>0.75KW</b>					
0.11	58400	13116	0.85			3.8	1720	367	0.90	K77	R37
0.12	51500	11647	0.95			4.2	1540	328	1.00	KF77	R37
0.19	32800	7343	1.50	K187	R97	4.8	1360	290	1.15	KA77	R37
0.20	30000	6747	1.65	KA187	R97	5.5	1180	252	1.30	KAF77	R37
0.23	26500	5991	1.90		4P	6.2	1030	221	1.50		
						3.9	1830	176.05	2.3	K 97	
						4.5	1590	153.21	2.7	KF 97	8P
						4.9	1460	140.28	3.0	KA 97	
										KAF 97	

# 上海承禹机电设备有限公司

输出转速 Output speed (r/min)	输出转矩 Output torque (N.M)	传动比 Ratio (i)	使用系数 Service factor (f <sub>B</sub> )	机型号 Type	电机级数 Motor pole	输出转速 Output speed (r/min)	输出转矩 Output torque (N.M)	传动比 Ratio (i)	使用系数 Service factor (f <sub>B</sub> )	机型号 Type	电机级数 Motor pole
<b>0.75KW</b>						<b>0.75KW</b>					
4.7	1530	147.32	1.75	K 87	8P	155	46	8.91	3.5	K 37	4P
5.4	1320	126.91	2.0	KF 87		173	41	7.96	3.8	KF 37	
6.0	1200	115.82	2.2	KA 87		203	35	6.80	4.2	KA 37	
6.7	1070	102.71	2.5	KAF 87		217	33	6.37	4.4	KAF 37	
5.2	1390	174.19	1.95	K 87	6P	<b>1.1KW</b>					
5.5	1310	164.34	2.1	KF 87		0.15	60700	9363	0.80	K187 R97 KA187 R97	4P
6.1	1170	147.32	2.3	KA 87		0.17	52400	8126	0.95		
7.1	1010	126.91	2.7	KAF 87		0.19	48300	7343	1.05		
7.0	1020	197.37	2.6	K 87	0.21	44300	6747	1.15			
7.9	900	174.19	3.0	KF 87	4P	0.23	39200	5991	1.30	K167 R97 KA167 R97	4P
8.4	850	164.34	3.2	KA 87		0.26	34900	5358	1.45		
9.4	765	147.32	3.5	KAF 87		0.29	31200	4817	1.60		
6.7	1080	135.28	1.45	K 77		0.32	28300	4370	1.75		
7.0	1020	128.52	1.50	KF 77	6P	0.26	35000	5355	0.90	K157 R97 KA157 R97	4P
7.9	900	113.56	1.70	KA 77		0.29	31200	4788	1.05		
9.3	770	97.05	2.0	KAF 77		0.34	26800	4079	1.20		
10	710	88.97	2.2			0.41	22200	3376	1.45		
9.0	800	154.02	1.95	K 77	4P	0.51	18000	2755	1.80	K157 R97 KA157 R97	4P
10	700	135.28	2.2	KF 77		0.64	14600	2182	2.2		
11	665	128.52	2.3	KA 77		0.82	11300	1704	2.8		
12	590	113.56	2.6	KAF 77		0.99	9330	1408	3.4		
14	505	97.05	3.1		1.1	8560	1296	3.7			
11	640	123.54	1.30	K 67 KF 67 KA 67 KAF 67	4P	0.40	22900	3516	0.80	K157 R97 KF157 R97 KA157 R97 KAF157 R97	4P
13	560	108.03	1.45			0.46	20100	3051	0.90		
15	465	90.04	1.75			0.54	16900	2610	1.05		
18	395	76.37	2.1			0.60	15100	2322	1.20		
20	360	68.95	2.3			0.84	11000	1659	1.65		
23	315	60.66	2.6			1.0	8970	1365	2.0		
24	295	57.28	2.8			1.1	8030	1229	2.2		
						1.3	7150	1093	2.5		
11	645	123.85	0.95	K 57 KF 57 KA 57 KAF 57	4P	1.5	6160	942	2.9	K127 R77 KF127 R77 KA127 R77 KAF127 R77	4P
13	560	108.29	1.05			1.6	5550	854	3.2		
13	535	102.88	1.10			0.73	13100	1926	1.00		
15	470	90.26	1.30			0.80	11900	1757	1.10		
18	395	76.56	1.50			0.91	10400	1541	1.25		
20	360	69.12	1.65			1.0	9100	1342	1.45		
23	315	60.81	1.920			1.2	7960	1177	1.65		
24	300	57.42	2.0			1.4	6950	1025	1.85		
28	255	48.89	2.4	1.6	6080	899	2.1	K107 R77 KF107 R77 KA107 R77 KAF107 R77	4P		
31	230	44.43	2.6	1.8	5270	790	2.5				
				2.0	4740	704	2.7				
				2.3	4090	610	3.2				
18	390	75.20	1.00	K 47 KF 47 KA 47 KAF 47	4P	2.5	3690	549	3.5	K107 R77 KF107 R77 KA107 R77 KAF107 R77	4P
20	365	69.84	1.10			2.9	3180	477	4.1		
22	330	63.30	1.20			1.2	7920	1166	1.00		
24	295	56.83	1.35			1.4	6920	1030	1.15		
28	255	48.95	1.55			1.5	6050	904	1.30		
30	240	46.04	1.65			1.8	5380	793	1.50		
35	205	39.61	1.95			2.0	4700	696	1.70		
39	184	35.39	2.2			2.3	4120	615	1.95		
44	162	31.30	2.5	2.7	3500	522	2.3	K97 R57 KF97 R57 KA97 R57 KAF97 R57	4P		
31	230	44.46	0.85	3.0	3080	461	2.6				
36	197	37.97	1.00	3.4	2720	408	2.9				
39	185	35.57	1.10	3.8	2450	364	3.3				
46	156	29.96	1.30	K 37 KF 37 KA 37 KAF 37	4P	4.4	2140	318	3.7	K97 R57 KF97 R57 KA97 R57 KAF97 R57	4P
48	150	28.83	1.35			1.9	5030	743	0.85		
55	130	24.99	1.55			2.2	4420	652	0.95		
59	121	23.36	1.60			2.4	3910	573	1.10		
68	105	20.19	1.75			2.8	3400	504	1.25		
80	89	17.15	2.0			3.2	2940	437	1.45		
90	80	15.32	2.2			3.7	2590	382	1.65		
105	68	13.08	2.4			4.1	2300	342	1.85		
114	63	12.14	2.5								
132	54	10.49	2.9								

K

输出转速 Output speed (r/min)	输出转矩 Output torque (N.M)	传动比 Ratio (i)	使用系数 Service factor (f <sub>B</sub> )	机型号 Type	电机级数 Motor pole	输出转速 Output speed (r/min)	输出转矩 Output torque (N.M)	传动比 Ratio (i)	使用系数 Service factor (f <sub>B</sub> )	机型号 Type	电机级数 Motor pole
<b>1.1KW</b>						<b>1.1KW</b>					
3.0	3220	474	0.85			58	181	24.05	3.3		
3.3	2890	426	0.95			62	170	22.71	3.5		
3.8	2520	373	1.05	K87	R57	72	145	19.34	4.0		
4.2	2230	330	1.20	KF87	R57	80	132	17.57	4.2		
4.8	1980	294	1.35	KA87	R57	92	114	15.22	4.7	K 57	
5.6	1700	250	1.60	KAF87	R57	106	99	13.25	5.1	KF 57	4P
5.9	1600	236	1.70			117	90	11.92	4.6	KA 57	
7.0	1360	201	2.0			124	85	11.26	4.9	KAF 57	
						146	72	9.59	5.6		
						161	65	8.71	6.0		
						186	57	7.55	6.4		
						213	49	6.57	7.0		
3.9	2720	176.05	1.60	K 97							
4.4	2370	153.21	1.80	KF 97	8P						
4.8	2170	140.28	2.0	KA 97							
5.5	1910	123.93	2.2	KAF 97							
5.2	2010	176.05	2.1	K 97		25	425	56.83	0.95		
6.0	1750	153.21	2.5	KF 97	6P	29	265	48.95	1.10		
6.6	1600	140.28	2.7	KA 97		30	345	46.04	1.15	K 47	
7.4	1420	123.93	3.0	KAF 97		35	295	39.61	1.35	KF 47	4P
						40	265	35.39	1.50	KA 47	
						45	235	31.30	1.70	KAF 47	
						48	220	29.32	1.80		
7.9	1320	176.05	3.3	K 97		54	194	25.91	2.1		
9.1	1150	153.21	3.7	KF 97	4P	64	164	21.81	2.4		
10	1050	140.28	4.1	KA 97		72	147	19.58	2.7		
				KAF 97							
5.3	1990	174.19	1.35	K 87		47	225	29.96	0.90		
5.6	1880	164.34	1.45	KF 87	6P	56	188	24.99	1.05		
6.2	1680	147.33	1.60	KA 87		60	175	23.36	1.10		
7.2	1450	126.91	1.85	KAF 87		69	152	20.19	1.20		
						82	129	17.15	1.40		
8.0	1310	174.19	2.1	K 87		91	115	15.32	1.50	K 37	
8.5	1230	164.34	2.2	KF 87	4P	107	98	13.08	1.70	KF 37	4P
9.5	1110	147.32	2.4	KA 87		115	91	12.14	1.75	KA 37	
11	950	126.91	2.8	KAF 87		133	79	10.49	2.0	KAF 37	
12	870	115.82	3.1			157	67	8.91	2.4		
						176	60	7.96	2.6		
6.8	1540	135.28	1.00	K 77		206	51	6.80	2.9		
7.2	1470	128.52	1.05	KF 77	6P	220	48	6.37	3.0		
8.1	1300	113.56	1.20	KA 77		261	40	5.36	3.5		
9.5	1110	97.05	1.40	KAF 77							
10	1020	135.28	1.55			<b>1.5KW</b>					
11	960	128.52	1.60			0.21	60700	6747	0.80		
12	850	113.56	1.80	K 77		0.24	53700	5991	0.95		
14	730	97.05	2.1	KF 77	4P	0.26	47900	5358	1.05		
16	670	88.97	2.3	KA 77		0.29	42900	4817	1.15		
18	585	78.07	2.7	KAF 77		0.32	38900	4370	1.30	K187	R97
19	555	73.99	2.8			0.39	33000	3609	1.50	KA187	R97
						0.46	27800	3062	1.80		
						0.56	22800	2519	2.2		
						0.62	20400	2268	2.5		
13	810	108.03	1.00			0.35	36700	4079	0.85		
14	770	102.62	1.05			0.42	30400	3376	1.05		
16	675	90.04	1.20			0.51	24700	2755	1.30		
18	575	76.37	1.45	K 67		0.65	19900	2182	1.60	K167	R97
20	515	68.95	1.60	KF 67	4P	0.83	15500	1704	2.1	KA167	R97
23	455	60.66	1.80	KA 67		1.0	12800	1408	2.5		
24	430	57.28	1.90	KAF 67		1.1	11800	1296	2.7		
29	365	48.77	2.2								
32	335	44.32	2.5								
36	290	38.39	2.8								
16	675	90.26	0.90			0.61	20700	2322	0.85		
18	575	76.56	1.05			0.85	15100	1659	1.20		
20	520	69.12	1.15			1.0	12300	1365	1.45		
23	455	60.81	1.30			1.1	11100	1229	1.65	K157	R97
24	430	57.42	1.40	K 57		1.3	9840	1093	1.85	KF157	R97
29	365	48.89	1.65	KF 57	4P	1.5	8480	942	2.1	KA157	R97
32	335	44.43	1.80	KA 57		1.6	7650	854	2.3	KAF157	R97
36	290	38.49	2.1	KAF 57		2.5	5050	567	3.6		
39	270	35.70	2.2			2.8	4490	504	4.0		
46	225	30.28	2.6								
51	205	27.34	2.9								

# 上海承禹机电设备有限公司

输出转速 Output speed (r/min)	输出转矩 Output torque (N.M)	传动比 Ratio (i)	使用系数 Service factor (f <sub>B</sub> )	机型号 Type	电机级数 Motor pole	输出转速 Output speed (r/min)	输出转矩 Output torque (N.M)	传动比 Ratio (i)	使用系数 Service factor (f <sub>B</sub> )	机型号 Type	电机级数 Motor pole
<b>1.5KW</b>						<b>1.5KW</b>					
2.6	4820	536	2.7	K127	R87	6.2	2290	147.33	1.20	K 87	6P
3.4	3770	418	3.5	KF127	R87	7.2	1980	126.91	1.35	KF 87	
3.8	3330	367	3.9	KA127	R87	7.9	1800	115.82	1.50	KA 87	
				KAF127	R87	9.0	1600	102.71	1.70	KAF 87	
0.80	16200	1757	0.80			8.1	1770	174.19	1.55		4P
0.91	14200	1541	0.90			8.6	1670	164.34	1.60		
1.0	12400	1342	1.05			9.6	1500	147.32	1.80	K 87	
1.2	10900	1177	1.20			11	1290	126.91	2.1	KF 87	
1.4	9470	1025	1.35			12	1180	115.82	2.3	KA 87	
1.6	8300	899	1.55	K127	R77	14	1040	102.71	2.6	KAF 87	
1.8	7210	790	1.80	KF127	R77	16	880	86.34	3.1		
2.0	6480	704	2.0	KA127	R77						
2.3	5590	610	2.3	KAF127	R77	8.1	1770	113.56	0.90	K 77	
2.6	5040	549	2.6			9.5	1510	97.05	1.05	KF 77	
3.0	4360	477	3.0			10	1390	88.97	1.10	KA 77	
3.4	3840	418	3.4			12	1220	78.07	1.30	KAF 77	
1.4	9460	1030	0.85			10	1370	135.28	1.15		
1.6	8280	904	0.95			11	1310	128.52	1.20		
1.8	7330	793	1.10			12	1150	113.56	1.35		
2.0	6420	696	1.25	K107	R77	15	990	97.05	1.55		
2.3	5640	615	1.40	KF107	R77	16	900	88.97	1.70	K 77	
2.7	4780	522	1.65	KA107	R77	18	795	78.07	1.95	KF 77	
3.1	4210	461	1.90	KAF107	R77	19	750	73.99	2.1	KA 77	
3.5	3720	408	2.2			22	660	64.76	2.4	KAF 77	
3.9	3350	364	2.4			24	595	58.34	2.6		
4.4	2920	318	2.7			28	520	51.18	3.0		
						31	460	45.16	3.4		
						35	405	40.04	3.8		
2.5	5320	573	0.80			16	910	90.04	0.90		
2.8	4650	504	0.95			18	775	76.37	1.05		
3.2	4020	437	1.05			20	700	68.95	1.15		
3.7	3540	382	1.20	K97	R57	23	615	60.66	1.35		
4.1	3140	342	1.35	KF97	R57	25	580	57.28	1.40		
4.6	2820	305	1.50	KA97	R57	29	495	48.77	1.65	K 67	
5.5	2380	258	1.80	KAF97	R57	32	450	44.32	1.80	KF 67	
6.1	2140	232	2.0			37	390	38.39	2.0	KA 67	
7.1	1840	199	2.3			40	360	35.62	2.3	KAF 67	
4.3	3040	330	0.90			47	305	30.22	2.7		
4.8	2700	294	1.00	K87	R57	52	275	27.28	3.0		
5.6	2310	250	1.15	KF87	R57	59	245	24.00	3.3		
6.0	2180	236	1.25	KA87	R57						
7.0	1860	201	1.45	KAF87	R57	23	620	60.81	0.95		
7.7	1690	183	1.60			25	585	57.42	1.05		
						29	495	48.89	1.20		
4.9	2940	143.47	2.7	K 107		32	450	44.43	1.35		
5.8	2490	121.46	3.2	KF 107	8P	37	390	38.49	1.55		
6.2	2300	112.41	3.5	KA 107		39	365	35.70	1.65	K 57	
						47	310	30.28	1.95	KF 57	
4.6	3140	153.21	1.35	K 97		52	280	27.34	2.2	KA 57	
5.0	2870	140.28	1.50	KF 97	8P	59	245	24.05	2.5	KAF 57	
5.7	2540	123.93	1.70	KA 97		62	230	22.71	2.6		
						73	196	19.34	2.9		
5.2	2740	176.05	1.55	K 97		36	400	39.61	1.00		
6.0	2390	153.21	1.80	KF 97	6P	40	360	35.39	1.10		
6.6	2180	140.28	1.95	KA 97		45	320	31.30	1.25		
7.4	1930	123.93	2.2	KAF 97		48	300	29.32	1.35		
						54	265	25.91	1.50		
8.0	1790	176.05	2.4	K 97		65	220	21.81	1.80	K 47	
9.2	1560	153.21	2.8	KF 97	4P	72	199	19.58	2.0	KF 47	
10	1430	140.28	3.0	KA 97		84	171	16.86	2.2	KA 47	
11	1260	123.93	3.4	KAF 97		89	161	15.86	2.4	KAF 47	
						103	139	13.65	2.6		
						116	124	12.19	2.8		
						120	120	11.77	2.3		

K

输出转速 Output speed (r/min)	输出转矩 Output torque (N.M)	传动比 Ratio (i)	使用系数 Service factor (f <sub>B</sub> )	机型号 Type	电机级数 Motor pole	输出转速 Output speed (r/min)	输出转矩 Output torque (N.M)	传动比 Ratio (i)	使用系数 Service factor (f <sub>B</sub> )	机型号 Type	电机级数 Motor pole
<b>1.5KW</b>						<b>2.2KW</b>					
60	235	23.36	0.80			3.7	5210	382	0.80		
70	205	20.19	0.90			4.1	4640	342	0.95	K97	R57
82	174	17.15	1.05			4.6	4170	305	1.05	KF97	R57
92	156	15.32	1.10			5.5	3510	258	1.20	KA97	R57
108	133	13.08	1.25	K 37		6.1	3160	232	1.35	KAF97	R57
116	123	12.14	1.30	KF 37	4P	7.1	2710	199	1.60		
134	107	10.49	1.50	KA 37		4.9	4310	143.47	1.85	K 107	
158	91	8.91	1.75	KAF 37		5.8	3650	121.46	2.2	KF 107	8P
177	81	7.96	1.90			6.2	3370	112.41	2.4	KA 107	
207	69	6.80	2.2			6.9	3020	100.75	2.7	KAF 107	
221	65	6.37	2.2			6.1	3420	153.21	1.25	K 97	
263	55	5.36	2.6			6.7	3140	140.28	1.35	KF 97	6P
<b>2.2KW</b>											
0.32	57900	4370	0.85			7.6	2770	123.93	1.55	KA 97	
0.50	37000	2818	1.35			8.9	2350	105.13	1.85	KAF 97	
0.39	48800	3609	1.00			8.0	2620	176.05	1.65		
0.46	41300	3062	1.20			9.2	2280	153.21	1.90	K 97	
0.56	33800	2519	1.50	K187	R97	10	2090	140.28	2.1	KF 97	4P
0.62	30400	2268	1.65	KA187	R97	11	1850	123.93	2.3	KA 97	
0.69	27400	2054	1.80		4P	13	1570	105.13	2.8	KAF 97	
0.77	24200	1821	2.1			15	1440	96.80	3.0		
0.88	21400	1605	2.3			9.6	2200	147.32	1.25		
0.51	36600	2755	0.85			11	1890	126.91	1.45		
0.62	29800	2263	1.05			12	1730	115.82	1.55	K 87	
0.65	29500	2182	1.10			14	1530	102.71	1.75	KF 87	4P
0.83	22900	1704	1.40	K167	R97	16	1290	86.34	2.1	KA 87	
1.0	19000	1408	1.70	KA167	R97	18	1180	79.34	2.3	KAF 87	
1.1	17400	1296	1.85		4P	20	1050	70.46	2.6		
1.3	14700	1101	2.2			22	940	63.00	2.9		
1.5	12600	944	2.5			12	1690	113.56	0.90		
0.85	22400	1659	0.80			15	1450	97.05	1.05		
1.0	18300	1365	1.00	K157	R97	16	1330	88.97	1.15		
1.1	16500	1229	1.10	KF157	R97	18	1160	78.07	1.35		
1.3	14600	1093	1.25	KA157	R97	19	1100	73.99	1.40		
1.5	12600	942	1.45	KAF157	R97	22	960	64.76	1.60	K 77	
1.6	11400	854	1.60			24	870	58.34	1.80	KF 77	4P
1.9	9990	756	1.80			28	765	51.18	2.0	KA 77	
2.6	7180	536	1.80			31	675	45.16	2.3	KAF 77	
3.0	6310	473	2.1	K127	R87	35	595	40.04	2.6		
3.4	5600	418	2.3	KF127	R87	40	525	35.19	3.0		
3.8	4950	367	2.6	KA127	R87	46	460	30.88	3.4		
4.3	4440	330	2.9	KAF127	R87	48	435	29.26	3.6		
1.4	14000	1025	0.95			55	380	25.61	4.1		
1.6	12200	899	1.05			23	900	60.66	0.90		
1.8	10700	790	1.20	K127	R77	25	850	57.28	0.95		
2.0	9580	704	1.35	KF127	R77	29	725	48.77	1.15		
2.3	8280	610	1.55	KA127	R77	32	660	44.32	1.25		
2.6	7460	549	1.75	KAF127	R77	37	570	38.39	1.40		
3.0	6460	477	2.0			40	530	35.61	1.55		
3.4	5680	418	2.3			47	450	30.21	1.80		
2.3	8340	615	0.95			52	405	27.27	2.0		
2.7	7070	522	1.15			59	360	23.99	2.2	K 67	
3.1	6230	461	1.30	K107	R77	62	340	22.66	2.3	KF 67	4P
3.5	5520	408	1.45	KF107	R77	73	285	19.29	2.6	KA 67	
3.9	4940	364	1.60	KA107	R77	80	260	17.53	2.8	KAF 67	
4.4	4320	318	1.85	KAF107	R77	93	225	15.19	3.1		
4.9	3890	286	2.1			107	197	13.22	3.4		
5.6	3410	251	2.3			113	186	12.48	2.8		
						133	158	10.63	3.2		
						146	144	9.66	3.3		
						169	125	8.37	3.5		
						194	109	7.28	3.9		

# 上海承禹机电设备有限公司

输出转速 Output speed (r/min)	输出转矩 Output torque (N.M)	传动比 Ratio (i)	使用系数 Service factor (f <sub>B</sub> )	机型号 Type	电机级数 Motor pole	输出转速 Output speed (r/min)	输出转矩 Output torque (N.M)	传动比 Ratio (i)	使用系数 Service factor (f <sub>B</sub> )	机型号 Type	电机级数 Motor pole
<b>2.2KW</b>						<b>3.0KW</b>					
32	660	44.43	0.90			1.8	14800	790	0.90		
37	575	38.49	1.05			2.0	13200	704	1.00	K127	R77
39	530	35.70	1.15			2.3	11400	610	1.15	KF127	R77
47	450	30.28	1.35			2.5	10300	549	1.25	KA127	R77
52	405	27.34	1.45			2.9	8920	477	1.45	KAF127	R77
59	360	24.05	1.65	K 57	4P	3.3	7840	418	1.65		
62	340	22.71	1.75	KF 57		3.0	8610	461	0.95		
73	290	19.34	2.0	KA 57		3.4	7620	408	1.05		
80	260	17.57	2.1	KAF 57		3.8	6820	364	1.15		
93	225	15.22	2.4			4.4	5960	318	1.35	K107	R77
106	197	13.25	2.6			4.9	5370	286	1.50	KF107	R77
118	178	11.92	2.3			5.6	4700	251	1.70	KA107	R77
125	168	11.26	2.5			6.3	4150	222	1.95	KAF107	R77
54	385	25.91	1.05			7.1	3670	196	2.2		
65	325	21.81	1.25			8.1	3250	174	2.2		
72	290	19.58	1.35			9.1	2880	154	2.5		
84	250	16.86	1.50	K 47	4P	10	2610	140	2.8		
89	235	15.86	1.60	KF 47		5.4	4840	258	0.90	K97	R57
103	205	13.65	1.75	KA 47		6.0	4360	232	1.00	KF97	R57
116	182	12.19	1.95	KAF 47		7.0	3740	199	1.15	KA97	R57
120	175	11.77	1.60							KAF97	R57
133	157	10.56	1.80			5.0	5710	143.47	1.40		
155	136	9.10	2.1			5.9	4830	121.46	1.65	K 107	
108	195	13.08	0.85			6.4	4470	112.41	1.80	KF 107	8P
134	156	10.49	1.00	K 37	4P	7.2	4010	100.75	2.0	KA 107	
158	133	8.91	1.20	KF 37		7.9	3620	90.96	2.2	KAF 107	
177	119	7.96	1.30	KA 37		6.6	4370	143.47	1.85	K 107	
207	101	6.80	1.50	KAF 37		7.7	3700	121.46	2.2	KF 107	6P
221	95	6.37	1.55			8.4	3430	112.41	2.3	KA 107	
263	80	5.36	1.75			9.3	3070	100.75	2.6	KAF 107	
<b>3.0KW</b>						<b>3.0KW</b>					
0.50	51300	2818	0.95			9.8	2940	143.47	2.7	K 107	4P
0.46	57100	3062	0.90			12	2490	121.46	3.2	KF 107	
0.56	46800	2519	1.05	K187	R97					KA 107	
0.62	42100	2268	1.20	KA187	R97					KAF 107	
0.68	38000	2054	1.30			7.6	3780	123.93	1.15	K 97	
0.77	33600	1821	1.50			8.9	3200	105.13	1.35	KF 97	6P
0.87	29700	1605	1.70			9.7	2950	96.80	1.45	KA 97	
1.0	25600	1395	1.95			11	2640	86.52	1.65	KAF 97	
1.2	22100	1196	2.3			7.9	3600	176.05	1.20		
0.82	31700	1704	1.00			9.1	3140	153.21	1.35		
0.99	26200	1408	1.20			10	2870	140.28	1.50		
1.1	24100	1296	1.35			11	2540	123.93	1.70		
1.3	20300	1101	1.55	K167	R97	13	2150	105.13	2.0	K 97	4P
1.5	17500	944	1.85	KA167	R97	14	1980	96.80	2.2	KF 97	
1.7	15500	843	2.1			16	1770	86.52	2.4	KA 97	
1.9	14000	757	2.3			18	1590	77.89	2.7	KAF 97	
1.1	22800	1229	0.80			20	1440	70.54	3.0		
1.3	20300	1093	0.90			22	1280	62.55	3.4		
1.5	17500	942	1.05	K157	R97	25	1160	56.55	3.7		
1.6	15800	854	1.15	KF157	R97	9.5	3010	147.33	0.90		
1.9	13900	756	1.30	KA157	R97	11	2600	126.91	1.05		
2.5	10500	567	1.70	KAF157	R97	12	2370	115.82	1.15		
2.8	9310	504	1.95			14	2100	102.71	1.30		
2.6	9940	536	1.30			16	1770	86.34	1.55	K 87	4P
3.0	8750	473	1.50	K127	R87	18	1620	79.34	1.65	KF 87	
3.3	7760	418	1.70	KF127	R87	20	1440	70.46	1.85	KA 87	
3.8	6840	367	1.90	KA127	R87	22	1290	63.00	2.1	KAF 87	
4.2	6140	330	2.1	KAF127	R87	25	1160	56.64	2.3		
4.9	5300	287	2.5			28	1010	49.16	2.7		
						32	900	44.02	2.9		
						38	745	36.52	3.3		

K

输出转速 Output speed (r/min)	输出转矩 Output torque (N.M)	传动比 Ratio (i)	使用系数 Service factor (f <sub>B</sub> )	机型号 Type	电机级数 Motor pole	输出转速 Output speed (r/min)	输出转矩 Output torque (N.M)	传动比 Ratio (i)	使用系数 Service factor (f <sub>B</sub> )	机型号 Type	电机级数 Motor pole
<b>3.0KW</b>						<b>4.0KW</b>					
16	1820	88.97	0.85			1.0	34000	1395	1.45		
18	1600	78.07	0.95			1.2	29200	1196	1.70	K187	R97
19	1510	73.99	1.00			1.4	25600	1046	1.95	KA187	R97
22	1330	64.76	1.15	K 77		1.5	23100	945	2.2		4P
24	1190	58.34	1.30	KF 77	4P	1.0	34600	1408	0.90		
27	1050	51.18	1.50	KA 77		1.1	31900	1296	1.00		
31	920	45.16	1.70	KAF 77		1.3	26900	1101	1.20		
35	820	40.04	1.90			1.5	23100	944	1.40	K167	R97
40	720	35.19	2.2			1.7	20500	843	1.55	KA167	R97
45	630	30.88	2.5			1.9	18500	757	1.75		4P
						2.2	15400	632	2.1		
32	910	44.32	0.90			1.7	20900	854	0.85		
36	785	38.39	1.00			1.9	18400	756	1.00	K157	R97
39	730	35.61	1.15			2.5	13800	567	1.30	KF157	R97
46	620	30.21	1.35			2.8	12300	504	1.45	KA157	R97
51	560	27.27	1.45			3.3	10600	434	1.70	KAF157	R97
58	490	23.99	1.65	K 67		2.7	13100	536	1.00		
62	465	22.66	1.70	KF 67	4P	3.0	11600	473	1.10		
73	395	19.29	1.95	KA 67		3.4	10300	418	1.25	K127	R87
80	360	17.53	2.1	KAF 67		3.9	9040	367	1.45	KF127	R87
92	310	15.19	2.2			4.3	8120	330	1.60	KA127	R87
106	270	13.22	2.5			5.0	7010	287	1.85	KAF127	R87
112	255	12.48	2.1			5.6	6200	253	2.1		4P
132	220	10.63	2.3			2.3	15100	610	0.85		
145	198	9.66	2.4			2.6	13600	549	0.95	K127	R77
46	620	30.28	0.95			3.0	11800	477	1.10	KF127	R77
51	560	27.34	1.05			3.4	10300	418	1.25	KA127	R77
58	490	24.05	1.20							KAF127	R77
62	465	22.71	1.30			3.9	8990	364	0.90		
72	395	19.34	1.45			4.5	7860	318	1.00		
80	360	17.57	1.55	K 57	4P	5.0	7080	286	1.15	K107	R77
92	310	15.22	1.70	KF 57		5.7	6200	251	1.30	KF107	R77
106	270	13.25	1.90	KA 57		6.4	5470	222	1.45	KA107	R77
117	245	11.92	1.70	KAF 57		7.2	4840	196	1.65	KAF107	R77
124	230	11.26	1.80			8.2	4290	174	1.70		
146	196	9.59	2.1			9.2	3800	154	1.90		4P
161	178	8.71	2.2			10	3440	140	2.1		
186	154	7.55	2.4								
213	134	6.57	2.6			7.1	4930	199	0.85	K97	R57
72	400	19.58	1.00							KF97	R57
83	345	16.86	1.10							KA97	R57
88	325	15.86	1.15							KAF97	R57
103	280	13.65	1.30			5.3	7220	136.35	1.80		
115	250	12.19	1.40	K 47	4P	5.9	6500	122.67	2.0	K 127	8P
119	240	11.77	1.15	KF 47		6.5	5850	110.35	2.2	KF 127	
133	215	10.56	1.30	KA 47						KA 127	
154	186	9.10	1.50	KAF 47		6.6	5810	146.30	2.2	K 127	6P
164	175	8.56	1.55			7.1	5420	136.35	2.4	KF 127	
190	151	7.36	1.65			7.8	4870	122.67	2.7	KA 127	
213	135	6.58	1.80			8.7	4380	110.35	3.0	KAF 127	
241	119	5.81	1.95			6.4	5960	112.41	1.35		
157	182	8.91	0.90	K 37	4P	7.2	5340	100.75	1.50	K 107	8P
176	163	7.96	0.95	KF 37		7.9	4830	90.96	1.65	KF 107	
206	139	6.80	1.10	KA 37		8.7	4380	82.61	1.85	KA 107	
220	130	6.37	1.10	KAF 37						KAF 107	
261	110	5.36	1.30			6.7	5710	143.47	1.40		
<b>4.0KW</b>						7.9	4830	90.96	1.65		
1.7	20300	835	2.5	K187	R107	8.5	4470	100.75	1.80	K 107	6P
2.7	12600	520	4.0	KA187	R107	9.5	4010	112.41	2.0	KF 107	
0.56	61900	2519	0.80			11	3620	90.96	2.2	KA 107	
0.63	55600	2268	0.90							KAF 107	
0.69	50300	2054	1.00	K187	R97						
0.78	44500	1821	1.10	KA187	R97						
0.88	39300	1605	1.25								

# 上海承禹机电设备有限公司

输出转速 Output speed (r/min)	输出转矩 Output torque (N.M)	传动比 Ratio (i)	使用系数 Service factor (f <sub>B</sub> )	机型号 Type	电机级数 Motor pole	输出转速 Output speed (r/min)	输出转矩 Output torque (N.M)	传动比 Ratio (i)	使用系数 Service factor (f <sub>B</sub> )	机型号 Type	电机级数 Motor pole
<b>4.0KW</b>						<b>5.5KW</b>					
9.9	3860	143.47	2.1			0.79	61100	1821	0.80		
12	3270	121.46	2.5			0.89	53900	1605	0.95		
13	3020	112.41	2.7			1.0	46700	1395	1.05	K187	R97
14	2710	100.75	3.0	K 107		1.2	40100	1196	1.25	KA187	R97
16	2450	90.96	3.3	KF 107	4P	1.4	35100	1046	1.45		
17	2220	82.61	3.6	KA 107		1.5	31700	945	1.60		
19	1970	73.30	4.1	KAF 107		1.9	24800	738	2.0		
						2.3	20800	621	2.4		
9.3	4120	153.21	1.05			1.3	36900	1101	0.85		
10	3770	140.28	1.15			1.5	31700	944	1.00		
11	3330	123.93	1.30	K 97		1.7	28200	843	1.15		
14	2830	105.13	1.50	KF 97	4P	1.9	25400	757	1.25	K167	R97
15	2600	96.80	1.65	KA 97		2.3	21200	632	1.50	KA167	R97
16	2330	86.52	1.85	KAF 97		2.5	18700	561	1.70		
18	2100	77.89	2.0			3.0	16100	481	2.0		
20	1900	70.54	2.3			3.4	14100	423	2.3		
12	3120	115.82	0.85			2.2	22100	661	0.80		
14	2760	102.71	1.00			2.5	19000	567	0.95	K157	R97
16	2320	86.34	1.15			2.8	16900	504	1.05	KF157	R97
18	2130	79.34	1.25	K 87		3.3	14500	434	1.25	KA157	R97
20	1900	70.46	1.40	KF 87	4P	3.8	12700	379	1.40	KAF15	R97
23	1690	63.00	1.60	KA 87		4.3	11100	333	1.60		
25	1520	56.64	1.75	KAF 87		3.4	14100	418	0.90		
29	1320	49.16	2.0			3.9	12400	367	1.05		
32	1180	44.02	2.2			4.3	11100	330	1.15		
39	980	36.52	2.5			5.0	9620	287	1.35	K127	R77
22	1740	64.76	0.90			5.6	8510	253	1.55	KF127	R77
24	1570	58.34	1.00			6.7	7150	213	1.80	KA127	R77
28	1380	51.18	1.15			7.1	6740	200	1.80	KAF127	R77
31	1210	45.16	1.30			8.6	5580	166	2.2		
35	1080	40.04	1.45	K 77		9.8	4920	147	2.4		
37	1030	38.39	1.45	KF 77	4P	6.4	7490	222	1.05	K107	R77
40	950	35.19	1.65	KA 77		7.3	6640	196	1.20	KF107	R77
46	830	30.88	1.85	KAF 77		8.2	5870	174	1.25	KA107	R77
49	785	29.26	1.95			9.3	5200	154	1.40	KAF107	R77
55	690	25.61	2.2			10	4720	140	1.55		
62	620	23.08	2.5			4.7	11100	150.41	1.60	K 157	
70	545	20.24	2.8			5.8	9050	122.39	2.0	KF 157	8P
47	810	30.21	1.00			7.1	7410	100.22	2.4	KA 157	
52	735	27.27	1.10			7.8	6780	91.65	2.7	KAF 157	
59	645	23.99	1.25			5.2	10100	136.35	1.30	K 127	
63	610	22.66	1.30			5.8	9060	122.67	1.45	KF 127	8P
74	520	19.29	1.45	K 67	4P	6.4	8150	110.35	1.60	KA 127	
81	470	17.53	1.55	KF 67		7.9	6650	90.03	1.95	KAF 127	
94	410	15.19	1.70	KA 67		7.1	7450	136.35	1.75	K 127	
107	355	13.22	1.90	KAF 67		7.8	6700	122.67	1.95	KF 127	6P
114	335	12.48	1.60			8.7	6030	110.35	2.2	KA 127	
134	285	10.63	1.75			11	4920	90.03	2.6	KAF 127	
147	260	9.66	1.85			8.5	6150	112.41	1.30	K 107	
170	225	8.37	1.95			9.5	5510	100.75	1.45	KF 107	6P
195	196	7.28	2.1			11	4980	90.96	1.60	KA 107	
59	645	24.05	0.95			12	4520	82.61	1.75	KAF 107	
63	610	22.71	1.00			10	5270	143.47	1.50		
73	520	19.34	1.10			12	4460	121.46	1.80	K 107	4P
81	475	17.57	1.15			13	4130	112.41	1.95	KF 107	
93	410	15.22	1.30	K 57	4P	14	3700	100.75	2.2	KA 107	
107	355	13.25	1.45	KF 57		16	3340	90.96	2.4	KAF 107	
119	320	11.92	1.30	KA 57		17	3030	82.61	2.6		
126	305	11.26	1.35	KAF 57							
148	260	9.59	1.55								
163	235	8.71	1.65								
188	205	7.55	1.80								
216	177	6.57	1.95								

输出转速 Output speed (r/min)	输出转矩 Output torque (N.M)	传动比 Ratio (i)	使用系数 Service factor (f <sub>B</sub> )	机型号 Type	电机级数 Motor pole	输出转速 Output speed (r/min)	输出转矩 Output torque (N.M)	传动比 Ratio (i)	使用系数 Service factor (f <sub>B</sub> )	机型号 Type	电机级数 Motor pole																																																																																																																																																																																																																																																																																																																																																																																																																																																																																																																																																																																																																																																																																																																																																																																																																																															
<b>5.5KW</b>						<b>7.5KW</b>																																																																																																																																																																																																																																																																																																																																																																																																																																																																																																																																																																																																																																																																																																																																																																																																																																																				
12	4550	123.93	0.95	K 97 KF 97 KA 97 KAF 97	4P	1.7	38700	843	0.85	K167 KA167	R97 R97	4P																																																																																																																																																																																																																																																																																																																																																																																																																																																																																																																																																																																																																																																																																																																																																																																																																																														
14	3860	105.13	1.10			15	3560	93.80	1.20				17	3180	86.52	1.35	18	2860	77.89	1.50	20	2590	70.54	1.65	23	2300	62.55	1.85	25	2080	56.55	2.1	30	1760	47.93	2.4							3.3	19900	434	0.90	K157 KF157 KA157 KAF157	R97 R97 R97 R97	4P	3.8	17400	379	1.05	4.3	15300	333	1.20	4.9	13300	291	1.35							4.3	15200	330	0.85	K127 KF127 KA127 KAF127	R77 R77 R77 R77	4P	5.0	13200	287	1.00	5.6	11600	253	1.10	6.7	9790	213	1.35	7.1	9220	200	1.30	8.6	7640	166	1.55	9.8	6740	147	1.80							4.4	16400	164.50	1.95	K 167 KF 167 KA 167 KAF 167	8P		5.3	13400	134.99	2.4							5.8	12300	164.50	2.6	K 167 KF 167 KA 167 KAF 167	6P		7.1	10100	134.99	3.2							6.4	11200	150.41	1.60	K 157 KF 157 KA 157 KAF 157	6P		7.8	9130	122.39	1.95	9.6	7480	100.22	2.4	10	6840	91.65	2.6	12	5950	79.65	3.0							7.1	10200	136.35	1.30	K 127 KF 127 KA 127 KAF 127	6P		7.8	9140	122.67	1.40	8.7	8220	110.35	1.60	11	6710	90.03	1.95							9.8	7320	146.30	1.80	K 127 KF 127 KA 127 KAF 127	4P		11	6820	136.35	1.90	12	6130	122.67	2.1	13	5520	110.35	2.4	16	4500	90.03	2.9	17	4110	82.11	3.2	20	3550	71.06	3.7							10	7190	143.47	1.10	K 107 KF 107 KA 107 KAF 107	4P		12	6080	121.46	1.30	13	5630	112.41	1.40	14	5050	100.75	1.60	16	4560	90.96	1.75	17	4140	82.61	1.95	20	3670	73.30	2.2	22	3330	66.52	2.4	25	2860	57.17	2.8	29	2500	49.90	3.1	34	2120	42.33	3.5	39	1850	37.00	3.9	<b>7.5KW</b>												1.7	38200	835	1.30	K187 KA187	R107 R107	4P							2.0	33300	729	1.50	2.3	28400	622	1.75							1.2	55000	1196	0.90	K187 KA187	R97 R97	4P	1.4	48000	1046	1.05	1.5	43400	945	1.15	1.9	33900	738	1.45	2.3	28500	621	1.75	2.7	24100	527	2.1	15	4850	96.80	0.90	17	4330	86.52	1.00	18	3900	77.89	1.10	20	3530	70.54	1.20	23	3130	62.55	1.35																																																																																																																																																																																																																																																																																																																																																																																																																																																																												
15	3560	93.80	1.20			17	3180	86.52	1.35				18	2860	77.89	1.50	20	2590	70.54	1.65	23	2300	62.55	1.85	25	2080	56.55	2.1	30	1760	47.93	2.4											3.3	19900	434	0.90				K157 KF157 KA157 KAF157	R97 R97 R97 R97	4P	3.8	17400	379	1.05	4.3	15300	333	1.20	4.9							13300	291	1.35							4.3	15200	330	0.85	K127 KF127 KA127 KAF127	R77 R77 R77 R77	4P	5.0	13200	287	1.00	5.6	11600	253	1.10	6.7	9790	213	1.35	7.1	9220	200							1.30	8.6	7640	166				1.55	9.8	6740	147							1.80							4.4	16400	164.50	1.95							K 167 KF 167 KA 167 KAF 167	8P		5.3				13400	134.99	2.4							5.8	12300	164.50	2.6	K 167 KF 167 KA 167 KAF 167	6P								7.1	10100	134.99	3.2										6.4	11200	150.41	1.60	K 157 KF 157 KA 157 KAF 157	6P								7.8	9130	122.39				1.95	9.6	7480	100.22	2.4	10	6840	91.65	2.6	12	5950	79.65	3.0							7.1	10200	136.35	1.30	K 127 KF 127 KA 127 KAF 127							6P		7.8	9140				122.67	1.40	8.7	8220	110.35	1.60	11	6710	90.03	1.95							9.8	7320	146.30	1.80	K 127 KF 127 KA 127 KAF 127	4P		11	6820	136.35	1.90	12	6130	122.67	2.1	13	5520	110.35	2.4	16	4500	90.03	2.9	17	4110	82.11	3.2	20	3550	71.06	3.7							10	7190	143.47	1.10	K 107 KF 107 KA 107 KAF 107	4P					12	6080	121.46	1.30	13	5630	112.41	1.40	14	5050	100.75	1.60	16	4560							90.96	1.75	17	4140				82.61	1.95	20	3670	73.30	2.2	22	3330	66.52	2.4	25	2860	57.17	2.8	29	2500	49.90	3.1	34	2120	42.33	3.5	39	1850	37.00	3.9	<b>7.5KW</b>												1.7	38200	835	1.30	K187 KA187	R107 R107	4P							2.0	33300	729	1.50	2.3	28400	622	1.75							1.2	55000	1196	0.90	K187 KA187	R97 R97	4P	1.4	48000	1046	1.05	1.5	43400	945	1.15	1.9	33900	738	1.45	2.3	28500	621	1.75	2.7	24100	527	2.1	15	4850	96.80	0.90	17	4330	86.52	1.00	18	3900	77.89	1.10	20	3530	70.54	1.20	23	3130	62.55	1.35																																																																																																																																																																																																																																																																																																																																																																																																				
17	3180	86.52	1.35			18	2860	77.89	1.50				20	2590	70.54	1.65	23	2300	62.55	1.85	25	2080	56.55	2.1	30	1760	47.93	2.4															3.3	19900	434	0.90							K157 KF157 KA157 KAF157	R97 R97 R97 R97	4P	3.8	17400	379	1.05	4.3	15300							333	1.20	4.9							13300	291	1.35							4.3	15200	330	0.85	K127 KF127 KA127 KAF127	R77 R77 R77 R77	4P	5.0	13200	287	1.00	5.6	11600							253	1.10	6.7	9790				213	1.35	7.1	9220							200							1.30	8.6	7640	166										1.55				9.8	6740	147							1.80													4.4	16400	164.50	1.95										K 167 KF 167 KA 167 KAF 167	8P		5.3										13400	134.99	2.4										5.8	12300	164.50	2.6	K 167 KF 167 KA 167 KAF 167	6P								7.1	10100	134.99	3.2																6.4	11200	150.41	1.60	K 157 KF 157 KA 157 KAF 157	6P		7.8	9130							122.39	1.95	9.6	7480				100.22	2.4	10	6840	91.65	2.6	12	5950	79.65	3.0							7.1	10200	136.35	1.30	K 127 KF 127 KA 127 KAF 127	6P		7.8							9140	122.67	1.40	8.7							8220	110.35	1.60	11	6710	90.03	1.95							9.8							7320	146.30	1.80	K 127 KF 127 KA 127 KAF 127				4P		11	6820	136.35	1.90	12	6130	122.67	2.1	13	5520	110.35	2.4	16	4500	90.03	2.9	17	4110	82.11	3.2	20	3550	71.06	3.7							10	7190	143.47	1.10	K 107 KF 107 KA 107 KAF 107	4P		12	6080	121.46				1.30	13	5630	112.41	1.40	14	5050	100.75	1.60	16	4560	90.96	1.75	17							4140	82.61	1.95	20				3670	73.30	2.2	22	3330	66.52	2.4	25	2860	57.17	2.8	29	2500	49.90	3.1	34	2120	42.33	3.5	39	1850	37.00	3.9	<b>7.5KW</b>												1.7	38200	835	1.30	K187 KA187	R107 R107	4P							2.0	33300	729	1.50	2.3	28400	622	1.75							1.2	55000	1196	0.90	K187 KA187	R97 R97	4P	1.4	48000	1046	1.05	1.5	43400	945	1.15	1.9	33900	738	1.45	2.3	28500	621	1.75	2.7	24100	527	2.1	15	4850	96.80	0.90	17	4330	86.52	1.00	18	3900	77.89	1.10	20	3530	70.54	1.20	23	3130	62.55	1.35																																																																																																																																																																																																																																																																																																																															
18	2860	77.89	1.50			20	2590	70.54	1.65				23	2300	62.55	1.85	25	2080	56.55	2.1	30	1760	47.93	2.4																			3.3	19900	434	0.90										K157 KF157 KA157 KAF157	R97 R97 R97 R97	4P	3.8	17400	379							1.05	4.3	15300							333	1.20	4.9							13300	291	1.35							4.3	15200	330	0.85							K127 KF127 KA127 KAF127	R77 R77 R77 R77	4P	5.0				13200	287	1.00	5.6							11600							253	1.10	6.7	9790										213				1.35	7.1	9220							200													1.30	8.6	7640	166													1.55										9.8	6740	147										1.80													4.4	16400	164.50	1.95																K 167 KF 167 KA 167 KAF 167	8P		5.3				13400	134.99							2.4							5.8	12300	164.50	2.6	K 167 KF 167 KA 167 KAF 167	6P		7.1	10100	134.99							3.2							6.4							11200	150.41	1.60	K 157 KF 157 KA 157 KAF 157				6P		7.8	9130	122.39	1.95	9.6	7480	100.22	2.4							10							6840	91.65	2.6							12	5950	79.65	3.0							7.1	10200	136.35	1.30	K 127 KF 127 KA 127 KAF 127	6P		7.8	9140	122.67	1.40	8.7	8220	110.35							1.60	11	6710	90.03				1.95							9.8	7320	146.30	1.80	K 127 KF 127 KA 127 KAF 127	4P		11	6820	136.35	1.90	12	6130							122.67	2.1	13	5520				110.35	2.4	16	4500	90.03	2.9	17	4110	82.11	3.2	20	3550	71.06	3.7							10	7190	143.47	1.10	K 107 KF 107 KA 107 KAF 107	4P		12	6080	121.46	1.30	13	5630	112.41	1.40	14	5050	100.75	1.60				16	4560	90.96	1.75	17	4140	82.61	1.95	20	3670	73.30	2.2	22	3330							66.52	2.4	25	2860				57.17	2.8	29	2500	49.90	3.1	34	2120	42.33	3.5	39	1850	37.00	3.9	<b>7.5KW</b>												1.7	38200	835	1.30	K187 KA187	R107 R107	4P							2.0	33300	729	1.50	2.3	28400	622	1.75							1.2	55000	1196	0.90	K187 KA187	R97 R97	4P	1.4	48000	1046	1.05	1.5	43400	945	1.15	1.9	33900	738	1.45	2.3	28500	621	1.75	2.7	24100	527	2.1	15	4850	96.80	0.90	17	4330	86.52	1.00	18	3900	77.89	1.10	20	3530	70.54	1.20	23	3130	62.55	1.35																																																																																																																																																																																																																																																																			
20	2590	70.54	1.65			23	2300	62.55	1.85				25	2080	56.55	2.1	30	1760	47.93	2.4																							3.3	19900	434	0.90													K157 KF157 KA157 KAF157	R97 R97 R97 R97	4P							3.8	17400	379							1.05	4.3	15300							333	1.20	4.9							13300	291	1.35											4.3				15200	330	0.85	K127 KF127 KA127 KAF127							R77 R77 R77 R77							4P	5.0	13200	287										1.00				5.6	11600	253							1.10													6.7	9790	213	1.35													7.1										9220	200	1.30										8.6													7640	166	1.55	9.8																			6740				147	1.80														4.4	16400	164.50	1.95				K 167 KF 167 KA 167 KAF 167	8P								5.3							13400							134.99	2.4								5.8	12300	164.50	2.6	K 167 KF 167 KA 167 KAF 167	6P		7.1							10100							134.99	3.2								6.4	11200	150.41	1.60							K 157 KF 157 KA 157 KAF 157	6P		7.8				9130	122.39	1.95	9.6	7480	100.22	2.4							10	6840	91.65	2.6				12							5950	79.65	3.0							7.1	10200	136.35	1.30							K 127 KF 127 KA 127 KAF 127	6P		7.8				9140	122.67	1.40	8.7	8220	110.35	1.60	11	6710	90.03	1.95										9.8	7320	146.30	1.80				K 127 KF 127 KA 127 KAF 127	4P		11	6820	136.35	1.90	12	6130	122.67	2.1	13				5520	110.35	2.4	16	4500	90.03	2.9	17	4110	82.11	3.2	20	3550	71.06							3.7							10	7190	143.47	1.10	K 107 KF 107 KA 107 KAF 107	4P		12	6080	121.46	1.30	13	5630	112.41	1.40	14	5050	100.75	1.60	16	4560	90.96	1.75	17	4140	82.61	1.95	20	3670	73.30				2.2	22	3330	66.52	2.4	25	2860	57.17	2.8	29	2500	49.90	3.1	34							2120	42.33	3.5	39				1850	37.00	3.9	<b>7.5KW</b>												1.7	38200	835	1.30	K187 KA187	R107 R107	4P							2.0	33300	729	1.50	2.3	28400	622	1.75							1.2	55000	1196	0.90	K187 KA187	R97 R97	4P	1.4	48000	1046	1.05	1.5	43400	945	1.15	1.9	33900	738	1.45	2.3	28500	621	1.75	2.7	24100	527	2.1	15	4850	96.80	0.90	17	4330	86.52	1.00	18	3900	77.89	1.10	20	3530	70.54	1.20	23	3130	62.55	1.35																																																																																																																																																																																																																		
23	2300	62.55	1.85			25	2080	56.55	2.1				30	1760	47.93	2.4																											3.3	19900	434	0.90																						K157 KF157 KA157 KAF157	R97 R97 R97 R97	4P							3.8	17400	379							1.05	4.3	15300							333	1.20	4.9											13300				291	1.35																	4.3	15200	330										0.85				K127 KF127 KA127 KAF127	R77 R77 R77 R77	4P							5.0													13200	287	1.00	5.6													11600										253	1.10	6.7										9790													213	1.35	7.1	9220																			200				1.30	8.6														7640	166	1.55	9.8													6740							147							1.80									4.4	16400	164.50	1.95				K 167 KF 167 KA 167 KAF 167							8P								5.3								13400	134.99	2.4											5.8				12300	164.50	2.6	K 167 KF 167 KA 167 KAF 167	6P		7.1							10100	134.99	3.2												6.4	11200	150.41							1.60	K 157 KF 157 KA 157 KAF 157	6P											7.8				9130	122.39	1.95	9.6	7480	100.22	2.4	10	6840	91.65	2.6										12	5950	79.65	3.0													7.1	10200	136.35	1.30	K 127 KF 127 KA 127 KAF 127	6P		7.8	9140	122.67	1.40	8.7	8220	110.35	1.60	11	6710	90.03	1.95								9.8							7320	146.30	1.80	K 127 KF 127 KA 127 KAF 127				4P		11	6820	136.35	1.90	12	6130	122.67	2.1	13	5520	110.35	2.4	16	4500	90.03	2.9	17	4110	82.11	3.2	20				3550	71.06	3.7							10	7190	143.47	1.10	K 107 KF 107 KA 107 KAF 107							4P		12	6080				121.46	1.30	13	5630	112.41	1.40	14	5050	100.75	1.60	16	4560	90.96	1.75	17	4140	82.61	1.95	20				3670	73.30	2.2	22	3330	66.52	2.4	25	2860	57.17	2.8	29	2500	49.90							3.1	34	2120	42.33				3.5	39	1850	37.00	3.9	<b>7.5KW</b>												1.7	38200	835	1.30	K187 KA187	R107 R107	4P							2.0	33300	729	1.50	2.3	28400	622	1.75							1.2	55000	1196	0.90	K187 KA187	R97 R97	4P	1.4	48000	1046	1.05	1.5	43400	945	1.15	1.9	33900	738	1.45	2.3	28500	621	1.75	2.7	24100	527	2.1	15	4850	96.80	0.90	17	4330	86.52	1.00	18	3900	77.89	1.10	20	3530	70.54	1.20	23	3130	62.55	1.35																																																																																																																																																															
25	2080	56.55	2.1			30	1760	47.93	2.4																																		3.3	19900	434	0.90																															K157 KF157 KA157 KAF157	R97 R97 R97 R97	4P							3.8	17400	379							1.05	4.3	15300											333				1.20	4.9																	13300	291	1.35																							4.3													15200	330	0.85	K127 KF127 KA127 KAF127													R77 R77 R77 R77										4P	5.0	13200										287													1.00	5.6	11600	253																			1.10				6.7	9790														213	1.35	7.1	9220													200							1.30							8.6									7640	166	1.55	9.8																			6740								147	1.80												4.4				16400	164.50	1.95				K 167 KF 167 KA 167 KAF 167							8P		5.3												13400	134.99	2.4																				5.8				12300	164.50	2.6	K 167 KF 167 KA 167 KAF 167	6P		7.1	10100	134.99	3.2											6.4	11200	150.41	1.60													K 157 KF 157 KA 157 KAF 157	6P		7.8				9130	122.39	1.95	9.6	7480	100.22	2.4	10	6840	91.65	2.6	12								5950							79.65	3.0								7.1	10200	136.35	1.30	K 127 KF 127 KA 127 KAF 127	6P		7.8	9140	122.67	1.40	8.7	8220	110.35	1.60	11	6710	90.03	1.95							9.8	7320							146.30	1.80	K 127 KF 127 KA 127 KAF 127	4P											11				6820	136.35	1.90	12	6130	122.67	2.1	13	5520	110.35	2.4	16	4500	90.03	2.9	17	4110	82.11	3.2				20	3550	71.06	3.7							10	7190	143.47	1.10							K 107 KF 107 KA 107 KAF 107	4P		12				6080	121.46	1.30	13	5630	112.41	1.40	14	5050	100.75	1.60	16	4560	90.96	1.75	17	4140	82.61	1.95	20	3670				73.30	2.2	22	3330	66.52	2.4	25	2860	57.17	2.8	29	2500	49.90	3.1							34	2120	42.33	3.5				39	1850	37.00	3.9	<b>7.5KW</b>												1.7	38200	835	1.30	K187 KA187	R107 R107	4P							2.0	33300	729	1.50	2.3	28400	622	1.75							1.2	55000	1196	0.90	K187 KA187	R97 R97	4P	1.4	48000	1046	1.05	1.5	43400	945	1.15	1.9	33900	738	1.45	2.3	28500	621	1.75	2.7	24100	527	2.1	15	4850	96.80	0.90	17	4330	86.52	1.00	18	3900	77.89	1.10	20	3530	70.54	1.20	23	3130	62.55	1.35																																																																																																													
30	1760	47.93	2.4							3.3	19900	434																															0.90	K157 KF157 KA157 KAF157	R97 R97 R97 R97	4P																																								3.8	17400	379							1.05	4.3	15300											333				1.20	4.9																	13300	291	1.35																																				4.3	15200	330																									0.85	K127 KF127 KA127 KAF127										R77 R77 R77 R77													4P	5.0	13200	287																			1.00				5.6	11600														253	1.10	6.7	9790													213							1.35							7.1									9220	200	1.30	8.6																			7640								166	1.55												9.8				6740	147	1.80																									4.4	16400	164.50																				1.95				K 167 KF 167 KA 167 KAF 167	8P					5.3	13400	134.99	2.4																														5.8				12300	164.50	2.6	K 167 KF 167 KA 167 KAF 167	6P		7.1	10100	134.99	3.2										6.4							11200	150.41								1.60	K 157 KF 157 KA 157 KAF 157	6P					7.8	9130	122.39	1.95	9.6	7480	100.22	2.4	10	6840	91.65	2.6							12	5950							79.65	3.0																			7.1	10200	136.35	1.30	K 127 KF 127 KA 127 KAF 127	6P		7.8	9140	122.67	1.40	8.7	8220	110.35	1.60	11	6710	90.03	1.95												9.8	7320	146.30	1.80										K 127 KF 127 KA 127 KAF 127				4P		11	6820	136.35	1.90	12	6130	122.67	2.1	13	5520	110.35	2.4	16	4500	90.03	2.9	17	4110	82.11				3.2	20	3550	71.06	3.7							10	7190	143.47							1.10	K 107 KF 107 KA 107 KAF 107	4P					12	6080	121.46	1.30	13	5630	112.41	1.40	14	5050	100.75	1.60	16	4560	90.96	1.75	17	4140	82.61	1.95				20	3670	73.30	2.2	22	3330	66.52	2.4	25	2860	57.17	2.8	29	2500							49.90	3.1	34	2120				42.33	3.5	39	1850	37.00	3.9	<b>7.5KW</b>												1.7	38200	835	1.30	K187 KA187	R107 R107	4P							2.0	33300	729	1.50	2.3	28400	622	1.75							1.2	55000	1196	0.90	K187 KA187	R97 R97	4P	1.4	48000	1046	1.05	1.5	43400	945	1.15	1.9	33900	738	1.45	2.3	28500	621	1.75	2.7	24100	527	2.1	15	4850	96.80	0.90	17	4330	86.52	1.00	18	3900	77.89	1.10	20	3530	70.54	1.20	23	3130	62.55	1.35																																																									
										3.3	19900	434																											0.90	K157 KF157 KA157 KAF157	R97 R97 R97 R97	4P																																																																																																																																																																																																																																																																																																																																																																																																																																																																																																																																																																																																																																																																																																																																																																																																																
										3.8	17400	379																							1.05	4.3	15300	333	1.20				4.9				13300	291	1.35													4.3	15200	330	0.85	K127 KF127 KA127 KAF127	R77 R77 R77 R77				4P	5.0	13200	287	1.00	5.6										11600	253	1.10							6.7	9790	213							1.35				7.1	9220	200	1.30	8.6	7640							166	1.55		9.8	6740	147	1.80							4.4	16400	164.50	1.95	K 167 KF 167 KA 167 KAF 167	8P		5.3	13400								134.99	2.4												5.8	12300	164.50	2.6	K 167 KF 167 KA 167 KAF 167	6P		7.1	10100		134.99	3.2							6.4					11200	150.41	1.60	K 157 KF 157 KA 157 KAF 157	6P		7.8	9130	122.39		1.95		9.6	7480	100.22														2.4	10	6840	91.65	2.6	12		5950	79.65	3.0							7.1	10200	136.35										1.30				K 127 KF 127 KA 127 KAF 127	6P		7.8	9140	122.67	1.40	8.7								8220	110.35	1.60	11													6710							90.03	1.95															9.8	7320	146.30	1.80												K 127 KF 127 KA 127 KAF 127	4P		11	6820	136.35		1.90								12	6130												122.67				2.1	13	5520																									110.35	2.4	16													4500	90.03	2.9	17				4110	82.11	3.2	20							3550	71.06	3.7																															10				7190	143.47	1.10				K 107 KF 107 KA 107 KAF 107	4P		12										6080							121.46	1.30								13							5630	112.41	1.40	14	5050	100.75	1.60	16	4560	90.96	1.75	17							4140	82.61							1.95	20																			3670	73.30	2.2	22				3330	66.52	2.4	25	2860	57.17	2.8	29	2500	49.90	3.1	34												2120	42.33	3.5	39																1850	37.00	3.9	<b>7.5KW</b>												1.7	38200	835	1.30	K187 KA187	R107 R107	4P												2.0	33300	729							1.50							2.3	28400	622	1.75							1.2	55000	1196	0.90	K187 KA187	R97 R97	4P	1.4	48000	1046	1.05	1.5	43400	945	1.15	1.9	33900	738	1.45	2.3	28500	621	1.75	2.7	24100	527	2.1							15	4850	96.80	0.90				17	4330	86.52	1.00	18	3900	77.89	1.10	20	3530	70.54	1.20	23	3130	62.55	1.35																																																																																																																																					
										4.3	15300	333																			1.20	4.9	13300	291	1.35								4.3				15200	330	0.85													K127 KF127 KA127 KAF127	R77 R77 R77 R77	4P	5.0							13200	287	1.00	5.6	11600				253	1.10	6.7	9790	213	1.35	7.1	9220	200							1.30	8.6	7640							166				1.55	9.8	6740	147	1.80								4.4	16400		164.50	1.95	K 167 KF 167 KA 167 KAF 167	8P								5.3	13400	134.99				2.4									5.8	12300											164.50	2.6	K 167 KF 167 KA 167 KAF 167	6P					7.1	10100		134.99	3.2													6.4	11200				150.41	1.60	K 157 KF 157 KA 157 KAF 157		6P			7.8	9130	122.39	1.95	9.6	7480	100.22	2.4								10	6840	91.65	2.6	12	5950		79.65	3.0								7.1	10200	136.35	1.30	K 127 KF 127 KA 127 KAF 127	6P		7.8	9140				122.67	1.40	8.7	8220				110.35	1.60	11	6710	90.03								1.95										9.8	7320	146.30	1.80	K 127 KF 127 KA 127 KAF 127	4P								11	6820															136.35	1.90	12	6130					122.67	2.1	13	5520	110.35	2.4					16	4500	90.03		2.9							17	4110	82.11												3.2				20	3550	71.06					3.7																				10	7190	143.47													1.10	K 107 KF 107 KA 107 KAF 107	4P					12	6080	121.46	1.30							13	5630	112.41																															1.40				14	5050	100.75							1.60									16	4560							90.96	1.75								17							4140	82.61	1.95	20	3670	73.30	2.2	22	3330	66.52	2.4	25							2860	57.17							2.8	29																			2500	49.90	3.1	34				2120	42.33	3.5	39	1850	37.00	3.9	<b>7.5KW</b>																																			1.7	38200	835	1.30	K187 KA187	R107 R107	4P							2.0	33300	729	1.50	2.3	28400				622	1.75										1.2	55000	1196							0.90							K187 KA187	R97 R97	4P	1.4							48000	1046	1.05	1.5				43400	945	1.15	1.9	33900	738	1.45	2.3	28500	621	1.75	2.7	24100	527	2.1	15	4850	96.80	0.90	17							4330	86.52	1.00	18				3900	77.89	1.10	20	3530	70.54	1.20	23	3130	62.55	1.35																																																																																																																																										
										4.9	13300	291															1.35							4.3	15200								330				0.85	K127 KF127 KA127 KAF127	R77 R77 R77 R77							4P	5.0	13200							287							1.00	5.6	11600	253	1.10				6.7	9790	213	1.35	7.1	9220	200	1.30	8.6	7640	166	1.55	9.8	6740	147	1.80									4.4	16400	164.50	1.95	K 167 KF 167 KA 167 KAF 167	8P		5.3	13400								134.99	2.4													5.8	12300	164.50				2.6									K 167 KF 167 KA 167 KAF 167	6P												7.1							10100	134.99		3.2														6.4	11200				150.41	1.60						K 157 KF 157 KA 157 KAF 157	6P		7.8	9130	122.39	1.95	9.6		7480	100.22	2.4	10	6840	91.65	2.6	12	5950	79.65	3.0												7.1	10200	136.35	1.30				K 127 KF 127 KA 127 KAF 127	6P		7.8	9140	122.67	1.40	8.7	8220				110.35	1.60	11	6710	90.03							1.95											9.8	7320	146.30	1.80				K 127 KF 127 KA 127 KAF 127	4P		11	6820	136.35	1.90	12														6130	122.67	2.1	13	5520					110.35	2.4	16	4500	90.03	2.9					17	4110	82.11		3.2							20	3550	71.06								3.7										10					7190															143.47	1.10	K 107 KF 107 KA 107 KAF 107	4P		12	6080	121.46													1.30							13	5630	112.41	1.40							14	5050	100.75									1.60	16	4560							90.96													1.75				17	4140	82.61							1.95									20	3670							73.30	2.2								22							3330	66.52	2.4	25	2860	57.17	2.8	29	2500	49.90	3.1	34							2120	42.33							3.5	39				1850	37.00	3.9	<b>7.5KW</b>																			1.7	38200	835	1.30	K187 KA187	R107 R107	4P																	2.0	33300	729	1.50																2.3	28400	622	1.75										1.2	55000	1196	0.90	K187 KA187	R97 R97				4P	1.4										48000	1046	1.05							1.5										43400							945	1.15	1.9	33900				738	1.45	2.3	28500	621	1.75	2.7	24100	527	2.1	15	4850	96.80	0.90	17	4330	86.52	1.00	18	3900							77.89	1.10	20	3530				70.54	1.20	23	3130	62.55	1.35																																																																																																																																															
																							4.3	15200	330	0.85	K127 KF127 KA127 KAF127							R77 R77 R77 R77	4P																																																																																																																																																																																																																																																																																																																																																																																																																																																																																																																																																																																																																																																																																																																																																																																																																							
																			5.0	13200	287	1.00	5.6	11600	253	1.10																	6.7				9790										213	1.35	7.1	9220	200				1.30			8.6	7640	166		1.55	9.8	6740	147	1.80										4.4	16400	164.50	1.95	K 167 KF 167 KA 167 KAF 167	8P		5.3	13400	134.99							2.4									5.8	12300							164.50	2.6	K 167 KF 167 KA 167 KAF 167	6P													7.1	10100				134.99								3.2																					6.4	11200		150.41														1.60	K 157 KF 157 KA 157 KAF 157				6P										7.8	9130	122.39	1.95	9.6		7480	100.22	2.4	10	6840	91.65	2.6	12	5950	79.65	3.0																						7.1	10200	136.35	1.30	K 127 KF 127 KA 127 KAF 127	6P					7.8	9140	122.67	1.40	8.7	8220	110.35	1.60	11	6710	90.03								1.95													9.8	7320	146.30	1.80	K 127 KF 127 KA 127 KAF 127							4P		11	6820	136.35	1.90	12	6130	122.67	2.1	13	5520	110.35	2.4	16	4500	90.03	2.9	17	4110	82.11	3.2	20				3550	71.06	3.7							10	7190	143.47	1.10	K 107 KF 107 KA 107 KAF 107							4P		12	6080	121.46							1.30	13	5630	112.41		1.40														14	5050	100.75				1.60	16	4560	90.96	1.75	17	4140	82.61	1.95							20				3670	73.30	2.2	22	3330	66.52	2.4							25	2860	57.17								2.8	29	2500	49.90							3.1	34	2120	42.33	3.5	39	1850	37.00	3.9	<b>7.5KW</b>																	1.7							38200	835	1.30	K187 KA187	R107 R107	4P													2.0	33300							729	1.50	2.3	28400	622	1.75													1.2	55000	1196	0.90	K187 KA187	R97 R97	4P	1.4	48000	1046			1.05	1.5	43400	945	1.15	1.9	33900	738	1.45								2.3	28500	621	1.75				2.7	24100	527	2.1				15	4850	96.80	0.90	17												4330	86.52	1.00	18	3900	77.89	1.10	20	3530	70.54					1.20	23	3130			62.55	1.35																																																																																																																																																																																																																																																						
																5.6	11600	253	1.10	6.7	9790	213	1.35	7.1	9220	200																	1.30				8.6										7640	166	1.55	9.8	6740				147			1.80							4.4	16400	164.50	1.95	K 167 KF 167 KA 167 KAF 167							8P		5.3	13400				134.99	2.4								5.8									12300	164.50							2.6	K 167 KF 167 KA 167 KAF 167															6P					7.1							10100	134.99																					3.2																	6.4								11200							150.41	1.60	K 157 KF 157 KA 157 KAF 157	6P			7.8	9130	122.39	1.95	9.6	7480	100.22	2.4	10	6840	91.65																						2.6	12	5950	79.65							3.0							7.1	10200	136.35	1.30								K 127 KF 127 KA 127 KAF 127													6P		7.8	9140										122.67	1.40	8.7	8220	110.35	1.60	11	6710	90.03	1.95							9.8	7320	146.30	1.80	K 127 KF 127 KA 127 KAF 127				4P		11							6820	136.35	1.90	12		6130	122.67	2.1	13	5520	110.35			2.4	16	4500							90.03	2.9	17	4110	82.11	3.2							20							3550	71.06	3.7										10	7190	143.47	1.10	K 107 KF 107 KA 107 KAF 107	4P		12	6080	121.46				1.30	13	5630	112.41	1.40	14	5050				100.75	1.60	16	4560	90.96	1.75							17	4140	82.61	1.95	20							3670	73.30	2.2	22	3330	66.52	2.4	25	2860	57.17	2.8	29	2500	49.90	3.1	34	2120	42.33	3.5	39							1850							37.00	3.9	<b>7.5KW</b>												1.7	38200	835	1.30	K187 KA187	R107 R107				4P							2.0	33300							729	1.50	2.3	28400	622	1.75								1.2	55000	1196	0.90	K187 KA187	R97 R97	4P	1.4	48000	1046	1.05	1.5	43400	945	1.15							1.9	33900	738	1.45				2.3	28500	621	1.75	2.7	24100	527	2.1	15	4850	96.80	0.90							17	4330	86.52	1.00	18	3900	77.89	1.10	20	3530	70.54	1.20	23	3130	62.55	1.35																																																																																																																																																																																																																																																																
						6.7	9790	213	1.35							7.1	9220	200	1.30	8.6	7640	166	1.55	9.8	6740	147																	1.80														4.4	16400	164.50	1.95	K 167 KF 167 KA 167 KAF 167				8P										5.3	13400	134.99	2.4																5.8								12300									164.50	2.6							K 167 KF 167 KA 167 KAF 167																					6P								7.1									10100	134.99	3.2										6.4																	11200								150.41		1.60					K 157 KF 157 KA 157 KAF 157	6P					7.8	9130	122.39	1.95	9.6	7480	100.22	2.4	10	6840	91.65																						2.6	12	5950	79.65							3.0																																	7.1	10200										136.35	1.30	K 127 KF 127 KA 127 KAF 127	6P		7.8	9140	122.67	1.40	8.7							8220	110.35	1.60	11							6710							90.03	1.95							9.8	7320	146.30			1.80	K 127 KF 127 KA 127 KAF 127	4P								11	6820	136.35	1.90	12							6130	122.67	2.1	13	5520	110.35	2.4	16	4500	90.03										2.9	17	4110	82.11				3.2	20	3550				71.06	3.7							10	7190	143.47	1.10	K 107 KF 107 KA 107 KAF 107	4P		12							6080	121.46	1.30	13	5630	112.41	1.40	14	5050	100.75	1.60	16	4560	90.96	1.75	17	4140	82.61	1.95	20	3670	73.30	2.2	22	3330	66.52	2.4	25	2860	57.17	2.8	29	2500	49.90				3.1	34	2120	42.33	3.5	39	1850	37.00	3.9	<b>7.5KW</b>												1.7	38200	835	1.30			K187 KA187	R107 R107	4P								2.0	33300							729	1.50	2.3	28400	622	1.75															1.2	55000	1196	0.90	K187 KA187	R97 R97	4P	1.4	48000	1046	1.05	1.5	43400	945	1.15	1.9	33900	738	1.45	2.3	28500	621	1.75	2.7	24100	527	2.1	15	4850	96.80	0.90	17	4330	86.52	1.00	18	3900	77.89	1.10	20	3530	70.54	1.20	23	3130	62.55	1.35																																																																																																																																																																																																																																																																								
7.1	9220	200	1.30	8.6	7640	166	1.55	9.8	6740							147	1.80							4.4	16400	164.50																1.95	K 167 KF 167 KA 167 KAF 167														8P		5.3	13400															134.99	2.4																		5.8								12300									164.50	2.6																																				K 167 KF 167 KA 167 KAF 167									6P		7.1										10100																	134.99								3.2													6.4	11200	150.41	1.60	K 157 KF 157 KA 157 KAF 157	6P		7.8	9130	122.39	1.95																						9.6	7480	100.22	2.4							10																																	6840	91.65										2.6	12				5950	79.65	3.0									7.1	10200	136.35	1.30							K 127 KF 127 KA 127 KAF 127							6P								7.8	9140	122.67			1.40										8.7	8220	110.35	1.60	11							6710	90.03	1.95							9.8										7320	146.30	1.80	K 127 KF 127 KA 127 KAF 127				4P		11				6820	136.35							1.90	12	6130	122.67				2.1							13	5520	110.35	2.4	16	4500	90.03	2.9	17	4110	82.11	3.2	20	3550	71.06	3.7							10	7190	143.47	1.10	K 107 KF 107 KA 107 KAF 107	4P		12	6080	121.46	1.30	13				5630	112.41	1.40	14	5050	100.75	1.60	16	4560	90.96	1.75	17	4140	82.61	1.95	20	3670	73.30	2.2	22	3330	66.52	2.4	25	2860							57.17	2.8	29	2500	49.90	3.1	34	2120							42.33	3.5	39	1850	37.00	3.9															<b>7.5KW</b>													1.7	38200	835	1.30	K187 KA187	R107 R107	4P							2.0	33300	729	1.50	2.3	28400	622	1.75							1.2	55000	1196	0.90	K187 KA187	R97 R97	4P	1.4	48000	1046	1.05	1.5	43400	945	1.15	1.9	33900	738	1.45	2.3	28500	621	1.75	2.7	24100	527	2.1	15	4850	96.80							0.90	17	4330	86.52			1.00	18	3900		77.89							1.10	20	3530	70.54	1.20	23	3130	62.55	1.35																																																																																																																																																																																																																	
8.6	7640	166	1.55	9.8	6740	147	1.80									4.4	16400							164.50	1.95	K 167 KF 167 KA 167 KAF 167																8P									5.3	13400	134.99	2.4												5.8	12300								164.50	2.6																		K 167 KF 167 KA 167 KAF 167								6P										7.1																	10100	134.99	3.2							6.4	11200												150.41	1.60	K 157 KF 157 KA 157 KAF 157	6P		7.8			9130									122.39	1.95										9.6							7480		100.22	2.4	10				6840													91.65	2.6	12	5950				79.65	3.0													7.1											10200	136.35	1.30	K 127 KF 127 KA 127 KAF 127			6P		7.8		9140																																	122.67	1.40		8.7	8220	110.35	1.60	11	6710			90.03	1.95															9.8	7320	146.30	1.80		K 127 KF 127 KA 127 KAF 127	4P																			11	6820	136.35			1.90										12	6130	122.67	2.1	13							5520	110.35	2.4							16										4500	90.03	2.9							17				4110	82.11							3.2	20	3550	71.06				3.7							10	7190	143.47	1.10	K 107 KF 107 KA 107 KAF 107	4P		12	6080	121.46	1.30	13	5630	112.41	1.40	14							5050	100.75	1.60	16				4560	90.96	1.75	17	4140	82.61	1.95	20	3670	73.30	2.2	22	3330	66.52	2.4	25	2860	57.17	2.8	29	2500	49.90	3.1	34	2120	42.33	3.5	39	1850	37.00	3.9	<b>7.5KW</b>													1.7	38200	835							1.30	K187 KA187	R107 R107	4P																	2.0	33300	729	1.50				2.3	28400	622	1.75										1.2	55000	1196	0.90	K187 KA187	R97 R97	4P	1.4	48000	1046	1.05	1.5	43400	945							1.15	1.9	33900	738				1.45	2.3	28500	621	1.75	2.7	24100	527	2.1	15	4850	96.80	0.90	17	4330	86.52	1.00	18	3900	77.89	1.10	20	3530							70.54	1.20	23	3130			62.55	1.35																																																																																																																																																																																																																																			
9.8	6740	147	1.80													4.4	16400							164.50	1.95											K 167 KF 167 KA 167 KAF 167	8P		5.3	13400	134.99										2.4											5.8	12300	164.50		2.6	K 167 KF 167 KA 167 KAF 167								6P																																					7.1	10100	134.99	3.2														6.4	11200	150.41							1.60	K 157 KF 157 KA 157 KAF 157		6P		7.8	9130	122.39	1.95					9.6	7480				100.22			2.4									10	6840										91.65	2.6	12	5950	79.65	3.0									7.1	10200	136.35												1.30	K 127 KF 127 KA 127 KAF 127	6P					7.8	9140									122.67	1.40	8.7	8220	110.35							1.60				11	6710	90.03						1.95																			9.8								7320	146.30	1.80						K 127 KF 127 KA 127 KAF 127	4P			11	6820	136.35	1.90	12			6130	122.67															2.1	13	5520	110.35																						2.4	16	4500			90.03										2.9	17	4110	82.11	3.2	20	3550	71.06	3.7												10										7190	143.47	1.10							K 107 KF 107 KA 107 KAF 107	4P		12	6080	121.46							1.30	13	5630	112.41				1.40							14	5050	100.75	1.60				16	4560	90.96	1.75	17	4140	82.61	1.95	20							3670	73.30	2.2	22				3330	66.52	2.4	25	2860	57.17	2.8	29	2500	49.90	3.1	34	2120	42.33	3.5	39	1850	37.00	3.9	<b>7.5KW</b>												1.7	38200	835	1.30	K187 KA187	R107 R107	4P							2.0	33300	729							1.50				2.3	28400															622	1.75							1.2	55000	1196										0.90	K187 KA187	R97 R97	4P				1.4	48000	1046	1.05	1.5	43400	945							1.15	1.9	33900	738				1.45	2.3	28500	621	1.75	2.7	24100	527	2.1	15	4850	96.80	0.90	17	4330	86.52	1.00	18	3900	77.89	1.10	20	3530							70.54	1.20	23	3130			62.55	1.35																																																																																																																																																																																																																																			
																4.4	16400							164.50	1.95			K 167 KF 167 KA 167 KAF 167	8P																																																																																																																																																																																																																																																																																																																																																																																																																																																																																																																																																																																																																																																																																																																																																																																																																													
														5.3	13400	134.99	2.4														5.8	12300	164.50	2.6	K 167 KF 167 KA 167 KAF 167				6P		7.1										10100											134.99	3.2																																						6.4								11200	150.41		1.60	K 157 KF 157 KA 157 KAF 157	6P									7.8	9130	122.39	1.95	9.6	7480	100.22	2.4	10							6840					91.65	2.6	12	5950			79.65	3.0									7.1									10200	136.35							1.30	K 127 KF 127 KA 127 KAF 127	6P		7.8	9140	122.67	1.40	8.7									8220	110.35	1.60												11							6710	90.03							1.95													9.8	7320	146.30	1.80	K 127 KF 127 KA 127 KAF 127	4P							11															6820	136.35	1.90	12	6130								122.67	2.1	13	5520	110.35	2.4							16	4500	90.03	2.9	17			4110	82.11															3.2	20	3550	71.06																						3.7								10	7190	143.47	1.10	K 107 KF 107 KA 107 KAF 107	4P			12	6080	121.46	1.30	13	5630	112.41	1.40												14	5050	100.75	1.60							16	4560	90.96										1.75	17	4140							82.61	1.95	20	3670				73.30							2.2	22	3330	66.52				2.4	25	2860	57.17	2.8	29	2500	49.90	3.1							34	2120	42.33	3.5				39	1850	37.00	3.9	<b>7.5KW</b>												1.7	38200	835	1.30	K187 KA187	R107 R107	4P							2.0	33300	729	1.50	2.3	28400				622	1.75							1.2							55000	1196	0.90	K187 KA187	R97 R97	4P															1.4	48000							1046	1.05	1.5							43400	945	1.15	1.9							33900	738	1.45	2.3	28500	621	1.75							2.7	24100	527	2.1				15	4850	96.80	0.90	17	4330	86.52	1.00	18	3900	77.89	1.10	20	3530	70.54	1.20	23	3130	62.55	1.35																																																																																																																																																																																																																																																				
																															5.8	12300	164.50	2.6							K 167 KF 167 KA 167 KAF 167										6P																																																																																																																																																																																																																																																																																																																																																																																																																																																																																																																																																																																																																																																																																																																																																																																																							
																															7.1	10100	134.99	3.2																																				6.4	11200	150.41	1.60	K 157 KF 157 KA 157 KAF 157									6P		7.8	9130	122.39								1.95	9.6	7480	100.22	2.4	10	6840		91.65	2.6	12	5950	79.65	3.0														7.1	10200	136.35	1.30	K 127 KF 127 KA 127 KAF 127	6P		7.8	9140	122.67							1.40					8.7	8220	110.35	1.60			11	6710									90.03							1.95							9.8	7320	146.30	1.80				K 127 KF 127 KA 127 KAF 127	4P		11	6820							136.35	1.90	12	6130	122.67								2.1	13	5520		110.35							2.4	16							4500							90.03	2.9	17	4110	82.11	3.2	20	3550	71.06	3.7																	10							7190	143.47	1.10	K 107 KF 107 KA 107 KAF 107	4P		12	6080	121.46	1.30	13	5630	112.41	1.40	14	5050	100.75	1.60	16	4560			90.96		1.75	17	4140	82.61	1.95	20	3670	73.30	2.2													22	3330	66.52	2.4	25	2860	57.17				2.8	29		2500	49.90	3.1	34	2120	42.33									3.5								39	1850	37.00	3.9					<b>7.5KW</b>																			1.7	38200	835	1.30	K187 KA187	R107 R107	4P								2.0	33300	729						1.50	2.3	28400							622	1.75													1.2	55000	1196	0.90				K187 KA187	R97 R97	4P	1.4	48000	1046	1.05	1.5	43400							945	1.15	1.9	33900				738	1.45	2.3	28500	621	1.75	2.7	24100	527	2.1	15	4850	96.80	0.90	17	4330	86.52	1.00	18	3900				77.89	1.10	20	3530	70.54	1.20	23	3130	62.55	1.35																																																																																																																																																																																																																																																																																																																																																															
																																												6.4	11200	150.41	1.60	K 157 KF 157 KA 157 KAF 157	6P																																																																																																																																																																																																																																																																																																																																																																																																																																																																																																																																																																																																																																																																																																																																																																																																									
																				7.8	9130	122.39	1.95																				9.6	7480	100.22	2.4	10																							6840	91.65	2.6	12				5950	79.65	3.0							7.1	10200	136.35	1.30	K 127 KF 127 KA 127 KAF 127	6P		7.8		9140	122.67	1.40	8.7	8220	110.35	1.60		11	6710	90.03	1.95																9.8	7320	146.30	1.80				K 127 KF 127 KA 127 KAF 127	4P								11		6820			136.35	1.90	12	6130	122.67	2.1	13	5520							110.35	2.4	16	4500	90.03	2.9	17	4110	82.11	3.2							20	3550	71.06	3.7															10	7190	143.47	1.10	K 107 KF 107 KA 107 KAF 107	4P		12	6080	121.46	1.30	13	5630	112.41	1.40	14	5050				100.75	1.60	16	4560	90.96							1.75							17	4140	82.61	1.95	20	3670	73.30	2.2	22	3330																	66.52	2.4	25	2860	57.17	2.8	29	2500	49.90	3.1				34	2120	42.33	3.5	39	1850	37.00	3.9	<b>7.5KW</b>														1.7	38200	835	1.30	K187 KA187	R107 R107	4P								2.0	33300	729	1.50	2.3	28400	622	1.75							1.2	55000	1196	0.90	K187 KA187	R97 R97	4P	1.4	48000	1046	1.05	1.5	43400	945	1.15	1.9	33900							738	1.45	2.3	28500	621			1.75		2.7	24100	527	2.1	15	4850	96.80	0.90							17	4330	86.52	1.00	18	3900	77.89	1.10	20				3530	70.54	1.20	23	3130	62.55	1.35																																																																																																																																																																																																																																																																																																																																																																																																																																																												
										9.6	7480	100.22	2.4							10	6840	91.65	2.6																			12	5950	79.65	3.0													7.1	10200	136.35										1.30	K 127 KF 127 KA 127 KAF 127	6P					7.8	9140	122.67							1.40	8.7	8220	110.35				1.60	11	6710	90.03	1.95							9.8	7320	146.30																1.80	K 127 KF 127 KA 127 KAF 127	4P								11	6820	136.35	1.90	12	6130	122.67		2.1			13	5520	110.35	2.4	16	4500	90.03	2.9							17	4110	82.11	3.2	20	3550	71.06	3.7									10	7190	143.47	1.10															K 107 KF 107 KA 107 KAF 107	4P		12				6080	121.46	1.30	13	5630	112.41	1.40	14	5050	100.75				1.60	16	4560	90.96	1.75	17	4140	82.61	1.95	20	3670	73.30							2.2	22	3330	66.52	2.4	25	2860	57.17	2.8	29				2500													49.90	3.1	34	2120	42.33	3.5	39	1850	37.00	3.9				<b>7.5KW</b>												1.7	38200			835		1.30	K187 KA187	R107 R107	4P								2.0	33300	729	1.50	2.3	28400	622	1.75							1.2							55000	1196	0.90	K187 KA187				R97 R97	4P	1.4	48000	1046	1.05	1.5	43400	945	1.15							1.9	33900	738	1.45	2.3			28500		621	1.75	2.7	24100	527	2.1	15	4850							96.80	0.90	17	4330	86.52	1.00	18	3900	77.89	1.10	20	3530	70.54	1.20	23	3130	62.55	1.35																																																																																																																																																																																																																																																																																																																																																																																																																																																													
						10	6840	91.65	2.6	12	5950	79.65	3.0																								7.1	10200				136.35	1.30	K 127 KF 127 KA 127 KAF 127	6P								7.8	9140	122.67	1.40	8.7	8220	110.35	1.60										11					6710	90.03	1.95									9.8	7320	146.30	1.80				K 127 KF 127 KA 127 KAF 127	4P		11	6820							136.35	1.90	12										6130	122.67	2.1	13	5520	110.35	2.4										16	4500	90.03	2.9	17	4110	82.11	3.2	20	3550	71.06	3.7							10							7190	143.47	1.10	K 107 KF 107 KA 107 KAF 107	4P		12	6080									121.46	1.30	13	5630													112.41	1.40				14				5050	100.75	1.60	16	4560	90.96	1.75	17	4140	82.61	1.95	20	3670	73.30	2.2	22	3330	66.52	2.4	25	2860	57.17	2.8	29	2500							49.90	3.1	34	2120	42.33	3.5	39	1850	37.00	3.9				<b>7.5KW</b>													1.7	38200	835	1.30	K187 KA187	R107 R107	4P							2.0	33300	729	1.50	2.3	28400	622	1.75							1.2	55000	1196	0.90	K187 KA187				R97 R97	4P	1.4	48000				1046	1.05	1.5	43400	945	1.15	1.9	33900							738							1.45	2.3	28500							621	1.75	2.7	24100	527	2.1	15	4850							96.80	0.90	17	4330	86.52			1.00		18	3900	77.89	1.10	20	3530	70.54	1.20	23	3130	62.55	1.35																																																																																																																																																																																																																																																																																																																																																																																																																																																																																	
12	5950	79.65	3.0							7.1	10200	136.35	1.30																	K 127 KF 127 KA 127 KAF 127							6P					7.8	9140										122.67	1.40	8.7	8220	110.35	1.60	11	6710										90.03					1.95											9.8	7320	146.30	1.80							K 127 KF 127 KA 127 KAF 127	4P								11	6820										136.35	1.90	12	6130	122.67	2.1	13										5520	110.35	2.4	16	4500	90.03	2.9	17	4110	82.11	3.2	20							3550							71.06	3.7															10	7190	143.47	1.10													K 107 KF 107 KA 107 KAF 107	4P								12	6080	121.46	1.30	13	5630	112.41	1.40	14	5050	100.75	1.60	16	4560	90.96	1.75	17	4140	82.61	1.95	20	3670	73.30	2.2	22							3330	66.52	2.4	25	2860	57.17	2.8	29	2500	49.90				3.1							34	2120	42.33	3.5	39	1850	37.00	3.9	<b>7.5KW</b>												1.7	38200	835	1.30	K187 KA187	R107 R107	4P																	2.0	33300	729	1.50	2.3	28400	622	1.75												1.2							55000	1196	0.90							K187 KA187	R97 R97	4P	1.4	48000	1046	1.05	1.5							43400	945	1.15	1.9	33900			738		1.45	2.3	28500	621	1.75	2.7	24100	527	2.1	15	4850	96.80	0.90	17	4330	86.52	1.00	18	3900	77.89	1.10	20	3530	70.54	1.20	23	3130	62.55	1.35																																																																																																																																																																																																																																																																																																																																																																																																																																																																
										7.1	10200	136.35	1.30													K 127 KF 127 KA 127 KAF 127	6P																																																																																																																																																																																																																																																																																																																																																																																																																																																																																																																																																																																																																																																																																																																																																																																																																															
										7.8	9140	122.67	1.40	8.7	8220	110.35	1.60	11	6710										90.03										1.95														9.8	7320	146.30	1.80	K 127 KF 127 KA 127 KAF 127	4P		11		6820							136.35	1.90					12											6130	122.67	2.1	13																5520	110.35									2.4	16	4500	90.03	2.9	17	4110	82.11										3.2	20	3550	71.06	3.7							10							7190	143.47	1.10	K 107 KF 107 KA 107 KAF 107	4P		12	6080	121.46															1.30	13	5630	112.41	1.40	14	5050																			100.75	1.60	16	4560	90.96	1.75	17	4140	82.61	1.95	20	3670	73.30	2.2	22	3330	66.52	2.4	25	2860	57.17	2.8	29	2500	49.90	3.1	34	2120	42.33	3.5	39	1850	37.00	3.9	<b>7.5KW</b>																	1.7	38200	835	1.30	K187 KA187	R107 R107	4P							2.0	33300	729				1.50	2.3	28400	622	1.75																1.2	55000			1196	0.90	K187 KA187	R97 R97	4P	1.4	48000	1046												1.05							1.5	43400	945										1.15	1.9	33900	738	1.45	2.3	28500	621	1.75	2.7	24100	527	2.1	15	4850	96.80	0.90	17	4330	86.52	1.00	18	3900	77.89	1.10	20	3530	70.54	1.20	23	3130	62.55	1.35																																																																																																																																																																																																																																																																																																																																																																																																																																																																																
										8.7	8220	110.35	1.60	11	6710	90.03	1.95												9.8										7320														146.30	1.80	K 127 KF 127 KA 127 KAF 127	4P						11	6820	136.35	1.90	12	6130	122.67	2.1	13				5520	110.35											2.4	16	4500	90.03																2.9	17							4110	82.11	3.2	20	3550	71.06	3.7							10	7190	143.47				1.10	K 107 KF 107 KA 107 KAF 107	4P		12							6080							121.46	1.30	13				5630	112.41	1.40													14	5050	100.75	1.60	16	4560	90.96	1.75	17	4140	82.61	1.95																20	3670	73.30	2.2	22	3330	66.52	2.4	25	2860	57.17	2.8	29	2500	49.90	3.1	34	2120	42.33	3.5	39	1850	37.00	3.9	<b>7.5KW</b>												1.7	38200	835	1.30	K187 KA187	R107 R107	4P							2.0	33300	729	1.50	2.3	28400				622	1.75							1.2	55000	1196	0.90	K187 KA187	R97 R97	4P	1.4	48000	1046	1.05	1.5													43400	945			1.15	1.9				33900	738	1.45												2.3							28500	621	1.75										2.7	24100	527	2.1	15	4850	96.80	0.90	17	4330	86.52	1.00	18	3900	77.89	1.10	20	3530	70.54	1.20	23	3130	62.55	1.35																																																																																																																																																																																																																																																																																																																																																																																																																																																																																									
										11	6710	90.03	1.95																9.8		7320	146.30	1.80	K 127 KF 127 KA 127 KAF 127	4P				11														6820	136.35							1.90	12	6130	122.67	2.1	13	5520	110.35	2.4	16				4500	90.03											2.9	17	4110	82.11																3.2	20							3550	71.06	3.7											10	7190	143.47				1.10				K 107 KF 107 KA 107 KAF 107							4P								12	6080				121.46	1.30	13													5630	112.41	1.40	14	5050	100.75	1.60	16	4560	90.96	1.75	17																4140	82.61	1.95	20	3670	73.30	2.2	22	3330	66.52	2.4	25	2860	57.17	2.8	29	2500	49.90	3.1	34	2120	42.33	3.5	39	1850	37.00	3.9	<b>7.5KW</b>												1.7				38200	835	1.30	K187 KA187	R107 R107	4P										2.0	33300							729	1.50	2.3	28400				622	1.75																1.2	55000			1196	0.90				K187 KA187	R97 R97	4P												1.4							48000	1046	1.05										1.5	43400	945	1.15	1.9	33900	738	1.45	2.3	28500	621	1.75	2.7	24100	527	2.1	15	4850	96.80	0.90	17	4330	86.52	1.00	18	3900	77.89	1.10	20	3530	70.54	1.20	23	3130	62.55	1.35																																																																																																																																																																																																																																																																																																																																																																																																																																																																													
																													9.8		7320	146.30	1.80						K 127 KF 127 KA 127 KAF 127														4P																																																																																																																																																																																																																																																																																																																																																																																																																																																																																																																																																																																																																																																																																																																																																																																																					
																													11		6820	136.35	1.90													12	6130	122.67	2.1	13	5520										110.35	2.4	16	4500	90.03	2.9	17	4110	82.11	3.2	20	3550	71.06	3.7										10	7190	143.47	1.10	K 107 KF 107 KA 107 KAF 107	4P		12	6080						121.46	1.30	13	5630	112.41	1.40		14	5050	100.75	1.60	16	4560	90.96	1.75	17	4140	82.61											1.95	20	3670	73.30	2.2	22	3330																			66.52	2.4				25	2860	57.17							2.8	29	2500	49.90	3.1	34	2120	42.33	3.5	39	1850	37.00	3.9	<b>7.5KW</b>													1.7	38200	835		1.30	K187 KA187	R107 R107	4P							2.0	33300	729	1.50	2.3	28400	622	1.75							1.2	55000	1196	0.90	K187 KA187	R97 R97	4P	1.4	48000	1046	1.05	1.5	43400	945	1.15	1.9	33900	738	1.45	2.3	28500	621	1.75	2.7	24100				527	2.1	15	4850	96.80	0.90	17	4330	86.52	1.00	18							3900	77.89	1.10	20				3530	70.54																1.20	23			3130	62.55													1.35																																																																																																																																																																																																																																																																																																																																																																																																																																																																																																																																								
																								12	6130				122.67		2.1	13	5520													110.35	2.4	16	4500	90.03	2.9	17									4110	82.11	3.2	20	3550	71.06	3.7							10								7190	143.47	1.10	K 107 KF 107 KA 107 KAF 107	4P					12	6080	121.46	1.30	13			5630	112.41	1.40	14	5050	100.75		1.60	16	4560	90.96	1.75	17	4140	82.61	1.95	20	3670											73.30	2.2	22	3330	66.52	2.4	25												2860	57.17	2.8	29	2500	49.90		3.1	34				2120	42.33	3.5							39	1850	37.00	3.9	<b>7.5KW</b>												1.7	38200	835	1.30	K187 KA187	R107 R107	4P								2.0				33300	729	1.50	2.3	28400	622	1.75							1.2							55000	1196	0.90	K187 KA187				R97 R97	4P	1.4	48000	1046	1.05	1.5	43400	945	1.15	1.9	33900	738	1.45	2.3	28500	621	1.75	2.7	24100	527	2.1	15	4850	96.80	0.90	17	4330	86.52	1.00	18	3900							77.89	1.10	20	3530				70.54	1.20							23	3130	62.55							1.35																																																																																																																																																																																																																																																																																																																																																																																																																																																																																																																																																										
						13	5520	110.35	2.4															16	4500				90.03	2.9	17	4110	82.11				3.2	20								3550	71.06	3.7													10	7190	143.47	1.10	K 107 KF 107 KA 107 KAF 107	4P								12							6080	121.46	1.30	13							5630	112.41	1.40	14	5050	100.75	1.60	16	4560	90.96	1.75	17	4140	82.61	1.95	20	3670	73.30	2.2	22	3330	66.52	2.4	25	2860											57.17	2.8	29	2500	49.90	3.1	34												2120	42.33	3.5	39	1850	37.00		3.9	<b>7.5KW</b>												1.7	38200	835	1.30	K187 KA187	R107 R107	4P							2.0	33300	729	1.50	2.3	28400	622	1.75										1.2	55000				1196	0.90	K187 KA187	R97 R97	4P	1.4	48000							1046							1.05	1.5	43400							945	1.15	1.9	33900	738	1.45	2.3	28500	621	1.75	2.7	24100	527	2.1	15	4850	96.80	0.90	17	4330	86.52	1.00	18	3900	77.89	1.10	20	3530	70.54	1.20							23	3130	62.55	1.35																																																																																																																																																																																																																																																																																																																																																																																																																																																																																																																																																																															
16	4500	90.03	2.9	17	4110	82.11	3.2	20	3550															71.06	3.7							10	7190				143.47	1.10								K 107 KF 107 KA 107 KAF 107	4P														12	6080	121.46	1.30										13							5630	112.41	1.40	14							5050	100.75	1.60	16	4560	90.96	1.75	17	4140	82.61	1.95	20	3670	73.30	2.2	22	3330	66.52	2.4	25	2860	57.17	2.8	29	2500											49.90	3.1	34	2120	42.33	3.5	39												1850	37.00	3.9	<b>7.5KW</b>															1.7	38200	835	1.30	K187 KA187	R107 R107				4P							2.0	33300	729	1.50	2.3	28400	622										1.75										1.2	55000							1196							0.90	K187 KA187	R97 R97							4P	1.4	48000	1046	1.05	1.5	43400	945	1.15	1.9	33900	738	1.45	2.3	28500	621	1.75	2.7	24100	527	2.1	15	4850	96.80	0.90	17	4330	86.52	1.00	18							3900	77.89	1.10	20				3530	70.54							1.20	23	3130							62.55	1.35																																																																																																																																																																																																																																																																																																																																																																																																																																																																																																																																																									
17	4110	82.11	3.2	20	3550	71.06	3.7																	10	7190							143.47	1.10				K 107 KF 107 KA 107 KAF 107	4P			12	6080	121.46	1.30	13												5630	112.41	1.40		14	5050	100.75	1.60										16							4560	90.96	1.75	17							4140	82.61	1.95	20	3670	73.30	2.2	22	3330	66.52	2.4	25	2860	57.17	2.8	29	2500	49.90	3.1	34	2120	42.33	3.5	39	1850											37.00	3.9	<b>7.5KW</b>																1.7	38200	835	1.30	K187 KA187	R107 R107		4P							2.0	33300	729	1.50	2.3	28400	622	1.75													1.2	55000	1196	0.90	K187 KA187	R97 R97	4P	1.4	48000	1046							1.05										1.5	43400							945							1.15										1.9	33900	738	1.45	2.3	28500	621	1.75	2.7	24100	527	2.1	15	4850	96.80	0.90	17	4330	86.52	1.00	18	3900	77.89	1.10	20	3530	70.54	1.20	23							3130	62.55	1.35																																																																																																																																																																																																																																																																																																																																																																																																																																																																																																																																																																																
20	3550	71.06	3.7																	10	7190	143.47	1.10	K 107 KF 107 KA 107 KAF 107	4P								12								6080	121.46	1.30	13	5630										112.41	1.40	14	5050	100.75	1.60	16	4560	90.96	1.75										17							4140	82.61	1.95	20							3670	73.30	2.2	22	3330	66.52	2.4	25	2860	57.17	2.8	29	2500	49.90	3.1	34	2120	42.33	3.5	39	1850	37.00	3.9	<b>7.5KW</b>														1.7	38200	835	1.30	K187 KA187	R107 R107	4P							2.0	33300		729	1.50	2.3	28400					622	1.75							1.2	55000	1196	0.90	K187 KA187	R97 R97			4P	1.4	48000								1046	1.05	1.5	43400				945	1.15	1.9							33900										738	1.45							2.3							28500										621	1.75	2.7	24100	527	2.1	15	4850	96.80	0.90	17	4330	86.52	1.00	18	3900	77.89	1.10	20	3530	70.54	1.20	23	3130	62.55	1.35																																																																																																																																																																																																																																																																																																																																																																																																																																																																																																																																																																																												
																10	7190	143.47	1.10	K 107 KF 107 KA 107 KAF 107	4P																																																																																																																																																																																																																																																																																																																																																																																																																																																																																																																																																																																																																																																																																																																																																																																																																																					
														12	6080	121.46	1.30	13	5630				112.41										1.40	14	5050	100.75			1.60		16	4560	90.96	1.75	17										4140	82.61	1.95	20	3670	73.30	2.2	22	3330	66.52										2.4							25	2860	57.17	2.8							29	2500	49.90	3.1	34	2120	42.33	3.5	39	1850	37.00	3.9	<b>7.5KW</b>												1.7	38200	835	1.30	K187 KA187	R107 R107	4P							2.0	33300	729	1.50				2.3	28400	622	1.75							1.2	55000	1196	0.90	K187 KA187	R97 R97	4P	1.4	48000							1046	1.05	1.5	43400			945	1.15		1.9	33900	738							1.45	2.3	28500	621				1.75	2.7	24100							527										2.1	15							4850							96.80										0.90	17	4330	86.52	1.00	18	3900	77.89	1.10	20	3530	70.54	1.20	23	3130	62.55	1.35																																																																																																																																																																																																																																																																																																																																																																																																																																																																																																																																																																																																					
														13	5630	112.41	1.40	14	5050				100.75										1.60	16	4560	90.96			1.75		17	4140	82.61	1.95	20										3670	73.30	2.2	22	3330	66.52	2.4	25	2860	57.17										2.8	29	2500	49.90	3.1	34	2120	42.33	3.5	39	1850				37.00	3.9	<b>7.5KW</b>												1.7	38200	835	1.30	K187 KA187	R107 R107	4P							2.0	33300	729	1.50				2.3	28400	622	1.75							1.2	55000	1196	0.90	K187 KA187	R97 R97	4P							1.4	48000	1046	1.05				1.5	43400							945	1.15	1.9	33900			738	1.45		2.3	28500	621							1.75	2.7	24100	527				2.1	15	4850							96.80										0.90	17							4330	86.52	1.00	18	3900	77.89	1.10	20				3530	70.54	1.20				23	3130	62.55	1.35																																																																																																																																																																																																																																																																																																																																																																																																																																																																																																																																																																																																																		
														14	5050	100.75	1.60	16	4560				90.96										1.75	17	4140	82.61			1.95		20	3670	73.30	2.2	22										3330	66.52	2.4	25	2860	57.17	2.8	29	2500	49.90				3.1	34	2120	42.33	3.5	39	1850	37.00	3.9	<b>7.5KW</b>												1.7	38200	835	1.30	K187 KA187	R107 R107	4P							2.0	33300	729	1.50				2.3	28400	622	1.75										1.2	55000	1196	0.90							K187 KA187	R97 R97	4P	1.4										48000	1046	1.05	1.5				43400	945							1.15	1.9	33900	738			1.45	2.3		28500	621	1.75							2.7	24100	527	2.1				15	4850	96.80							0.90										17	4330	86.52	1.00	18	3900	77.89	1.10	20	3530	70.54	1.20	23	3130	62.55	1.35																																																																																																																																																																																																																																																																																																																																																																																																																																																																																																																																																																																																																															
														16	4560	90.96	1.75	17	4140				82.61										1.95	20	3670	73.30			2.2		22	3330	66.52	2.4	25				2860	57.17	2.8	29	2500	49.90	3.1	34	2120	42.33	3.5	39	1850	37.00	3.9	<b>7.5KW</b>												1.7	38200	835	1.30	K187 KA187	R107 R107	4P							2.0	33300	729	1.50				2.3	28400	622	1.75										1.2	55000	1196	0.90							K187 KA187	R97 R97	4P	1.4	48000	1046	1.05										1.5										43400	945	1.15	1.9				33900	738							1.45	2.3	28500	621			1.75	2.7		24100	527	2.1							15	4850	96.80	0.90				17	4330	86.52	1.00	18	3900	77.89	1.10	20	3530							70.54	1.20	23	3130	62.55	1.35																																																																																																																																																																																																																																																																																																																																																																																																																																																																																																																																																																																																																																												
														17	4140	82.61	1.95	20	3670				73.30			2.2	22	3330	66.52	2.4	25		2860	57.17	2.8	29			2500		49.90	3.1	34	2120	42.33	3.5	39	1850	37.00	3.9	<b>7.5KW</b>												1.7	38200	835	1.30	K187 KA187	R107 R107	4P							2.0	33300	729	1.50				2.3	28400	622	1.75										1.2	55000	1196	0.90							K187 KA187	R97 R97	4P	1.4	48000	1046	1.05										1.5	43400	945	1.15										1.9										33900	738	1.45	2.3				28500	621							1.75	2.7	24100	527			2.1	15		4850	96.80	0.90							17	4330	86.52	1.00				18	3900	77.89	1.10	20	3530	70.54	1.20	23	3130	62.55	1.35																																																																																																																																																																																																																																																																																																																																																																																																																																																																																																																																																																																																																																																						
										20	3670	73.30	2.2	22	3330	66.52	2.4	25	2860				57.17			2.8	29	2500	49.90	3.1	34		2120	42.33	3.5	39	1850	37.00	3.9	<b>7.5KW</b>												1.7	38200	835	1.30	K187 KA187	R107 R107	4P							2.0	33300				729	1.50	2.3	28400	622	1.75								1.2	55000	1196	0.90							K187 KA187	R97 R97	4P	1.4	48000	1046	1.05										1.5	43400	945	1.15										1.9	33900	738	1.45										2.3										28500	621	1.75	2.7				24100	527							2.1	15	4850	96.80			0.90	17		4330	86.52	1.00	18	3900	77.89	1.10	20	3530	70.54	1.20	23	3130	62.55	1.35																																																																																																																																																																																																																																																																																																																																																																																																																																																																																																																																																																																																																																																																			
						22	3330	66.52	2.4	25	2860	57.17	2.8	29	2500	49.90	3.1	34	2120				42.33	3.5	39	1850	37.00	3.9	<b>7.5KW</b>												1.7	38200	835	1.30	K187 KA187	R107 R107	4P							2.0	33300				729	1.50	2.3	28400	622	1.75							1.2	55000	1196	0.90	K187 KA187							R97 R97	4P	1.4	48000	1046										1.05	1.5	43400	945										1.15	1.9	33900	738										1.45	2.3	28500	621										1.75										2.7	24100	527	2.1				15	4850	96.80	0.90	17	4330	86.52	1.00	18	3900	77.89	1.10	20	3530	70.54	1.20	23	3130	62.55	1.35																																																																																																																																																																																																																																																																																																																																																																																																																																																																																																																																																																																																																																																																															
25	2860	57.17	2.8	29	2500	49.90	3.1	34	2120	42.33	3.5	39	1850	37.00	3.9	<b>7.5KW</b>												1.7	38200	835	1.30	K187 KA187	R107 R107	4P							2.0	33300	729	1.50				2.3	28400	622	1.75								1.2	55000	1196	0.90	K187 KA187	R97 R97							4P	1.4	48000	1046										1.05	1.5	43400										945	1.15	1.9	33900										738	1.45	2.3	28500										621	1.75	2.7	24100										527										2.1	15	4850	96.80				0.90	17	4330	86.52	1.00	18	3900	77.89	1.10	20	3530	70.54	1.20	23	3130	62.55	1.35																																																																																																																																																																																																																																																																																																																																																																																																																																																																																																																																																																																																																																																																																		
29	2500	49.90	3.1	34	2120	42.33	3.5	39	1850	37.00	3.9	<b>7.5KW</b>												1.7	38200	835	1.30	K187 KA187	R107 R107	4P							2.0	33300	729	1.50	2.3	28400	622	1.75														1.2	55000	1196	0.90	K187 KA187										R97 R97	4P	1.4										48000	1046	1.05										1.5	43400	945	1.15										1.9	33900	738	1.45										2.3	28500	621	1.75										2.7				24100	527	2.1	15	4850	96.80	0.90	17	4330	86.52	1.00	18	3900	77.89	1.10	20	3530	70.54	1.20	23	3130	62.55	1.35																																																																																																																																																																																																																																																																																																																																																																																																																																																																																																																																																																																																																																																																																									
34	2120	42.33	3.5	39	1850	37.00	3.9	<b>7.5KW</b>												1.7	38200	835	1.30	K187 KA187	R107 R107	4P									2.0	33300	729	1.50	2.3	28400	622	1.75																1.2	55000	1196	0.90													K187 KA187										R97 R97	4P	1.4										48000	1046	1.05	1.5										43400	945	1.15	1.9										33900	738	1.45	2.3	28500	621	1.75	2.7	24100	527				2.1	15	4850	96.80	0.90	17	4330	86.52	1.00	18	3900	77.89	1.10	20	3530	70.54	1.20	23	3130	62.55	1.35																																																																																																																																																																																																																																																																																																																																																																																																																																																																																																																																																																																																																																																																																															
39	1850	37.00	3.9	<b>7.5KW</b>												1.7	38200	835	1.30	K187 KA187	R107 R107	4P									2.0	33300	729	1.50	2.3	28400	622	1.75																				1.2	55000	1196	0.90																									K187 KA187										R97 R97	4P	1.4	48000										1046	1.05	1.5	43400	945	1.15	1.9	33900	738	1.45				2.3	28500	621	1.75	2.7	24100	527	2.1	15	4850	96.80	0.90	17	4330	86.52	1.00	18	3900	77.89	1.10	20	3530	70.54	1.20	23	3130	62.55	1.35																																																																																																																																																																																																																																																																																																																																																																																																																																																																																																																																																																																																																																																																																																					
<b>7.5KW</b>																																																																																																																																																																																																																																																																																																																																																																																																																																																																																																																																																																																																																																																																																																																																																																																																																																																										
1.7	38200	835	1.30	K187 KA187	R107 R107	4P																																																																																																																																																																																																																																																																																																																																																																																																																																																																																																																																																																																																																																																																																																																																																																																																																																																				
2.0	33300	729	1.50				2.3	28400	622	1.75							1.2	55000	1196	0.90	K187 KA187	R97 R97	4P	1.4	48000	1046	1.05	1.5	43400	945	1.15	1.9	33900	738	1.45	2.3	28500	621																				1.75	2.7	24100	527															2.1	15	4850	96.80	0.90	17						4330	86.52	1.00	18	3900	77.89	1.10	20	3530			70.54	1.20	23	3130	62.55	1.35																																																																																																																																																																																																																																																																																																																																																																																																																																																																																																																																																																																																																																																																																																																																																			
2.3	28400	622	1.75														1.2	55000	1196	0.90				K187 KA187	R97 R97	4P	1.4	48000	1046	1.05	1.5	43400	945	1.15	1.9	33900	738	1.45																				2.3	28500	621	1.75				2.7	24100	527	2.1	15	4850					96.80	0.90	17	4330	86.52	1.00	18	3900	77.89				1.10	20	3530	70.54	1.20	23	3130	62.55	1.35																																																																																																																																																																																																																																																																																																																																																																																																																																																																																																																																																																																																																																																																																																																																																											
						1.2											55000	1196	0.90	K187 KA187							R97 R97	4P																																																																																																																																																																																																																																																																																																																																																																																																																																																																																																																																																																																																																																																																																																																																																																																																																														
						1.4											48000	1046	1.05										1.5	43400	945	1.15	1.9	33900	738	1.45	2.3	28500											621	1.75	2.7	24100	527	2.1	15	4850	96.80	0.90	17	4330	86.52	1.00	18	3900	77.89	1.10	20	3530	70.54	1.20	23	3130	62.55		1.35																																																																																																																																																																																																																																																																																																																																																																																																																																																																																																																																																																																																																																																																																																																																																																															
						1.5											43400	945	1.15										1.9	33900	738	1.45	2.3	28500	621	1.75	2.7	24100							527	2.1	15	4850	96.80	0.90	17	4330	86.52	1.00	18	3900	77.89	1.10	20	3530	70.54	1.20	23	3130	62.55	1.35																																																																																																																																																																																																																																																																																																																																																																																																																																																																																																																																																																																																																																																																																																																																																																																								
						1.9											33900	738	1.45										2.3	28500	621	1.75	2.7	24100	527	2.1	15	4850	96.80	0.90	17	4330	86.52	1.00	18	3900	77.89	1.10	20	3530	70.54	1.20	23	3130	62.55	1.35																																																																																																																																																																																																																																																																																																																																																																																																																																																																																																																																																																																																																																																																																																																																																																																																		
						2.3											28500	621	1.75										2.7	24100	527	2.1	15	4850	96.80	0.90	17	4330	86.52	1.00	18	3900	77.89	1.10	20	3530	70.54	1.20	23	3130	62.55	1.35																																																																																																																																																																																																																																																																																																																																																																																																																																																																																																																																																																																																																																																																																																																																																																																																						
						2.7											24100	527	2.1										15	4850	96.80	0.90	17	4330	86.52	1.00	18	3900	77.89	1.10	20	3530	70.54	1.20	23	3130	62.55	1.35																																																																																																																																																																																																																																																																																																																																																																																																																																																																																																																																																																																																																																																																																																																																																																																																										
						15							4850	96.80	0.90	17	4330	86.52	1.00		18	3900	77.89						1.10	20	3530	70.54	1.20	23	3130	62.55	1.35																																																																																																																																																																																																																																																																																																																																																																																																																																																																																																																																																																																																																																																																																																																																																																																																																					
						17	4330	86.52	1.00	18	3900	77.89	1.10	20	3530	70.54	1.20	23	3130		62.55	1.35																																																																																																																																																																																																																																																																																																																																																																																																																																																																																																																																																																																																																																																																																																																																																																																																																																				
18	3900	77.89	1.10	20	3530	70.54	1.20	23	3130	62.55	1.35																																																																																																																																																																																																																																																																																																																																																																																																																																																																																																																																																																																																																																																																																																																																																																																																																																															
20	3530	70.54	1.20	23	3130	62.55	1.35																																																																																																																																																																																																																																																																																																																																																																																																																																																																																																																																																																																																																																																																																																																																																																																																																																																			
23	3130	62.55	1.35																																																																																																																																																																																																																																																																																																																																																																																																																																																																																																																																																																																																																																																																																																																																																																																																																																																							

# 上海承禹机电设备有限公司

输出转速 Output speed (r/min)	输出转矩 Output torque (N.M)	传动比 Ratio (i)	使用系数 Service factor (f <sub>B</sub> )	机型号 Type	电机级数 Motor pole	输出转速 Output speed (r/min)	输出转矩 Output torque (N.M)	传动比 Ratio (i)	使用系数 Service factor (f <sub>B</sub> )	机型号 Type	电机级数 Motor pole	
<b>7.5KW</b>						<b>11KW</b>						
25	2830	56.55	1.50	K 97	4P	5.3	19700	134.99	1.60	K 167	8P	
30	2400	47.93	1.80	KF 97		6.6	16000	109.83	2.0	KA 167		
34	2100	41.87	2.0	KA 97		5.8	18000	164.50	1.80	K 167	6P	
37	1920	38.29	2.2	KAF 97		7.1	14800	134.99	2.2	KA 167		
42	1710	34.22	2.5									
23	3160	63.00	0.85	K 87 KF 87 KA 87 KAF 87	4P	8.8	12000	164.50	2.7	K 167	4P	
25	2840	56.64	0.95			11	9850	134.99	3.2	KA 167		
29	2460	49.16	1.10			5.9	17900	122.39	1.00	K 157	8P	
32	2200	44.02	1.20			7.2	14600	100.22	1.25	KF 157		
39	1830	36.52	1.35			7.9	13400	91.65	1.35	KA 157		
46	1570	31.38	1.70		9.0	11600	79.75	1.55	KAF 157			
51	1400	27.87	1.85		6.4	16500	150.41	1.10	K 157	6P		
57	1250	24.92	2.0		7.8	13400	122.39	1.35	KF 157			
64	1120	22.40	2.0		9.6	11000	100.22	1.65	KA 157			
74	970	19.45	2.4		10	10000	91.65	1.80	KA 157			
82	870	17.41	2.5		12	8730	79.75	2.1	KAF 157			
89	800	16.00	2.2									
99	725	14.44	2.9									
46	1550	30.88	1.00		K 77 KF 77 KA 77 KAF 77	4P	9.6	11000	150.41	1.65	K 157	4P
49	1470	29.26	1.05				12	8930	122.39	2.0	KF 157	
56	1280	25.61	1.20	14			7310	100.22	2.5	KA 157		
62	1160	23.08	1.35	16			6690	91.65	2.7	KAF 157		
71	1010	20.24	1.50	11			9930	136.35	1.30		4P	
80	890	17.86	1.60	12		8930	122.67	1.45	K 127			
90	795	15.84	1.75	13		8040	110.35	1.60	KF 127			
106	675	13.52	2.0	16		6560	90.03	2.0	KA 127			
116	620	12.33	1.60	18		5980	82.11	2.2	KAF 127			
132	545	10.81	1.80	20		5180	71.06	2.5				
150	480	9.54	1.95									
169	425	8.46	2.13									
198	365	7.22	2.3									
<b>11KW</b>												
1.7	55900	835	0.90	K187 R107 KA187 R107		4P	13	8200	112.41	1.00	K 107 KF 107 KA 107 KAF 107	4P
2.0	48800	729	1.05		14		7350	100.75	1.10			
2.3	41600	622	1.20		16		6630	90.96	1.20			
2.8	34800	520	1.45		17		6030	82.61	1.35			
3.2	30400	454	1.65		20		5350	73.30	1.50			
4.1	23800	355	2.1		22		4850	66.52	1.65			
					25		4170	57.17	1.90			
					29		3640	49.90	2.2			
2.0	49600	738	1.00	K167 R107 KA167 R107	4P	34	3090	42.33	2.4			
2.3	41700	621	1.20			39	2700	37.00	2.7			
2.7	35300	527	1.40			20	5150	70.54	0.85			
4.5	21300	318	1.50			23	4560	62.55	0.95			
5.2	18600	278	1.70			25	4130	56.55	1.05			
5.9	16300	244	1.95			30	3500	47.93	1.25			
6.8	14200	213	2.2			34	3050	41.87	1.40			
7.0	13700	206	2.3			38	2790	38.29	1.55			
2.6	37500	561	0.85			42	2500	34.22	1.70			
3.0	32300	481	1.00			47	2250	30.81	1.90			
3.4	28300	423	1.15			52	2040	27.90	2.1			
3.9	24700	369	1.30			58	1800	24.74	2.4			
4.3	22300	333	0.80			64	1630	22.37	2.6			
4.9	19500	291	0.90			33	3210	44.02	0.80			
						39	2660	36.52	0.95			
				46	2290	31.38	1.20					
				52	2030	27.87	1.30					
				58	1820	24.92	1.40					
				64	1630	22.40	1.40					
				74	1420	19.45	1.60					
				83	1270	17.41	1.75					
				90	1170	16.00	1.55					
				100	1050	14.44	2.0					
				115	920	12.56	2.2					
				129	810	11.16	1.85					
				144	730	10.00	2.1					
				174	605	8.29	2.3					
				200	525	7.21	2.5					
6.8	14300	213	0.90	K127 R87	4P							
7.2	13500	200	0.90	KF127 R87								
8.7	11200	166	1.10	KA127 R87								
9.8	9850	147	1.20	KAF127 R87								

K

输出转速 Output speed (r/min)	输出转矩 Output torque (N.M)	传动比 Ratio (i)	使用系数 Service factor (f <sub>B</sub> )	机型号 Type	电机级数 Motor pole	输出转速 Output speed (r/min)	输出转矩 Output torque (N.M)	传动比 Ratio (i)	使用系数 Service factor (f <sub>B</sub> )	机型号 Type	电机级数 Motor pole
<b>11.0KW</b>						<b>15.0KW</b>					
62	1680	23.08	0.90			26	5610	57.17	1.45		
71	1480	20.24	1.00			29	4900	49.90	1.60		
81	1300	17.86	1.10			34	4150	42.33	1.75	K 107	
91	1160	15.84	1.20			39	3630	37.00	2.0	KF 107	4P
107	990	13.52	1.35	K 77		45	3210	32.68	2.2	KA 107	
117	900	12.33	1.10	KF 77	4P	47	3070	31.28	2.2	KAF 107	
133	790	10.81	1.25	KA 77		50	2840	29.00	2.5		
151	700	9.54	1.35	KAF 77		30	4700	47.93	0.90		
170	620	8.46	1.45			35	4110	41.87	1.05	K 97	
199	530	7.22	1.55			38	3760	38.29	1.15	KF 97	4P
<b>15KW</b>						<b>18.5KW</b>					
2.3	56100	622	0.90			43	3360	34.22	1.30	KA 97	
2.8	47000	520	1.05			47	3020	30.81	1.40	KAF 97	
3.2	41000	454	1.20	K187	R107 4P	52	2740	27.90	1.55		
4.1	32100	355	1.55	KA187	R107 4P	59	2430	24.74	1.75		
5.6	23600	261	2.1			65	2190	22.37	1.95		
4.6	28700	318	1.10			77	1860	18.96	2.3		
5.3	25000	278	1.30			88	1620	16.56	2.7		
6.0	22000	244	1.45			47	3080	31.38	0.90		
6.8	19200	213	1.65	K167	R107 4P	52	2730	27.87	0.95		
7.1	18500	206	1.75	KA167	R107 4P	59	2440	24.92	1.00		
8.1	16200	180	1.95			65	2200	22.40	1.05		
9.1	14400	160	2.2			75	1910	19.45	1.20		
6.3	20700	230	0.85			84	1710	17.41	1.30	K 87	
6.9	19200	213	0.95	K157	R107 4P	91	1570	16.00	1.15	KF 87	4P
7.8	16800	187	1.05	KF157	R107 4P	101	1420	14.44	1.50	KA 87	
9.3	14200	157	1.25	KA157	R107 4P	116	1230	12.56	1.60	KAF 87	
12	11000	122	1.65	KAF157	R107	131	1100	11.16	1.35		
14	9630	107	1.85			146	980	10.00	1.55		
5.4	26600	179.86	1.90	K 187	4P	176	810	8.29	1.70		
5.9	24400	165.21	2.0	KA 187	4P	202	705	7.21	1.85		
7.2	19900	134.99	1.60	K 167	6P	<b>18.5KW</b>					
8.8	16200	109.83	1.95	KA 167	6P	2.8	57800	520	0.85		
8.9	16100	164.50	2.0	K 167	4P	3.2	50400	454	1.00		
11	13200	134.99	2.4	KA 167	4P	4.1	39500	355	1.25	K187	R107 4P
7.9	18100	122.39	1.00			5.6	29000	261	1.70	KA187	R107 4P
9.7	14800	100.22	1.20	K157	R97 6P	6.6	24600	221	2.0		
11	13500	91.65	1.35	KF157	R97 6P	4.6	35300	318	0.90		
12	11800	79.75	1.55	KA157	R97 6P	5.3	30800	278	1.05		
14	10400	70.38	1.75	KAF157	R97 6P	6.0	27100	244	1.20		
9.7	14800	150.41	1.20			6.9	23600	213	1.35	K167	R107 4P
12	12000	122.39	1.50	K 157	6P	7.1	22800	206	1.40	KA167	R107 4P
15	9830	100.22	1.85	KF 157	6P	8.1	20000	180	1.60		
16	8990	91.65	2.0	KA 157	6P	9.2	17700	160	1.80		
18	7820	79.75	2.3	KAF 157	6P	11	15000	135	2.1		
11	13400	136.14	0.95			12	13100	118	2.4		
12	12000	122.48	1.10			7.8	20700	187	0.85	K157	R107 4P
13	10800	110.18	1.20			9.3	17400	157	1.05	KF157	R107 4P
16	8820	89.89	1.45	K 157	4P	12	13600	122	1.35	KA157	R107 4P
18	8040	81.98	1.60	KF 157	4P	14	11900	107	1.50	KAF157	R107 4P
21	6960	70.95	1.85	KA 157	4P	5.4	32800	179.86	1.55		
23	6140	62.60	2.1	KAF 157	4P	5.9	30100	165.21	1.65	K 187	6P
27	5300	54.07	2.5			6.7	26300	144.59	1.90	KA 187	6P
31	4690	47.82	2.8			7.5	23600	129.69	2.1		
16	8920	90.03	0.90	K 127	4P	8.1	21700	179.86	2.3		
18	8110	82.11	1.00	KF 127	4P	8.9	19900	165.21	2.5	K 187	4P
20	7190	71.06	1.10	KA 127	4P	10	17400	144.59	2.9	KA 187	4P
22	6530	62.70	1.25	KAF 127	4P	11	15600	129.69	3.2		
						11	16300	134.99	1.95		
						13	13200	109.83	2.4	K 167	4P
						17	10600	87.86	3.0	KA 167	4P

# 上海承禹机电设备有限公司

输出转速 Output speed (r/min)	输出转矩 Output torque (N.M)	传动比 Ratio (i)	使用系数 Service factor (f <sub>B</sub> )	机型号 Type	电机级数 Motor pole	输出转速 Output speed (r/min)	输出转矩 Output torque (N.M)	传动比 Ratio (i)	使用系数 Service factor (f <sub>B</sub> )	机型号 Type	电机级数 Motor pole	
<b>18.5KW</b>						<b>22KW</b>						
9.7	18300	100.22	1.00	K 157	6P	5.3	36700	278	0.85	K167 KA167	R97 R97	
11	16700	91.65	1.10	KF 157		6.0	32200	244	1.00			
12	14500	79.75	1.25	KA 157		6.9	28200	213	1.15			
14	12800	70.38	1.40	KAF 157		7.1	27200	206	1.20			
12	14800	122.39	1.20	K 157 KF 157 KA 157 KAF 157	4P	8.1	23800	180	1.35		K157 KF157 KA157 KAF157	R97 R97
15	12100	100.22	1.50			9.2	21100	160	1.50			
16	11100	91.65	1.65			11	17900	135	1.80			
18	9620	79.75	1.85			12	15600	118	2.0			
21	8490	70.38	2.1			9.3	20800	157	0.85			
24	7360	61.02	2.5			12	16200	122	1.10			
27	6550	54.29	2.8			14	14100	107	1.25			
31	5640	46.79	3.2			5.4	39000	179.86	1.30			
39	4580	38.02	3.9	5.9	35800	165.21	1.40					
13	13300	110.35	1.00	K 127 KF 127 KA 127 KAF 127	4P	6.7	31300	144.59	1.60	K 187 KA 187		6P
16	10800	90.03	1.20			7.5	28100	129.69	1.80			
18	9890	82.11	1.30			8.6	24400	112.60	2.0			
21	8560	71.06	1.50			8.1	25800	179.86	1.95			
23	7550	62.70	1.70			8.9	23700	165.21	2.1			
27	6520	54.15	2.0			10	20700	144.59	2.4			
31	5770	47.90	2.2			11	18600	129.69	2.7			
36	4850	40.25	2.7			11	19400	134.99	1.65			
40	4370	36.30	3.0	13	15700	109.83	2.0					
47	3780	31.41	3.4	17	12600	87.86	2.5					
53	3340	27.72	3.9	19	11200	78.14	2.9					
20	8840	73.30	0.90	K 107 KF 107 KA 107 KAF 107	4P	9.7	21700	100.22	0.85		K 157 KF 157 KA 157 KAF 157	6P
22	8020	66.52	1.00			11	19900	91.65	0.90			
26	6890	57.17	1.15			12	17300	79.75	1.05			
29	6020	49.90	1.30			14	15200	70.38	1.20			
35	5100	42.33	1.45			16	13200	61.02	1.35			
40	4460	37.00	1.60			12	17600	122.39	1.05			
45	3940	32.68	1.85			15	14400	100.22	1.25			
47	3770	31.28	1.80			16	13100	91.65	1.35			
51	3500	29.00	2.1			18	11400	79.75	1.55			
56	3170	26.32	2.3			21	10100	70.38	1.80			
65	2730	22.62	2.6			24	8750	61.02	2.1			
74	2380	19.74	3.0			27	7790	54.29	2.3			
88	2020	16.75	3.5	31	6710	46.79	2.7					
35	5050	41.87	0.85	39	5450	38.02	3.3					
48	3720	30.81	1.15	16	12900	90.03	1.00					
53	3360	27.90	1.30	18	11800	82.11	1.10					
59	2980	24.74	1.45	21	10200	71.06	1.30					
65	2700	22.37	1.60	23	8980	62.70	1.45					
77	2290	18.96	1.90	27	7750	54.15	1.70					
88	2000	16.56	2.2	31	6860	47.90	1.90					
106	1670	13.85	2.6	36	5760	40.25	2.3					
122	1450	11.99	2.7	40	5200	36.30	2.5					
59	3000	24.92	0.85	47	4500	31.41	2.9					
65	2700	22.40	0.85	53	3970	27.72	3.3					
75	2340	19.45	1.00	61	3430	23.94	3.8					
84	2100	17.41	1.05	69	3030	21.71	4.3					
101	1740	14.45	1.20	26	8200	57.17	1.00					
117	1510	12.56	1.30	29	7160	49.90	1.10					
131	1350	11.16	1.10	35	6070	42.33	1.20					
147	1210	10.00	1.25	40	5310	37.00	1.35					
177	1000	8.29	1.40	45	4690	32.69	1.55					
203	870	7.21	1.50	47	4490	31.28	1.50					
<b>22KW</b>						<b>22KW</b>						
3.2	60000	454	0.85	K187 KA187	R107 R107	4P	51	4160	29.00	1.75	K 107 KF 107 KA 107 KAF 107	4P
4.1	47000	355	1.05			56	3770	26.32	1.90			
5.6	34500	261	1.45			65	3240	22.62	2.2			
6.6	29300	221	1.70			74	2830	19.74	2.5			
7.6	25600	193	1.95									
8.9	21600	163	2.3									

K

输出转速 Output speed (r/min)	输出转矩 Output torque (N.M)	传动比 Ratio (i)	使用系数 Service factor (f <sub>B</sub> )	机型号 Type	电机级数 Motor pole	输出转速 Output speed (r/min)	输出转矩 Output torque (N.M)	传动比 Ratio (i)	使用系数 Service factor (f <sub>B</sub> )	机型号 Type	电机级数 Motor pole																																																																																																																																																																																																																																																																																																																																																																																																														
<b>22KW</b>						<b>30KW</b>																																																																																																																																																																																																																																																																																																																																																																																																																			
88	2400	16.75	2.9	K 107 KF 107 KA 107 KAF 107	4P	41	7060	36.30	1.85	K 127	4P																																																																																																																																																																																																																																																																																																																																																																																																														
100	2100	14.63	3.3			109	1930	13.43	2.2	125		1680	11.73	2.6	147	1430	9.94	2.9	41	7060	36.30	1.85	K 127	4P	47	6110	31.41	2.1	KF 127	53	5390	27.72	2.4	KA 127	62	4660	23.94	2.8	KAF 127	35	8250	42.33	0.90	K 107 KF 107 KA 107 KAF 107	4P	40	7210	37.00	1.00	47	6100	31.28	1.10	51	5650	29.00	1.25	56	5130	26.32	1.40	65	4410	22.62	1.65	74	3850	19.74	1.85	88	3260	16.75	2.2	100	2850	14.63	2.4	109	2620	13.43	1.65	125	2280	11.73	1.90	148	1940	9.94	2.2	169	1690	8.69	2.4	59	4820	24.75	0.90	K 97 KF 97 KA 97 KAF 97	4P	66	4360	22.37	1.00	78	3690	18.96	1.15	89	3230	16.56	1.35	106	2700	13.85	1.60	123	2340	11.99	1.65	141	2030	10.41	1.40	169	1700	8.71	1.55	<b>30KW</b>						<b>37KW</b>						5.6	47000	261	1.05	K187 KA187	R107 R107 4P	5.6	58000	261	0.85	K187 KA187	R107 R107 4P	6.6	39800	221	1.25	7.6	34800	193	1.45	9.0	29400	163	1.70	6.9	38300	213	0.85	K167 KA167	R107 R107 4P	8.1	40000	180	0.80	K167 KA167	R107 R107 4P	7.1	37000	206	0.85	8.1	32400	180	1.00	9.2	28700	160	1.10	11	24400	135	1.30	12	21300	118	1.50	8.2	35100	179.86	1.45	K 187 KA 187	4P	8.2	43200	179.86	1.15	K 187 KA 187	4P	8.9	32200	165.21	1.55	10	28200	144.59	1.75	11	25300	129.69	2.0	13	21900	112.60	2.3	14	19900	102.16	2.5	17	17200	88.00	2.9	13	21400	109.83	1.50	K 167 KA 167	4P	13	26400	109.83	1.20	K 167 KA 167	4P	17	17100	87.86	1.85	19	15200	78.14	2.1	22	13300	68.07	2.4	24	11800	60.74	2.7	28	12400	51.77	2.6	15	19500	100.22	0.90	K 157 KF 157 KA 157 KAF 157	4P	16	22000	91.65	0.80	K 157 KF 157 KA 157 KAF 157	4P	16	17900	91.65	1.00	18	15500	79.75	1.15	21	13700	70.38	1.30	24	11900	61.02	1.50	27	10600	54.29	1.70	31	9120	46.79	1.95	39	7410	38.02	2.4	47	6100	31.30	3.0	21	13800	71.06	0.95	K 127 KF 127 KA 127 KAF 127	4P	23	15000	62.70	0.85	K 127 KF 127 KA 127 KAF 127	4P	23	12200	62.70	1.05	27	10500	54.15	1.25	31	9320	47.90	1.40	37	7830	40.25	1.65																																																																										
109	1930	13.43	2.2			125	1680	11.73	2.6	147		1430	9.94	2.9	41	7060	36.30	1.85	K 127	4P	47	6110	31.41		2.1	KF 127	53	5390	27.72	2.4	KA 127	62	4660	23.94	2.8	KAF 127	35	8250	42.33	0.90	K 107 KF 107 KA 107 KAF 107	4P	40			7210	37.00	1.00	47	6100	31.28	1.10	51	5650	29.00	1.25	56	5130	26.32	1.40	65	4410	22.62	1.65	74	3850	19.74	1.85	88	3260	16.75	2.2	100	2850	14.63	2.4	109	2620	13.43	1.65	125	2280	11.73	1.90	148	1940	9.94	2.2	169	1690	8.69	2.4	59	4820	24.75	0.90	K 97 KF 97 KA 97 KAF 97			4P	66	4360	22.37	1.00	78	3690	18.96	1.15	89	3230	16.56	1.35	106	2700	13.85	1.60	123	2340	11.99	1.65	141	2030	10.41	1.40	169	1700	8.71	1.55	<b>30KW</b>						<b>37KW</b>						5.6	47000	261			1.05	K187 KA187	R107 R107 4P	5.6			58000	261	0.85	K187 KA187	R107 R107 4P	6.6	39800	221	1.25	7.6	34800	193	1.45	9.0	29400	163			1.70	6.9	38300	213			0.85	K167 KA167	R107 R107 4P	8.1	40000	180	0.80	K167 KA167	R107 R107 4P	7.1	37000	206	0.85	8.1	32400	180	1.00	9.2	28700	160	1.10	11	24400	135			1.30	12	21300	118			1.50	8.2	35100	179.86	1.45	K 187 KA 187	4P	8.2	43200	179.86	1.15	K 187 KA 187	4P	8.9	32200	165.21	1.55	10	28200	144.59	1.75	11	25300	129.69	2.0	13	21900	112.60			2.3	14	19900	102.16			2.5	17	17200	88.00	2.9	13	21400	109.83	1.50	K 167 KA 167	4P	13	26400	109.83	1.20	K 167 KA 167	4P	17	17100	87.86	1.85	19	15200	78.14			2.1	22	13300	68.07			2.4	24	11800	60.74	2.7	28	12400	51.77	2.6	15	19500	100.22	0.90	K 157 KF 157 KA 157 KAF 157	4P	16	22000	91.65	0.80	K 157 KF 157 KA 157 KAF 157	4P	16	17900	91.65	1.00	18	15500	79.75	1.15	21	13700	70.38	1.30	24	11900	61.02			1.50	27	10600	54.29			1.70	31	9120	46.79	1.95	39	7410	38.02	2.4	47	6100	31.30	3.0	21	13800	71.06	0.95	K 127 KF 127 KA 127 KAF 127	4P	23	15000	62.70	0.85	K 127 KF 127 KA 127 KAF 127	4P	23	12200	62.70	1.05	27	10500	54.15	1.25	31	9320	47.90	1.40	37	7830	40.25	1.65																																																	
125	1680	11.73	2.6			147	1430	9.94	2.9	41		7060	36.30	1.85	K 127	4P	47	6110	31.41		2.1	KF 127	53		5390	27.72	2.4	KA 127	62	4660	23.94	2.8	KAF 127	35	8250	42.33	0.90	K 107 KF 107 KA 107 KAF 107	4P	40			7210			37.00	1.00	47	6100	31.28	1.10	51	5650	29.00	1.25	56	5130	26.32	1.40	65	4410	22.62	1.65	74	3850	19.74	1.85	88	3260	16.75	2.2	100	2850	14.63	2.4	109	2620	13.43	1.65	125	2280	11.73	1.90	148	1940	9.94	2.2	169	1690	8.69	2.4	59	4820	24.75	0.90	K 97 KF 97 KA 97 KAF 97					4P	66	4360	22.37	1.00	78	3690	18.96	1.15	89	3230	16.56	1.35	106	2700	13.85	1.60	123	2340	11.99	1.65	141	2030	10.41	1.40	169	1700	8.71	1.55	<b>30KW</b>						<b>37KW</b>						5.6	47000			261			1.05			K187 KA187	R107 R107 4P	5.6			58000	261	0.85	K187 KA187	R107 R107 4P	6.6	39800	221	1.25	7.6	34800			193	1.45	9.0	29400			163			1.70	6.9	38300	213			0.85	K167 KA167	R107 R107 4P	8.1	40000	180	0.80	K167 KA167	R107 R107 4P	7.1	37000	206	0.85	8.1	32400			180	1.00	9.2	28700			160	1.10	11	24400	135			1.30	12	21300	118			1.50	8.2	35100	179.86	1.45	K 187 KA 187	4P	8.2	43200	179.86	1.15	K 187 KA 187	4P	8.9	32200			165.21	1.55	10	28200			144.59	1.75	11	25300	129.69	2.0	13	21900	112.60			2.3	14	19900	102.16			2.5	17	17200	88.00	2.9	13	21400			109.83	1.50	K 167 KA 167	4P			13	26400	109.83	1.20	K 167 KA 167	4P	17	17100	87.86	1.85	19	15200	78.14			2.1	22	13300	68.07			2.4	24	11800	60.74	2.7	28	12400	51.77	2.6	15	19500	100.22	0.90	K 157 KF 157 KA 157 KAF 157	4P			16	22000	91.65	0.80			K 157 KF 157 KA 157 KAF 157	4P	16	17900	91.65	1.00	18	15500	79.75	1.15	21	13700	70.38	1.30	24	11900	61.02			1.50	27	10600	54.29			1.70	31	9120	46.79	1.95	39	7410	38.02	2.4	47	6100	31.30	3.0	21	13800	71.06	0.95	K 127 KF 127 KA 127 KAF 127	4P	23	15000	62.70	0.85	K 127 KF 127 KA 127 KAF 127	4P	23	12200	62.70	1.05	27	10500	54.15	1.25	31	9320	47.90	1.40	37	7830	40.25	1.65																								
147	1430	9.94	2.9			41	7060	36.30	1.85	K 127		4P	47	6110	31.41		2.1	KF 127	53		5390	27.72	2.4		KA 127	62	4660	23.94	2.8	KAF 127	35	8250	42.33	0.90	K 107 KF 107 KA 107 KAF 107	4P	40			7210			37.00			1.00	47	6100	31.28	1.10	51	5650	29.00	1.25	56	5130	26.32	1.40	65	4410	22.62	1.65	74	3850	19.74	1.85	88	3260	16.75	2.2	100	2850	14.63	2.4	109	2620	13.43	1.65	125	2280	11.73	1.90	148	1940	9.94	2.2	169	1690	8.69	2.4	59	4820	24.75	0.90	K 97 KF 97 KA 97 KAF 97							4P	66	4360	22.37	1.00	78	3690	18.96	1.15	89	3230	16.56	1.35	106	2700	13.85	1.60	123	2340	11.99	1.65	141	2030	10.41	1.40	169	1700	8.71	1.55	<b>30KW</b>						<b>37KW</b>						5.6			47000			261					1.05			K187 KA187	R107 R107 4P	5.6			58000	261	0.85	K187 KA187	R107 R107 4P	6.6			39800	221	1.25	7.6			34800			193	1.45	9.0	29400			163			1.70	6.9	38300	213			0.85	K167 KA167	R107 R107 4P	8.1	40000	180			0.80	K167 KA167	R107 R107 4P	7.1			37000	206	0.85	8.1	32400			180	1.00	9.2	28700			160	1.10	11	24400	135			1.30	12	21300	118			1.50	8.2			35100	179.86	1.45	K 187 KA 187			4P	8.2	43200	179.86	1.15	K 187 KA 187	4P	8.9	32200			165.21	1.55	10	28200			144.59	1.75	11	25300	129.69	2.0	13			21900	112.60					2.3	14	19900	102.16			2.5	17	17200	88.00	2.9	13	21400			109.83	1.50	K 167 KA 167	4P			13	26400	109.83	1.20	K 167 KA 167	4P	17	17100	87.86	1.85	19	15200	78.14					2.1	22	13300	68.07					2.4	24	11800	60.74	2.7	28	12400	51.77	2.6	15	19500	100.22	0.90	K 157 KF 157 KA 157 KAF 157	4P			16	22000	91.65	0.80			K 157 KF 157 KA 157 KAF 157	4P	16	17900	91.65	1.00	18	15500	79.75	1.15	21	13700	70.38	1.30	24	11900	61.02			1.50	27	10600	54.29			1.70	31	9120	46.79	1.95	39	7410	38.02	2.4	47	6100	31.30	3.0	21	13800	71.06	0.95	K 127 KF 127 KA 127 KAF 127	4P	23	15000	62.70	0.85	K 127 KF 127 KA 127 KAF 127	4P	23	12200	62.70	1.05	27	10500	54.15	1.25	31	9320	47.90	1.40	37	7830	40.25
41	7060	36.30	1.85	K 127	4P																																																																																																																																																																																																																																																																																																																																																																																																																				
47	6110	31.41	2.1	KF 127		53	5390	27.72	2.4	KA 127	62		4660	23.94	2.8		KAF 127	35	8250		42.33	0.90	K 107 KF 107 KA 107 KAF 107	4P	40	7210	37.00	1.00	47	6100	31.28	1.10	51	5650			29.00			1.25			56			5130	26.32	1.40	65	4410	22.62	1.65	74	3850	19.74	1.85	88	3260	16.75	2.2	100	2850	14.63	2.4	109	2620	13.43	1.65	125	2280	11.73	1.90	148	1940	9.94	2.2	169	1690	8.69	2.4	59	4820	24.75	0.90	K 97 KF 97 KA 97 KAF 97	4P	66	4360	22.37	1.00	78	3690	18.96	1.15									89	3230	16.56	1.35	106	2700	13.85	1.60	123	2340	11.99	1.65	141	2030	10.41	1.40	169	1700	8.71	1.55	<b>30KW</b>						<b>37KW</b>						5.6	47000	261	1.05	K187 KA187	R107 R107 4P	5.6	58000	261	0.85	K187 KA187	R107 R107 4P	6.6	39800	221	1.25	7.6			34800	193	1.45			9.0			29400	163	1.70			6.9			38300	213	0.85	K167 KA167			R107 R107 4P			8.1	40000	180	0.80			K167 KA167			R107 R107 4P	7.1	37000	206			0.85			8.1	32400	180			1.00			9.2			28700	160	1.10	11	24400			135	1.30	12	21300			118	1.50	8.2	35100	179.86			1.45	K 187 KA 187	4P	8.2			43200	179.86			1.15	K 187 KA 187	4P					8.9	32200	165.21	1.55			10	28200			144.59	1.75	11	25300			129.69	2.0	13	21900	112.60	2.3	14			19900	102.16					2.5	17	17200	88.00			2.9	13	21400	109.83	1.50	K 167 KA 167	4P			13	26400					109.83	1.20	K 167 KA 167	4P			17	17100	87.86	1.85	19	15200	78.14			2.1	22	13300	68.07	2.4	24	11800	60.74			2.7	28	12400	51.77	2.6	15	19500	100.22	0.90	K 157 KF 157 KA 157 KAF 157	4P	16	22000					91.65	0.80	K 157 KF 157 KA 157 KAF 157	4P					16	17900	91.65	1.00	18	15500	79.75	1.15	21	13700	70.38	1.30	24	11900	61.02			1.50	27	10600	54.29			1.70	31	9120	46.79	1.95	39	7410	38.02	2.4	47	6100	31.30	3.0	21	13800	71.06	0.95			K 127 KF 127 KA 127 KAF 127	4P	23	15000			62.70	0.85	K 127 KF 127 KA 127 KAF 127	4P	23	12200	62.70	1.05	27	10500	54.15	1.25	31	9320	47.90
53	5390	27.72	2.4	KA 127		62	4660	23.94	2.8	KAF 127	35		8250	42.33	0.90		K 107 KF 107 KA 107 KAF 107	4P	40	7210	37.00	1.00			47	6100	31.28	1.10	51	5650	29.00	1.25	56	5130			26.32			1.40			65			4410	22.62	1.65	74	3850	19.74	1.85	88	3260	16.75	2.2	100	2850	14.63	2.4	109	2620	13.43	1.65	125	2280	11.73	1.90	148	1940	9.94	2.2	169	1690	8.69	2.4	59	4820	24.75	0.90	K 97 KF 97 KA 97 KAF 97	4P	66	4360			22.37	1.00	78	3690	18.96	1.15	89	3230									16.56	1.35	106	2700	13.85	1.60	123	2340	11.99	1.65	141	2030	10.41	1.40	169	1700	8.71	1.55	<b>30KW</b>						<b>37KW</b>						5.6	47000	261	1.05	K187 KA187	R107 R107 4P			5.6	58000	261	0.85			K187 KA187	R107 R107 4P	6.6	39800	221	1.25	7.6	34800	193	1.45			9.0	29400	163	1.70	6.9	38300			213			0.85	K167 KA167	R107 R107 4P							8.1	40000	180	0.80							K167 KA167	R107 R107 4P	7.1			37000			206	0.85	8.1			32400			180			1.00	9.2	28700	160	1.10			11	24400	135	1.30			12	21300	118	1.50	8.2			35100			179.86			1.45	K 187 KA 187	4P	8.2	43200				179.86	1.15		K 187 KA 187	4P	8.9	32200			165.21	1.55			10	28200	144.59	1.75			11	25300	129.69	2.0	13	21900	112.60			2.3	14					19900	102.16	2.5	17			17200	88.00	2.9	13	21400					109.83	1.50					K 167 KA 167	4P					13	26400	109.83	1.20	K 167 KA 167	4P	17			17100	87.86	1.85	19	15200	78.14	2.1	22			13300	68.07	2.4	24	11800	60.74	2.7	28	12400			51.77	2.6			15	19500	100.22	0.90			K 157 KF 157 KA 157 KAF 157	4P			16	22000	91.65	0.80	K 157 KF 157 KA 157 KAF 157	4P	16	17900	91.65	1.00	18	15500	79.75	1.15	21			13700	70.38	1.30	24			11900	61.02	1.50	27	10600	54.29	1.70	31	9120	46.79	1.95	39	7410	38.02	2.4	47	6100					31.30	3.0			21	13800			71.06	0.95	K 127 KF 127 KA 127 KAF 127	4P	23	15000	62.70	0.85	K 127 KF 127 KA 127 KAF 127	4P	23
62	4660	23.94	2.8	KAF 127		35	8250	42.33	0.90	K 107 KF 107 KA 107 KAF 107	4P		40	7210	37.00	1.00			47	6100	31.28	1.10			51	5650	29.00	1.25	56	5130	26.32	1.40	65	4410			22.62			1.65			74			3850	19.74	1.85	88	3260	16.75	2.2	100	2850	14.63	2.4	109	2620	13.43	1.65	125	2280	11.73	1.90	148	1940	9.94	2.2	169	1690	8.69	2.4	59	4820	24.75	0.90	K 97 KF 97 KA 97 KAF 97	4P	66	4360			22.37	1.00			78	3690	18.96	1.15	89	3230	16.56	1.35									106	2700	13.85	1.60	123	2340	11.99	1.65	141	2030	10.41	1.40	169	1700	8.71	1.55	<b>30KW</b>						<b>37KW</b>						5.6	47000	261	1.05	K187 KA187	R107 R107 4P					5.6	58000	261	0.85					K187 KA187	R107 R107 4P	6.6	39800	221	1.25	7.6	34800	193	1.45	9.0	29400	163	1.70	6.9	38300	213	0.85	K167 KA167	R107 R107 4P	8.1	40000				180	0.80				K167 KA167	R107 R107 4P	7.1	37000									206			0.85			8.1	32400	180	1.00	9.2	28700			160	1.10	11	24400	135	1.30	12	21300			118	1.50	8.2	35100			179.86	1.45	K 187 KA 187	4P	8.2			43200			179.86			1.15			K 187 KA 187	4P				8.9	32200				165.21	1.55			10	28200	144.59	1.75	11	25300	129.69	2.0	13	21900	112.60	2.3	14	19900	102.16	2.5	17			17200	88.00					2.9	13	21400	109.83			1.50	K 167 KA 167	4P	13	26400					109.83	1.20											K 167 KA 167	4P	17	17100			87.86			1.85	19	15200	78.14	2.1	22	13300	68.07			2.4	24	11800	60.74	2.7	28	12400	51.77	2.6			15	19500			100.22	0.90	K 157 KF 157 KA 157 KAF 157	4P							16	22000	91.65	0.80			K 157 KF 157 KA 157 KAF 157	4P	16	17900	91.65	1.00	18	15500	79.75	1.15	21	13700	70.38	1.30	24	11900	61.02	1.50	27	10600	54.29	1.70	31	9120	46.79	1.95	39	7410	38.02	2.4	47	6100	31.30	3.0					21	13800			71.06	0.95			K 127 KF 127 KA 127 KAF 127	4P			23	15000	62.70	0.85			K 127 KF 127 KA 127 KAF 127
35	8250	42.33	0.90	K 107 KF 107 KA 107 KAF 107		4P																																																																																																																																																																																																																																																																																																																																																																																																																			
40	7210	37.00	1.00																																																																																																																																																																																																																																																																																																																																																																																																																						
47	6100	31.28	1.10																																																																																																																																																																																																																																																																																																																																																																																																																						
51	5650	29.00	1.25																																																																																																																																																																																																																																																																																																																																																																																																																						
56	5130	26.32	1.40																																																																																																																																																																																																																																																																																																																																																																																																																						
65	4410	22.62	1.65																																																																																																																																																																																																																																																																																																																																																																																																																						
74	3850	19.74	1.85																																																																																																																																																																																																																																																																																																																																																																																																																						
88	3260	16.75	2.2																																																																																																																																																																																																																																																																																																																																																																																																																						
100	2850	14.63	2.4																																																																																																																																																																																																																																																																																																																																																																																																																						
109	2620	13.43	1.65																																																																																																																																																																																																																																																																																																																																																																																																																						
125	2280	11.73	1.90																																																																																																																																																																																																																																																																																																																																																																																																																						
148	1940	9.94	2.2																																																																																																																																																																																																																																																																																																																																																																																																																						
169	1690	8.69	2.4																																																																																																																																																																																																																																																																																																																																																																																																																						
59	4820	24.75	0.90		K 97 KF 97 KA 97 KAF 97		4P																																																																																																																																																																																																																																																																																																																																																																																																																		
66	4360	22.37	1.00																																																																																																																																																																																																																																																																																																																																																																																																																						
78	3690	18.96	1.15																																																																																																																																																																																																																																																																																																																																																																																																																						
89	3230	16.56	1.35																																																																																																																																																																																																																																																																																																																																																																																																																						
106	2700	13.85	1.60																																																																																																																																																																																																																																																																																																																																																																																																																						
123	2340	11.99	1.65																																																																																																																																																																																																																																																																																																																																																																																																																						
141	2030	10.41	1.40																																																																																																																																																																																																																																																																																																																																																																																																																						
169	1700	8.71	1.55																																																																																																																																																																																																																																																																																																																																																																																																																						
<b>30KW</b>						<b>37KW</b>																																																																																																																																																																																																																																																																																																																																																																																																																			
5.6	47000	261	1.05	K187 KA187		R107 R107 4P		5.6	58000	261	0.85	K187 KA187	R107 R107 4P																																																																																																																																																																																																																																																																																																																																																																																																												
6.6	39800	221	1.25																																																																																																																																																																																																																																																																																																																																																																																																																						
7.6	34800	193	1.45																																																																																																																																																																																																																																																																																																																																																																																																																						
9.0	29400	163	1.70																																																																																																																																																																																																																																																																																																																																																																																																																						
6.9	38300	213	0.85	K167 KA167	R107 R107 4P	8.1	40000	180	0.80	K167 KA167	R107 R107 4P																																																																																																																																																																																																																																																																																																																																																																																																														
7.1	37000	206	0.85																																																																																																																																																																																																																																																																																																																																																																																																																						
8.1	32400	180	1.00																																																																																																																																																																																																																																																																																																																																																																																																																						
9.2	28700	160	1.10																																																																																																																																																																																																																																																																																																																																																																																																																						
11	24400	135	1.30																																																																																																																																																																																																																																																																																																																																																																																																																						
12	21300	118	1.50																																																																																																																																																																																																																																																																																																																																																																																																																						
8.2	35100	179.86	1.45			K 187 KA 187	4P	8.2	43200			179.86	1.15	K 187 KA 187	4P																																																																																																																																																																																																																																																																																																																																																																																																										
8.9	32200	165.21	1.55																																																																																																																																																																																																																																																																																																																																																																																																																						
10	28200	144.59	1.75																																																																																																																																																																																																																																																																																																																																																																																																																						
11	25300	129.69	2.0																																																																																																																																																																																																																																																																																																																																																																																																																						
13	21900	112.60	2.3																																																																																																																																																																																																																																																																																																																																																																																																																						
14	19900	102.16	2.5																																																																																																																																																																																																																																																																																																																																																																																																																						
17	17200	88.00	2.9																																																																																																																																																																																																																																																																																																																																																																																																																						
13	21400	109.83	1.50	K 167 KA 167	4P	13	26400	109.83	1.20	K 167 KA 167	4P																																																																																																																																																																																																																																																																																																																																																																																																														
17	17100	87.86	1.85																																																																																																																																																																																																																																																																																																																																																																																																																						
19	15200	78.14	2.1																																																																																																																																																																																																																																																																																																																																																																																																																						
22	13300	68.07	2.4																																																																																																																																																																																																																																																																																																																																																																																																																						
24	11800	60.74	2.7																																																																																																																																																																																																																																																																																																																																																																																																																						
28	12400	51.77	2.6																																																																																																																																																																																																																																																																																																																																																																																																																						
15	19500	100.22	0.90	K 157 KF 157 KA 157 KAF 157	4P	16	22000	91.65	0.80	K 157 KF 157 KA 157 KAF 157	4P																																																																																																																																																																																																																																																																																																																																																																																																														
16	17900	91.65	1.00																																																																																																																																																																																																																																																																																																																																																																																																																						
18	15500	79.75	1.15																																																																																																																																																																																																																																																																																																																																																																																																																						
21	13700	70.38	1.30																																																																																																																																																																																																																																																																																																																																																																																																																						
24	11900	61.02	1.50																																																																																																																																																																																																																																																																																																																																																																																																																						
27	10600	54.29	1.70																																																																																																																																																																																																																																																																																																																																																																																																																						
31	9120	46.79	1.95																																																																																																																																																																																																																																																																																																																																																																																																																						
39	7410	38.02	2.4																																																																																																																																																																																																																																																																																																																																																																																																																						
47	6100	31.30	3.0																																																																																																																																																																																																																																																																																																																																																																																																																						
21	13800	71.06	0.95			K 127 KF 127 KA 127 KAF 127	4P	23	15000			62.70	0.85	K 127 KF 127 KA 127 KAF 127	4P																																																																																																																																																																																																																																																																																																																																																																																																										
23	12200	62.70	1.05																																																																																																																																																																																																																																																																																																																																																																																																																						
27	10500	54.15	1.25																																																																																																																																																																																																																																																																																																																																																																																																																						
31	9320	47.90	1.40																																																																																																																																																																																																																																																																																																																																																																																																																						
37	7830	40.25	1.65																																																																																																																																																																																																																																																																																																																																																																																																																						

# 上海承禹机电设备有限公司

输出转速 Output speed (r/min)	输出转矩 Output torque (N.M)	传动比 Ratio (i)	使用系数 Service factor (f <sub>B</sub> )	机型号 Type	电机级数 Motor pole	输出转速 Output speed (r/min)	输出转矩 Output torque (N.M)	传动比 Ratio (i)	使用系数 Service factor (f <sub>B</sub> )	机型号 Type	电机级数 Motor pole
<b>37KW</b>						<b>45KW</b>					
41	8710	36.30	1.50			102	4190	14.37	2.9	K 127	
47	7540	31.41	1.70			115	3740	12.78	2.3	KF 127	4P
53	6650	27.72	1.95			137	3140	10.74	2.5	KA 127	
62	5740	23.94	2.3	K 127		169	2540	8.68	2.8	KAF 127	
70	5080	21.17	2.6	KF 127	4P	51	8480	29.00	0.85		
83	4270	17.79	3.0	KA 127		56	7690	26.32	0.95		
102	3450	14.37	3.5	KAF 127		65	6610	22.62	1.10		
115	3070	12.78	2.8			74	5770	19.74	1.25	K 107	
137	2580	10.74	3.1			88	4890	16.75	1.45	KF 107	4P
169	2090	8.68	3.5			100	4280	14.63	1.60	KA 107	
40	8890	37.00	0.80			109	3930	13.43	1.10	KAF 107	
47	7520	31.28	0.90			125	3430	11.73	1.25		
51	6970	29.00	1.05			148	2910	9.94	1.45		
56	6320	26.32	1.15	K 107		169	2540	8.69	1.60		
65	5440	22.62	1.30	KF 107	4P	<b>55KW</b>					
74	4740	19.74	1.50	KA 107		10	51500	144.59	0.95		
88	4020	16.75	1.75	KAF 107		11	46200	129.69	1.10		
100	3520	14.63	1.95			13	40100	112.60	1.25	K 187	4P
109	3230	13.43	1.35			14	36400	102.16	1.35	KA 187	
125	2820	11.73	1.55			17	31300	88.00	1.60		
148	2390	9.94	1.75			20	26300	73.96	1.90		
169	2090	8.69	1.95			23	22800	64.04	2.2		
<b>45KW</b>						17	31300	87.86	1.00		
6.6	59800	221	0.85	K187	R107 4P	19	27800	78.14	1.15		
7.6	52300	193	0.95	KA187	R107 4P	22	24200	68.07	1.30		
9.0	44200	163	1.15			24	21600	60.74	1.50	K 167	4P
11	36600	135	0.85	K167	R107 4P	28	18400	51.77	1.75	KA 167	
12	32000	118	1.00	KA167	R107 4P	34	15300	42.89	2.1		
8.2	52600	179.86	0.95			40	13000	36.61	2.5		
8.9	48300	165.86	1.05			24	21700	61.02	0.85		
10	42300	144.59	1.20			27	19300	54.29	0.95		
11	37900	129.69	1.30			32	16700	46.79	1.10		
13	32900	112.60	1.50	K 187	4P	39	13500	38.02	1.35		
14	29900	102.16	1.65	KA 187		47	11100	31.30	1.60	K 157	
17	25700	88.00	1.95			53	9840	27.62	1.85	KF 157	4P
20	21600	73.96	2.3			62	8530	23.95	2.1	KA 157	
13	32100	109.83	1.00			69	7590	21.31	2.4	KAF 157	
17	25700	87.86	1.25			80	6540	18.37	2.8		
19	22800	78.14	1.40			99	5310	14.92	3.4		
22	19900	68.07	1.60	K 167	4P	117	4510	12.65	3.8		
24	17800	60.74	1.80	KA 167		37	14300	40.25	0.90		
28	15100	51.77	2.1			47	11200	31.41	1.15		
34	12500	42.89	2.5			53	9850	27.72	1.30		
21	20600	70.38	0.85			62	8510	23.94	1.55		
24	17800	61.02	1.00			70	7530	21.17	1.75	K 127	4P
27	15900	54.29	1.15			83	6330	17.79	2.0	KF 127	
31	13700	46.79	1.30			103	5110	14.37	2.4	KA 127	
39	11100	38.02	1.60	K 157	4P	115	4550	12.78	1.85	KAF 127	
47	9150	31.30	1.95	KF 157		137	3830	10.74	2.1		
53	8080	27.62	2.2	KA 157		170	3090	8.68	2.3		
61	7000	23.95	2.6	KAF 157		<b>75KW</b>					
69	6230	21.31	2.9			11	62800	129.69	0.80		
80	5370	18.37	3.3			13	54500	112.60	0.90		
31	14000	47.90	0.95			14	49400	102.16	1.00	K 187	4P
37	11700	40.25	1.10			17	42600	88.00	1.15	KA 187	
41	10600	36.30	1.25			20	35800	73.96	1.40		
47	9170	31.41	1.40	K 127	4P	23	31000	64.04	1.60		
53	8090	27.72	1.60	KF 127		28	25800	53.36	1.95		
62	6990	23.94	1.85	KA 127		33	22000	45.50	2.3		
70	6180	21.17	2.1	KAF 127							
83	5190	17.79	2.5								

K

输出转速 Output speed (r/min)	输出转矩 Output torque (N.M)	传动比 Ratio (i)	使用系数 Service factor (f <sub>B</sub> )	机型号 Type	电机级数 Motor pole	输出转速 Output speed (r/min)	输出转矩 Output torque (N.M)	传动比 Ratio (i)	使用系数 Service factor (f <sub>B</sub> )	机型号 Type	电机级数 Motor pole
<b>75KW</b>						<b>110KW</b>					
19	37800	78.14	0.85			17	62300	88.00	0.80		
22	32900	68.07	0.95			20	52300	73.96	0.95		
24	29400	60.74	1.10			23	45300	64.04	1.10		
29	25100	51.77	1.30			28	37700	53.36	1.30		
35	20800	42.89	1.55	K 167	4P	33	32200	45.50	1.55	K 187	4P
40	17700	36.61	1.80	KA 167		35	30100	42.51	1.65	KA 187	
46	15600	32.25	2.0			39	27300	38.57	1.85		
51	13900	28.77	2.3			45	23500	33.23	2.1		
60	11900	24.52	2.7			53	19800	27.92	2.5		
39	18400	38.02	1.00			29	36600	51.77	0.85		
47	15100	31.30	1.20			35	30300	42.89	1.05		
54	13400	27.62	1.35	K 157	4P	41	25900	36.61	1.25		
62	11600	23.95	1.55	KF 157		46	22800	32.25	1.40	K 167	4P
69	10300	21.31	1.75	KA 157		52	20400	28.77	1.55	KA 167	
81	8890	18.37	2.0	KAF 157		61	17300	24.52	1.85		
99	7220	14.92	2.5			73	14400	20.32	2.2		
117	6120	12.65	2.8			86	12300	17.34	2.6		
47	15200	31.41	0.85			62	16900	23.95	1.05	K 157	4P
53	13400	27.72	0.95			40	15100	21.31	1.20	KF 157	
62	11600	23.94	1.10			81	13000	18.37	1.40	KA 157	
70	10200	21.17	1.25	K 127	4P	100	10600	14.92	1.70	KAF 157	
83	8600	17.79	1.50	KF 127		117	8950	12.65	1.90		
103	6940	14.37	1.75	KA 127		<b>132KW</b>					
116	6190	12.78	1.40	KAF 127		20	62800	73.96	0.80		
138	5200	10.74	1.55			23	54400	64.04	0.90		
171	4200	8.68	1.70			28	45300	53.36	1.10		
<b>90KW</b>						33	38600	45.50	1.30		
14	59300	102.16	0.85			35	36100	42.51	1.40		
17	51100	88.00	1.00			39	32700	38.57	1.55	K 187	4P
20	42900	73.96	1.15			45	28200	33.23	1.75	KA 187	
23	37200	64.04	1.35			53	23700	27.92	2.1		
28	31000	53.36	1.60	K 187	4P	61	20500	24.18	2.3		
33	26400	45.50	1.90	KA 187		74	17100	20.15	2.6		
35	24700	42.51	2.0			86	14600	17.18	2.8		
38	22400	38.57	2.2			35	36400	42.89	0.90		
22	39500	68.07	0.80			41	31100	36.61	1.05		
24	35300	60.74	0.90			46	27400	32.25	1.15		
29	30100	51.77	1.05			52	24400	28.77	1.30	K 167	4P
35	24900	42.89	1.30			61	20800	24.52	1.55	KA 167	
40	21300	36.61	1.50	K 167	4P	73	17200	20.32	1.85		
46	18700	32.25	1.70	KA 167		86	14700	17.34	2.2		
51	16700	28.77	1.90			62	20300	23.95	0.90		
60	14200	24.52	2.2			70	18100	21.31	1.00	K 157	4P
73	11800	20.32	2.7			81	15600	18.37	1.15	KF 157	
85	10100	17.34	3.2			100	12700	14.92	1.40	KA 157	
39	22100	38.02	0.80			117	10700	12.65	1.60	KAF 157	
47	18200	31.30	1.00			<b>160KW</b>					
54	16000	27.62	1.10	K 157	4P	28	54900	53.36	0.90		
62	13900	23.95	1.30	KF 157		33	46800	45.50	1.05		
69	12400	21.31	1.45	KA 157		45	34200	33.23	1.45		
81	10700	18.37	1.70	KAF 157		53	28700	27.92	1.75	K 187	4P
99	8670	14.92	2.1			61	24900	24.18	1.90	KA 187	
117	7350	12.65	2.3			74	20700	20.15	2.1		
62	13900	23.94	0.95			86	17700	17.18	2.3		
70	12300	21.17	1.05	K 127	4P	41	37700	36.61	0.85		
83	10300	17.79	1.25	KF 127		61	25200	24.52	1.25	K 167	4P
103	8330	14.37	1.45	KA 127		73	20900	20.32	1.55	KA 167	
116	7420	12.78	1.15	KAF 127		86	17800	17.34	1.80		
138	6240	10.74	1.30								
171	5040	8.68	1.45								

# 上海承禹机电设备有限公司

输出转速 Output speed (r/min)	输出转矩 Output torque (N.M)	传动比 Ratio (i)	使用系数 Service factor (f <sub>B</sub> )	机型号 Type	电机级数 Motor pole
<b>160KW</b>					
81	189	18.37	0.95	K 157	4P
100	15400	14.92	1.15	KF 157	
117	13000	12.65	1.30	KA 157	
				KAF 157	
<b>200KW</b>					
33	58500	45.50	0.85		4P
45	42700	33.23	1.15		
53	35900	27.92	1.40	K 187	
61	31100	24.18	1.55	KA 187	
74	25900	20.15	1.70		
86	22100	17.18	1.85		
61	31500	24.52	1.00	K 167	4P
73	26100	20.32	1.20	KA 167	
86	22300	17.34	1.45		
100	19200	14.92	0.95	K 157	4P
117	16300	12.65	1.05	KF 157	
				KA 157	
				KAF 157	

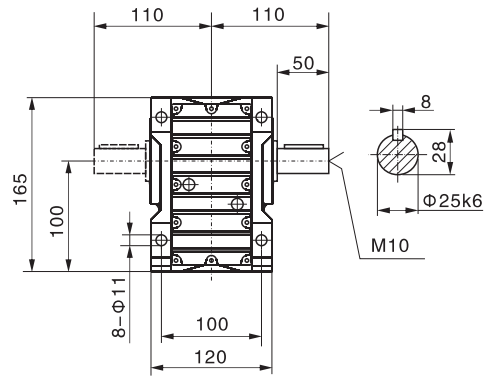
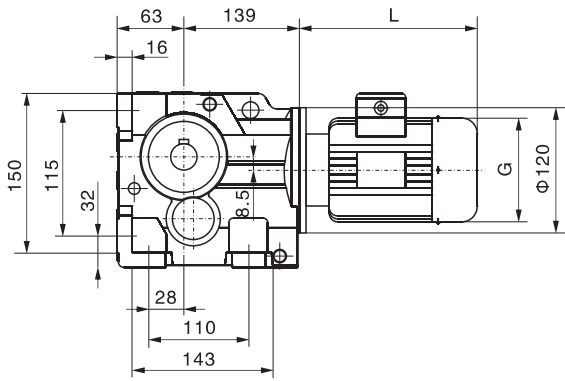
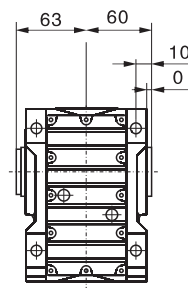
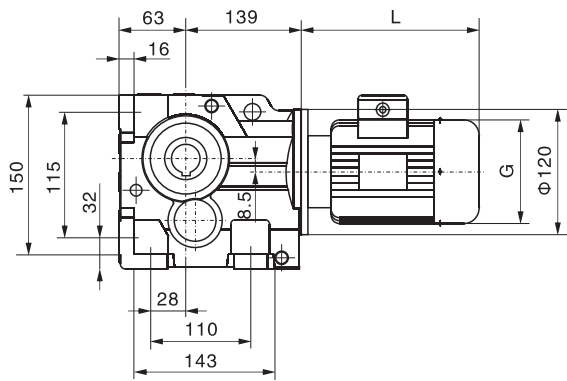
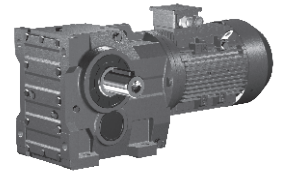
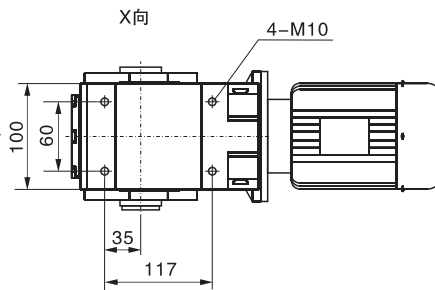
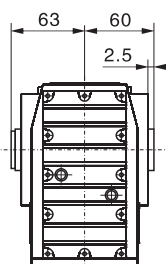
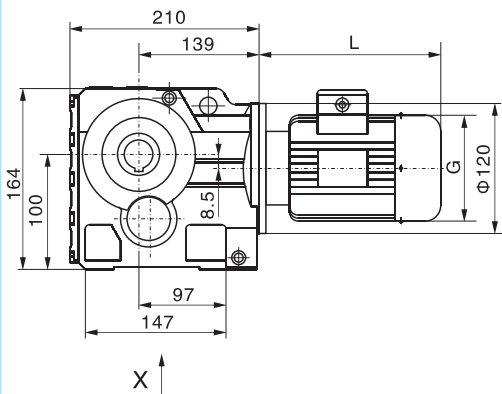
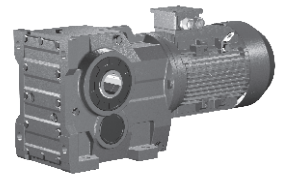
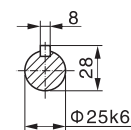
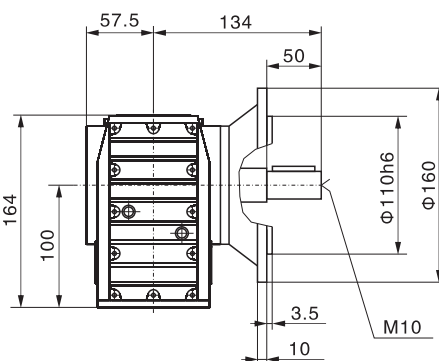
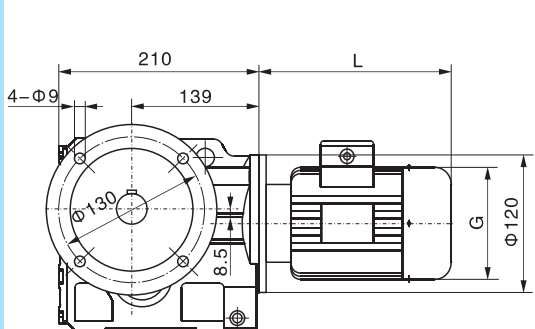
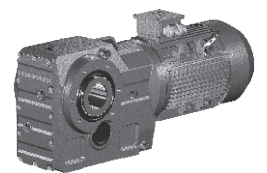
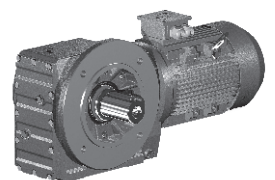

**K37**

**KAB37**

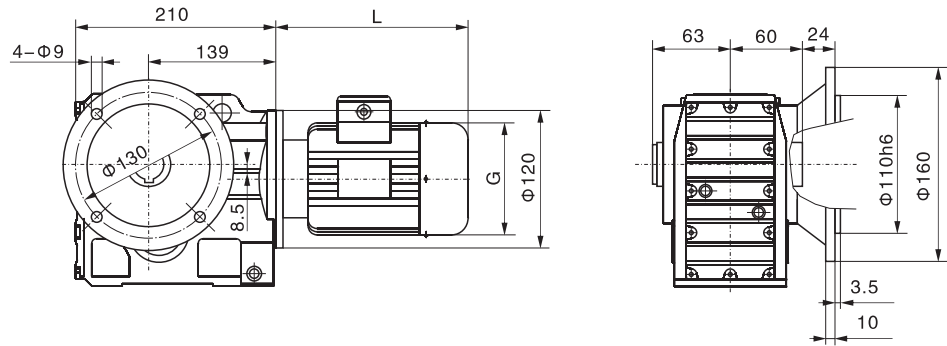
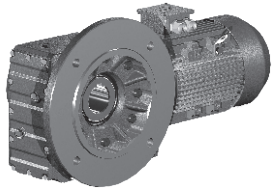
**KA37**

**KF37**

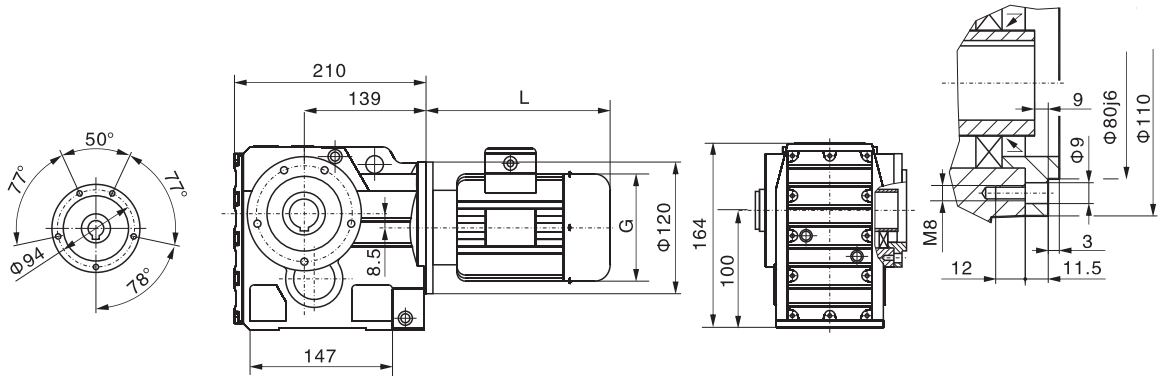
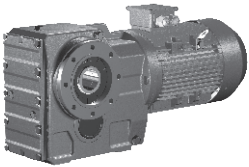
# 上海承禹机电设备有限公司

**KAF37**



**KAZ37**



**KAT37**

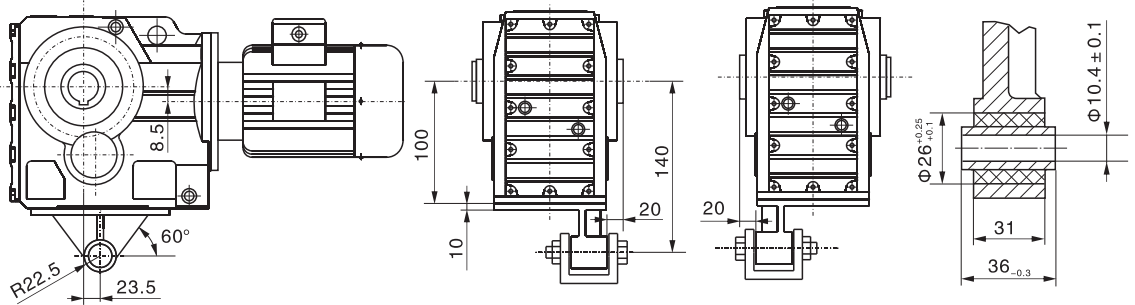
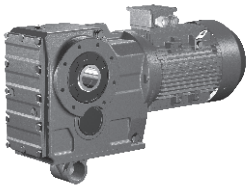

**K..37 R17**

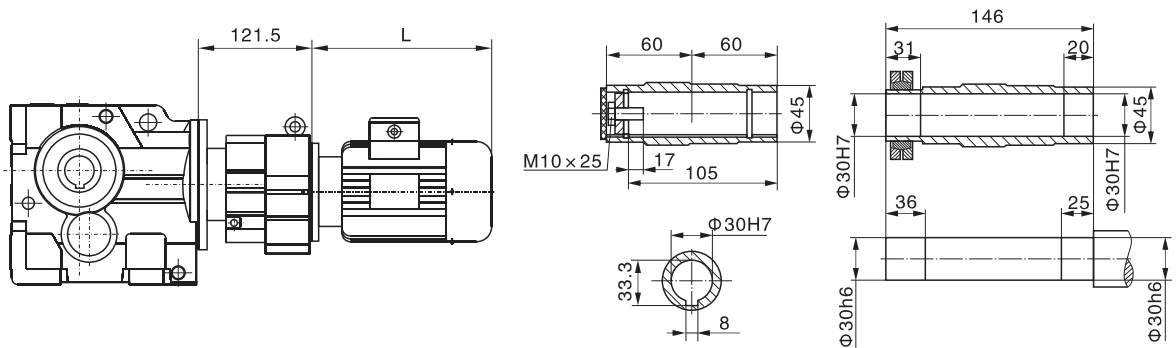
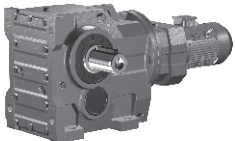

K

电机需方配或配特殊电机  
 时需加联接法兰

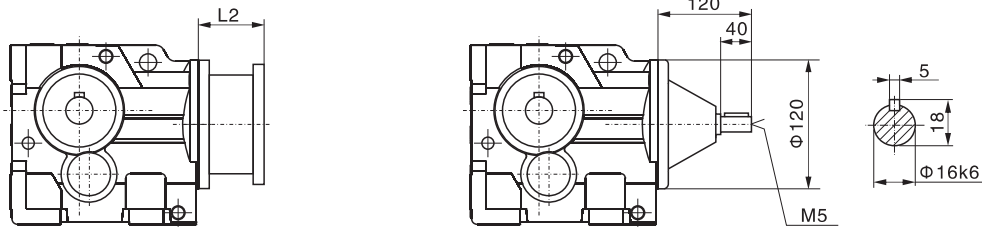
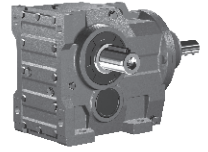
**K..S37**

K

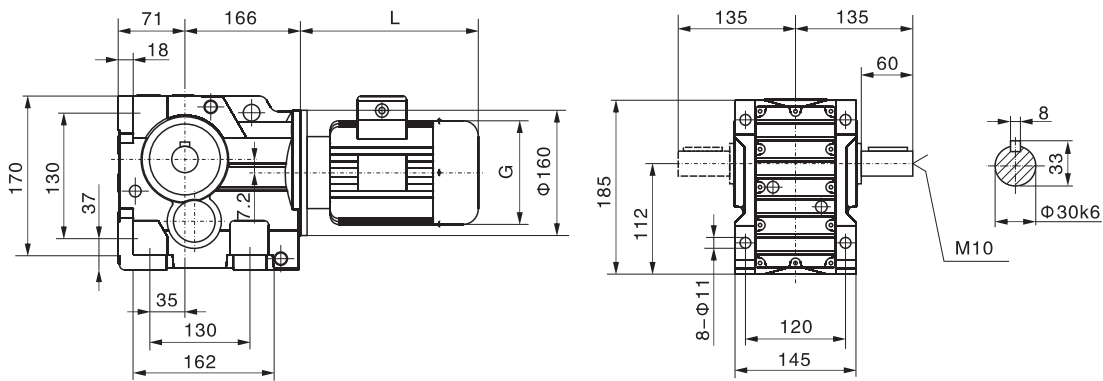
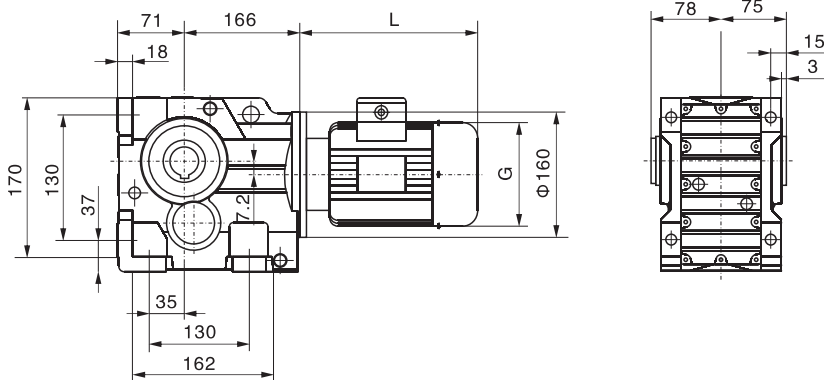
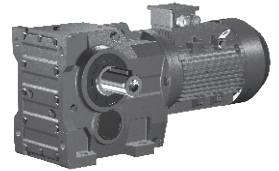
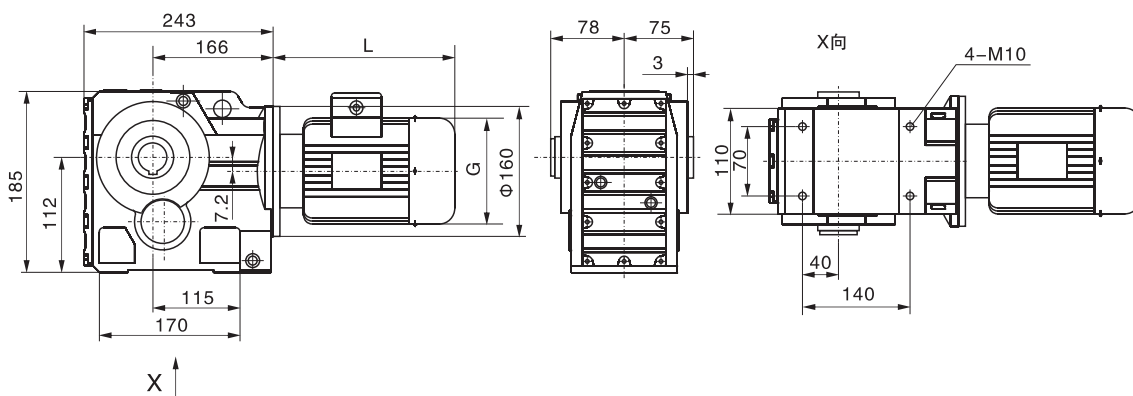
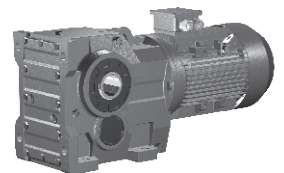
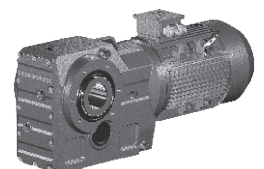
**K47**

**KAB47**

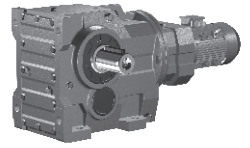
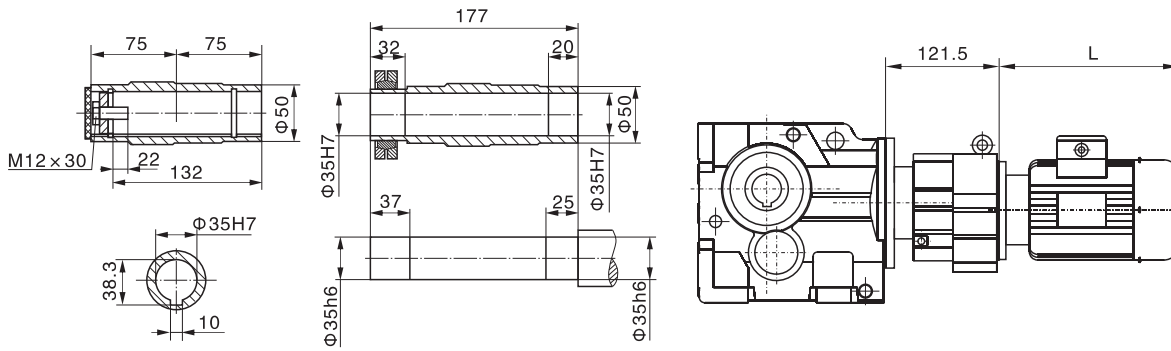
**KA47**

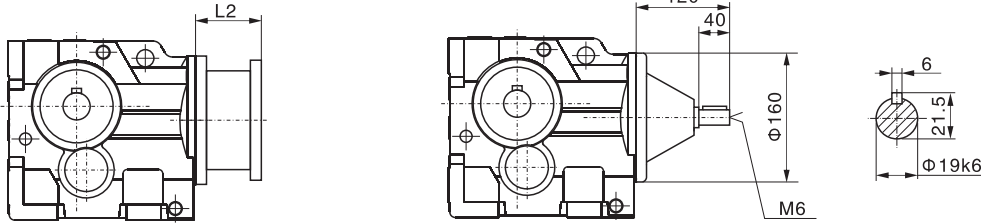
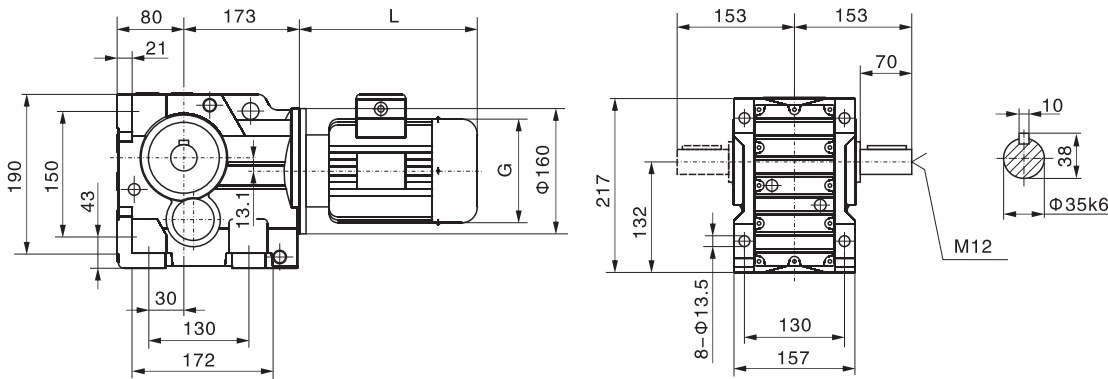
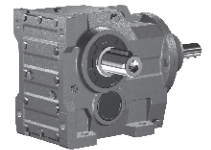
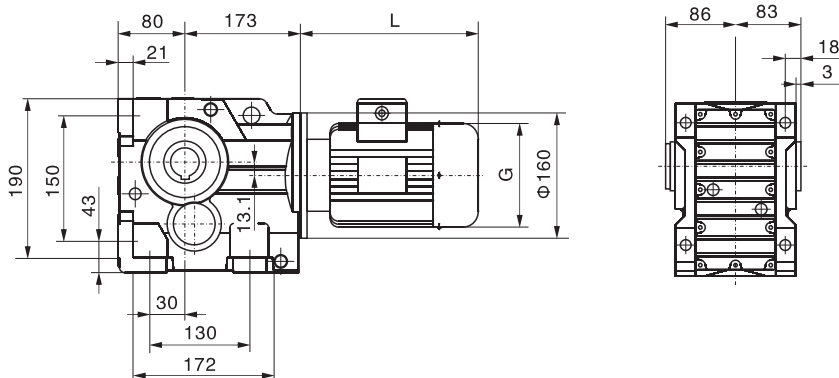
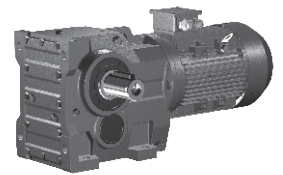
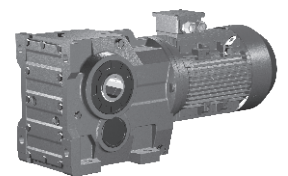

**K..47 R17**

电机需方配或配特殊电机  
 时需加联接法兰



**K..S47**

**K57**

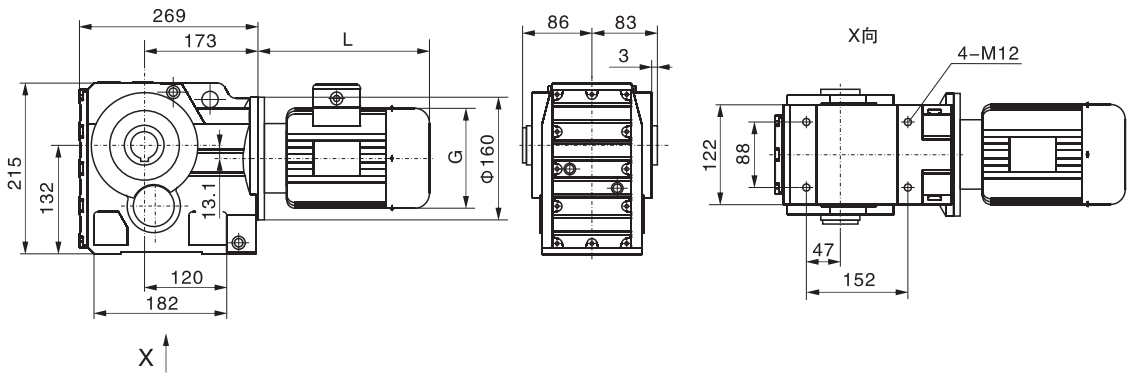
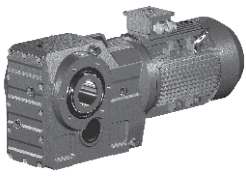
**KAB57**

# 上海承禹机电设备有限公司

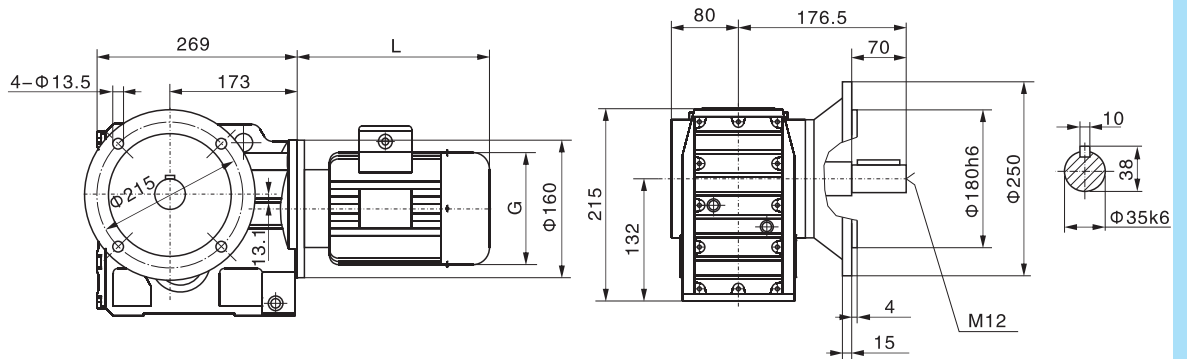
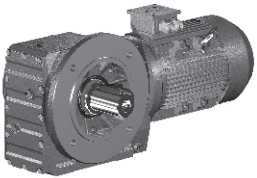
**KA57**



**KF57**



**KAF57**

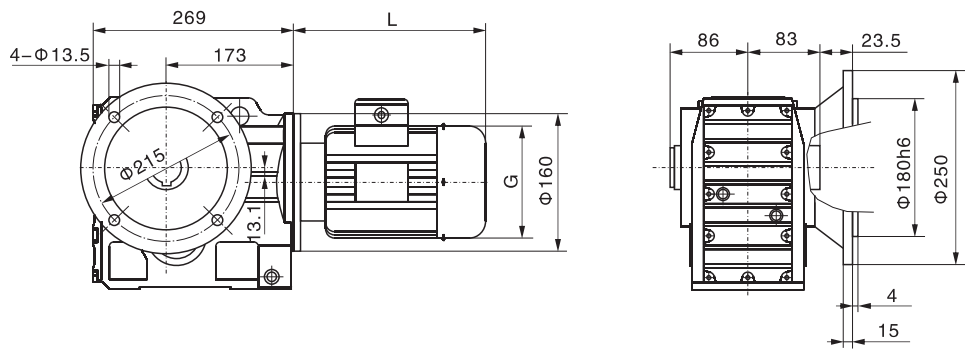
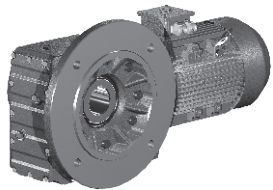

**KAZ57**

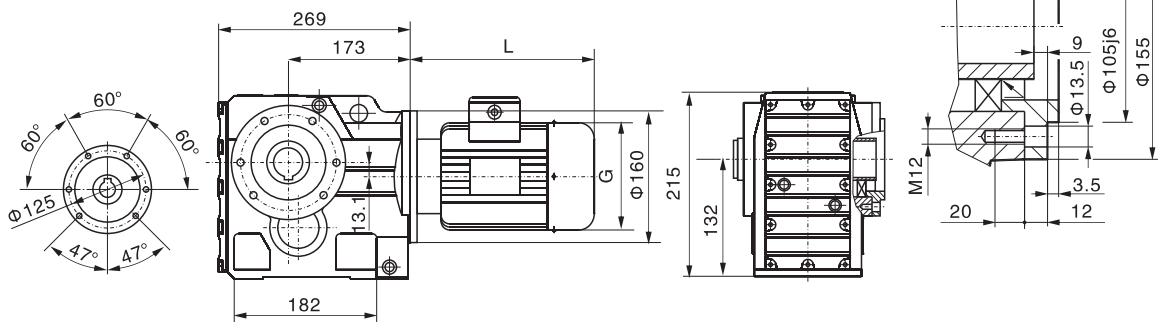
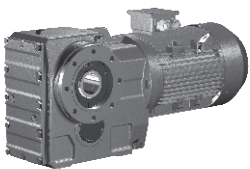

K

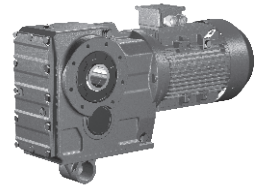
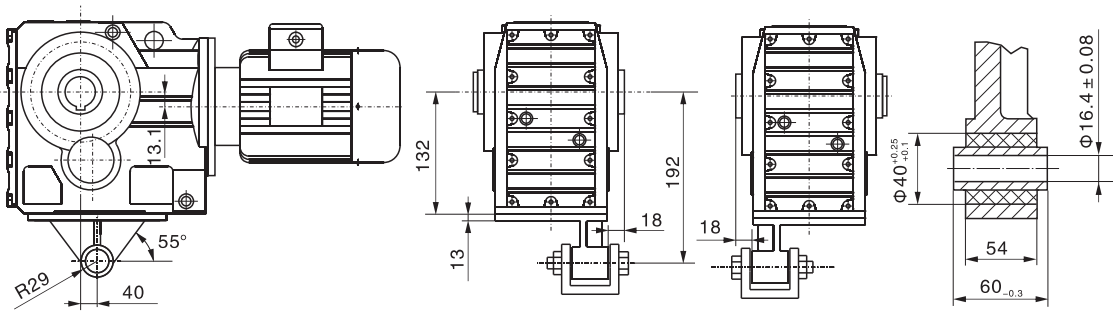
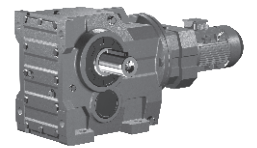
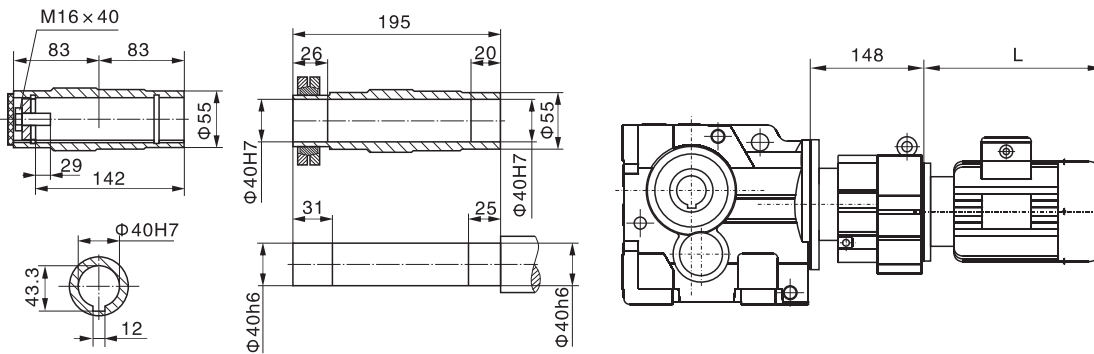
**KAT57**

**K..57 R37**

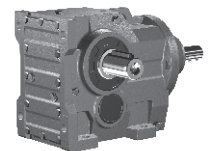
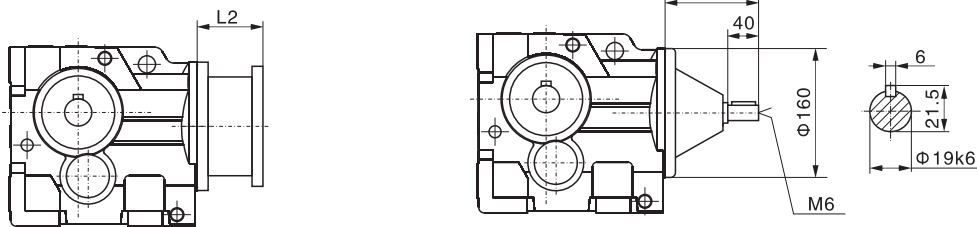
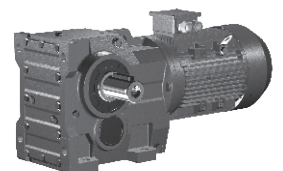
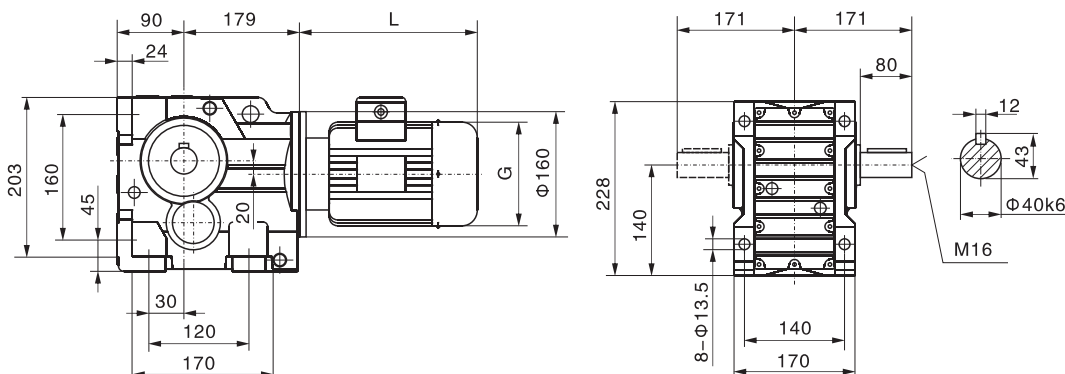
**K..S57**

电机需方配或配特殊电机  
 时需加联接法兰

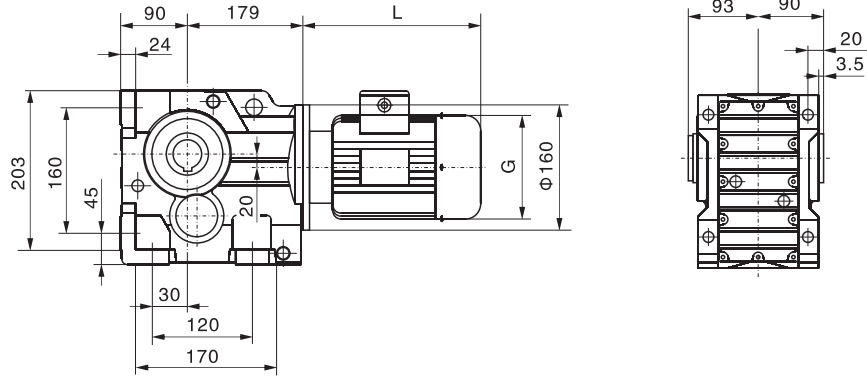
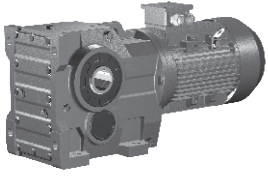

**K67**

# 上海承禹机电设备有限公司

**KAB67**

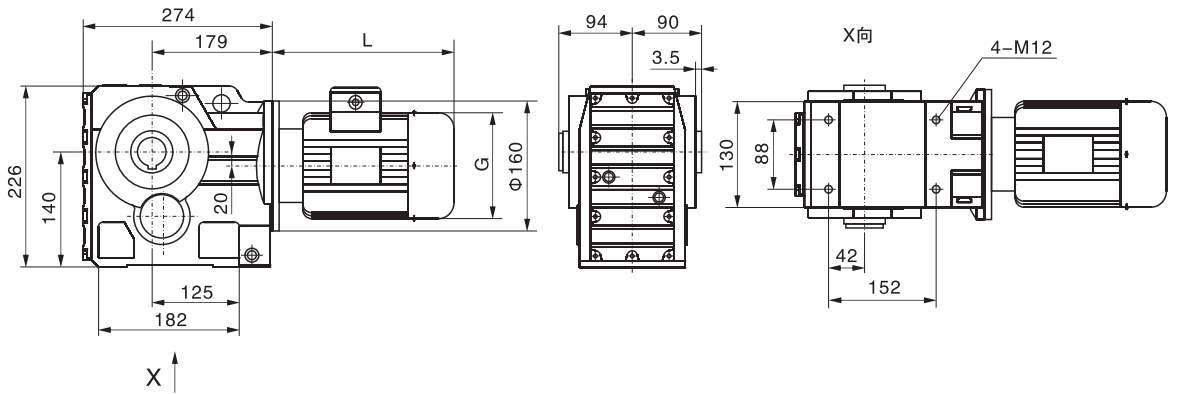
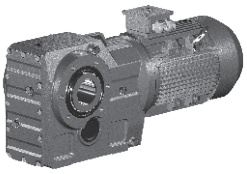

**KA67**



**KF67**

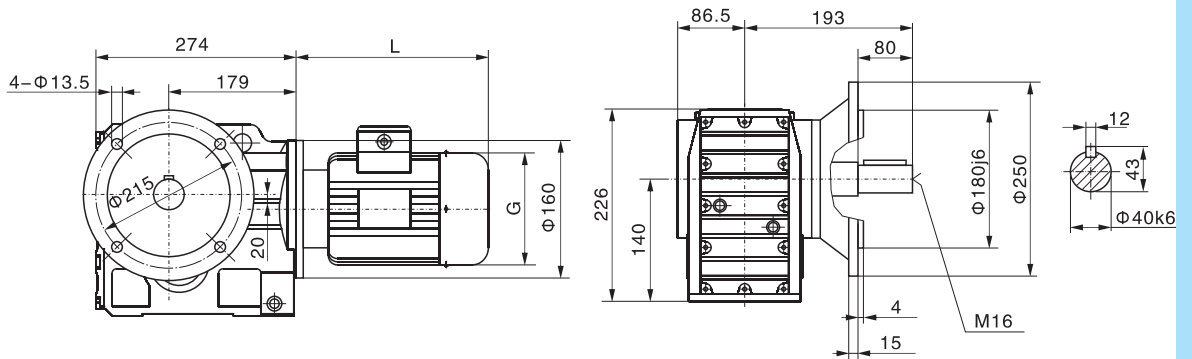
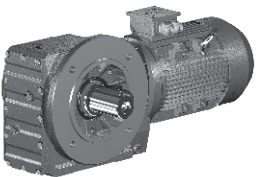

**KAF67**

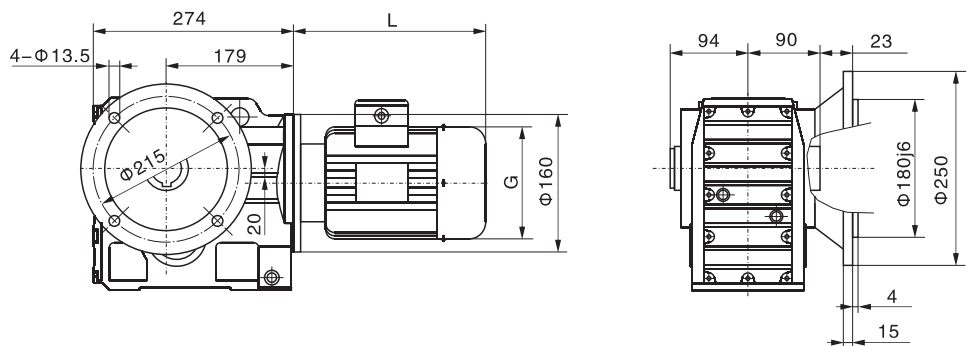
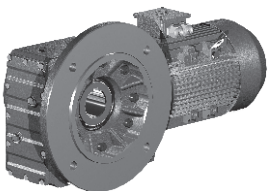

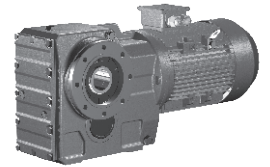
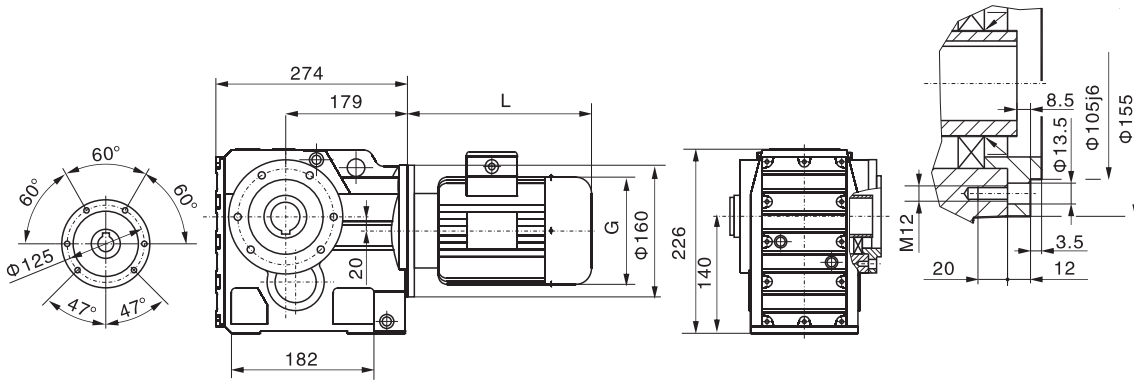
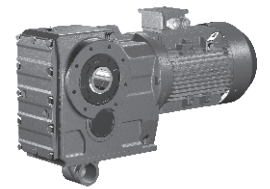
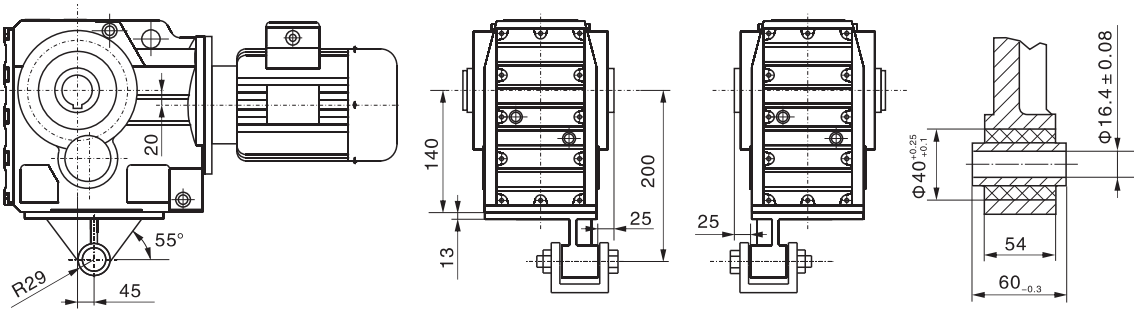
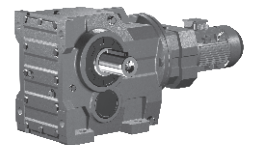
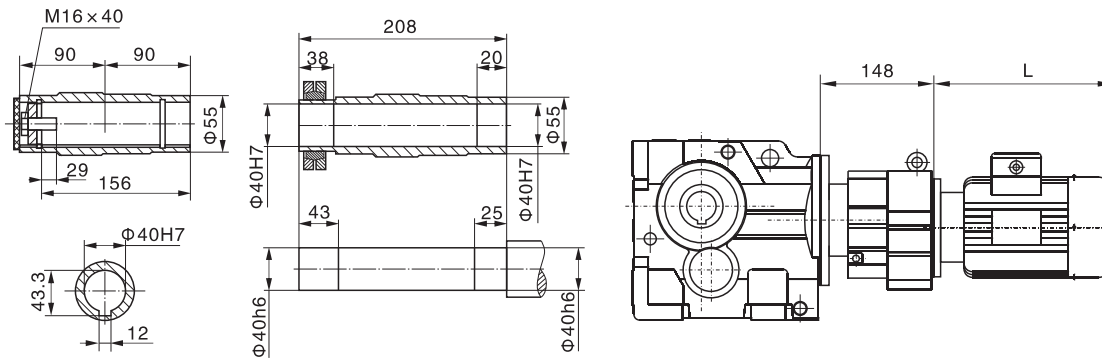
**KAZ67**

**KAT67**

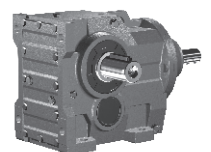
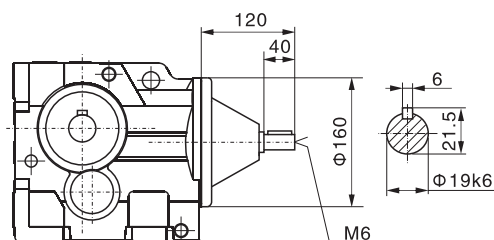
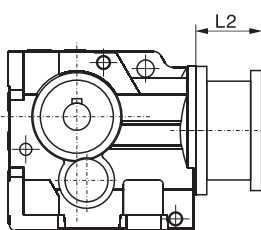
**K..67 R37**

**K..S67**

电机需方配或配特殊电机  
时需加联接法兰

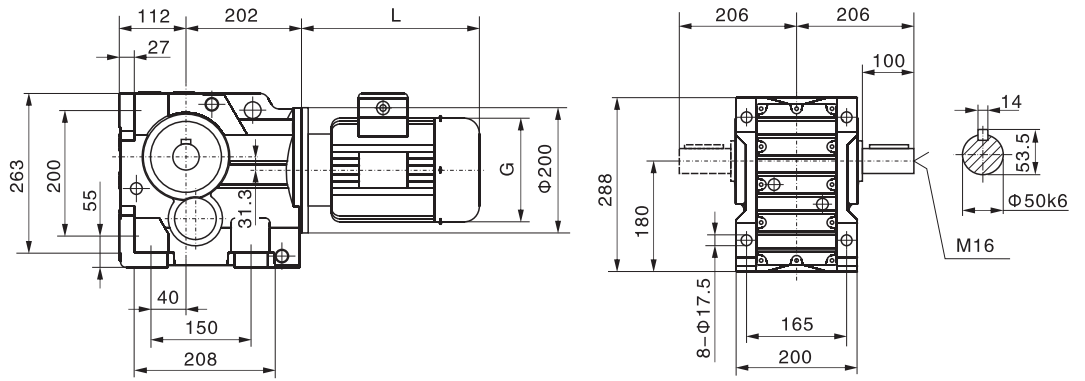
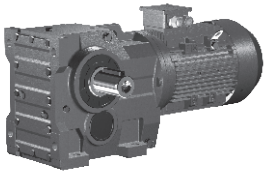

# 上海承禹机电设备有限公司

**K77**



**KAB77**

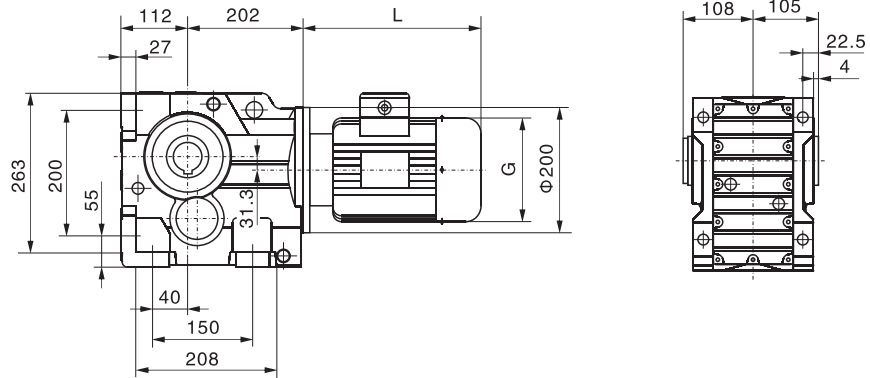
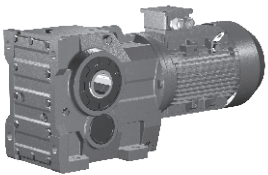

**KA77**

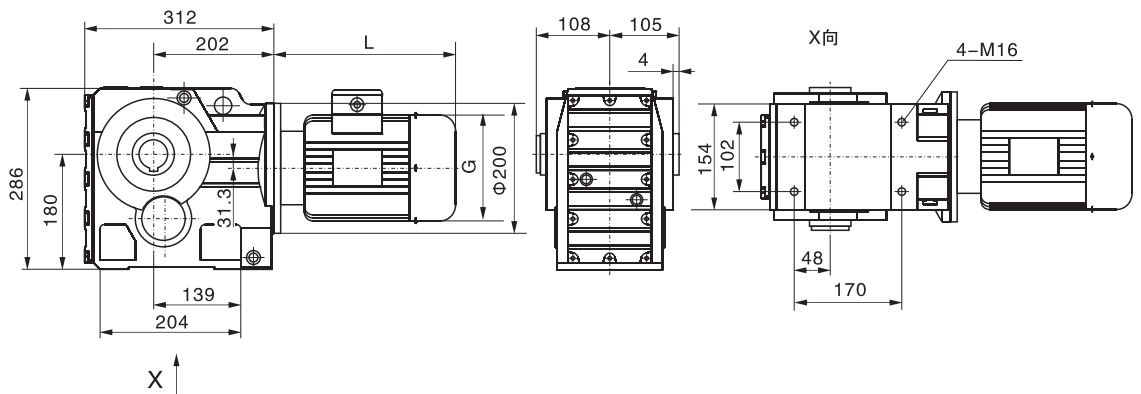
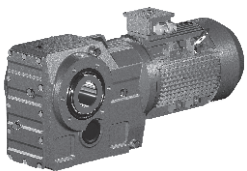

**KF77**

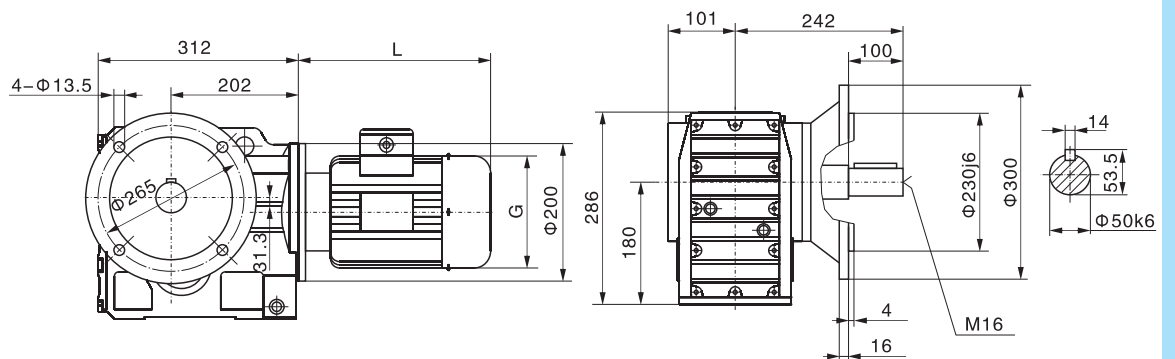
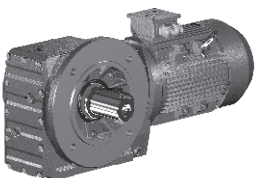

K

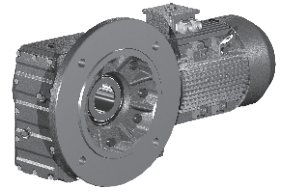
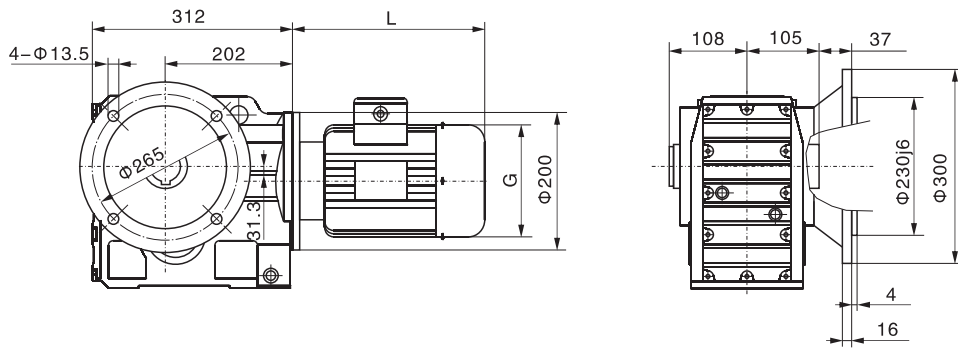
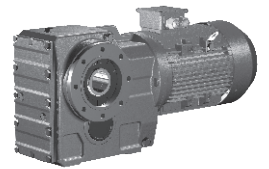
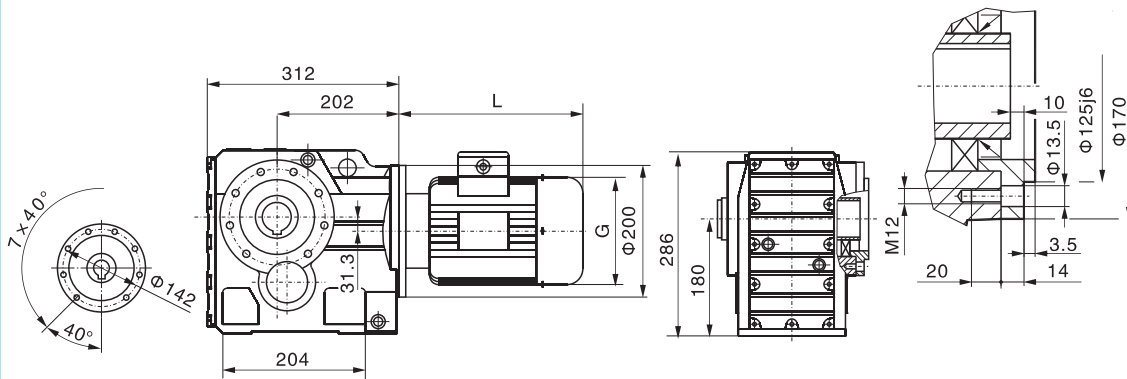
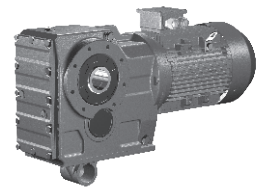
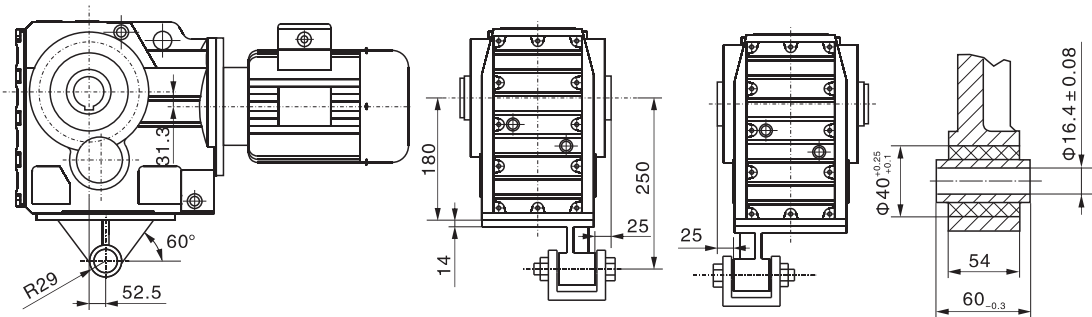
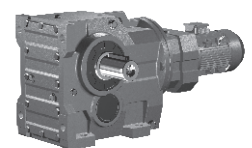
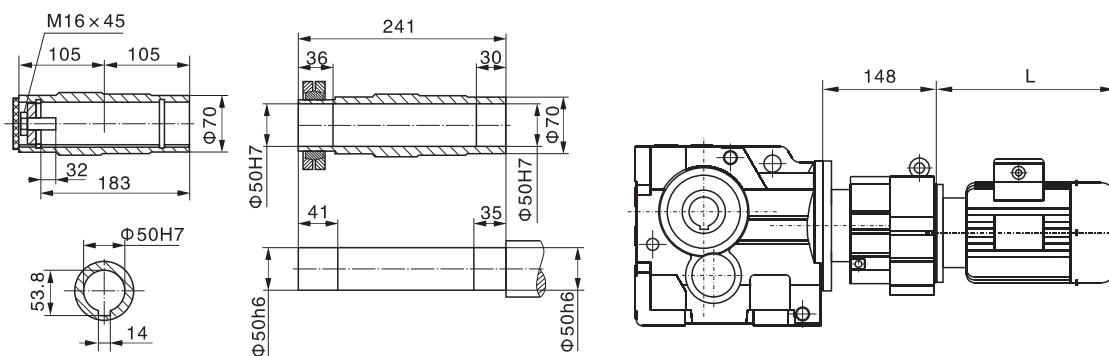
**KAF77**

**KAZ77**

**KAT77**

**K..77 R37**

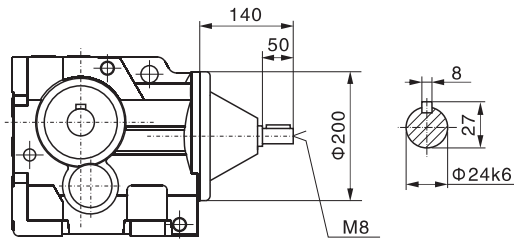
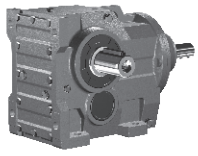
K

# 上海承禹机电设备有限公司

**K..S77**



电机需方配或配特殊电机  
时需加联接法兰

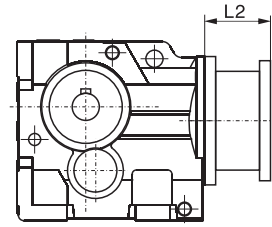

**K87**

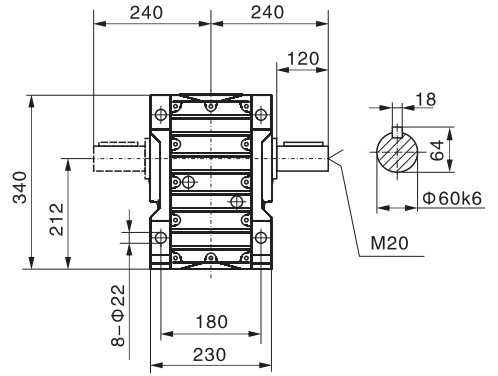
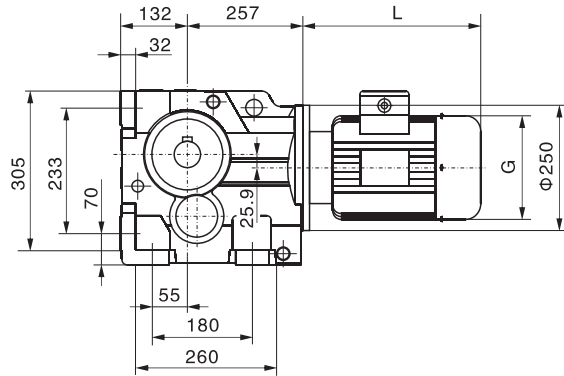
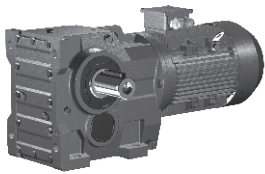

**KAB87**

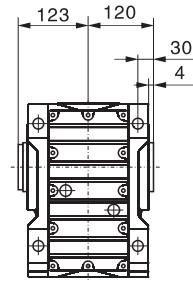
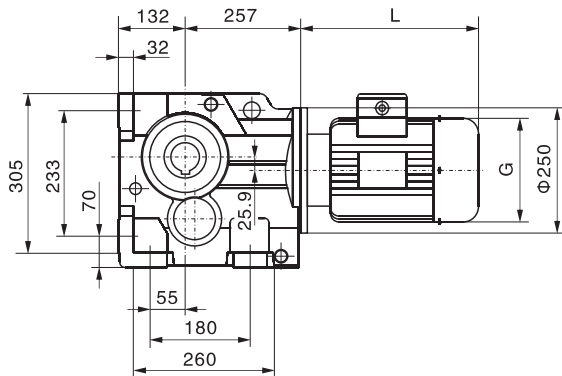
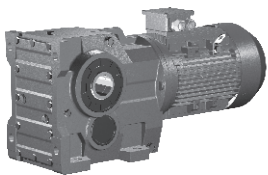

**KA87**

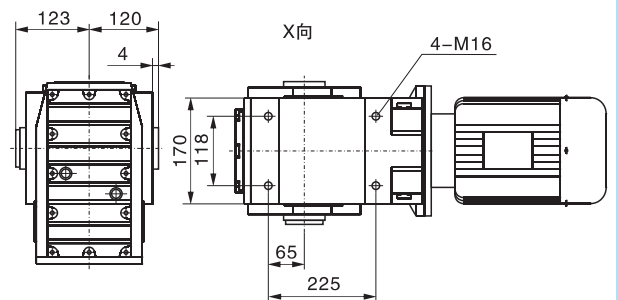
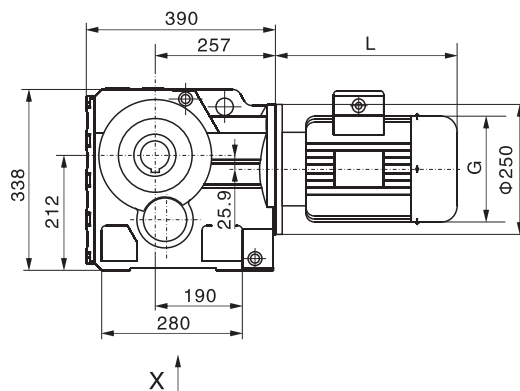
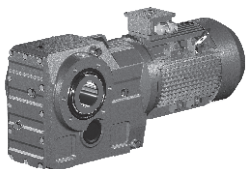

K

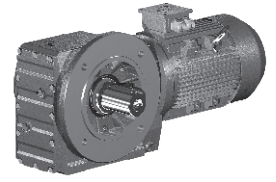
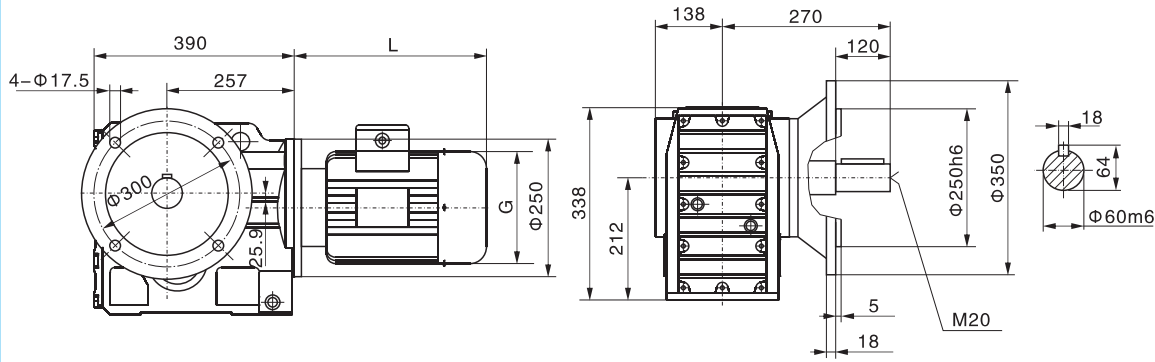
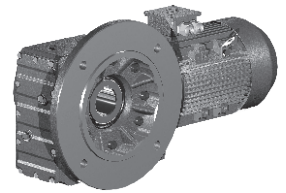
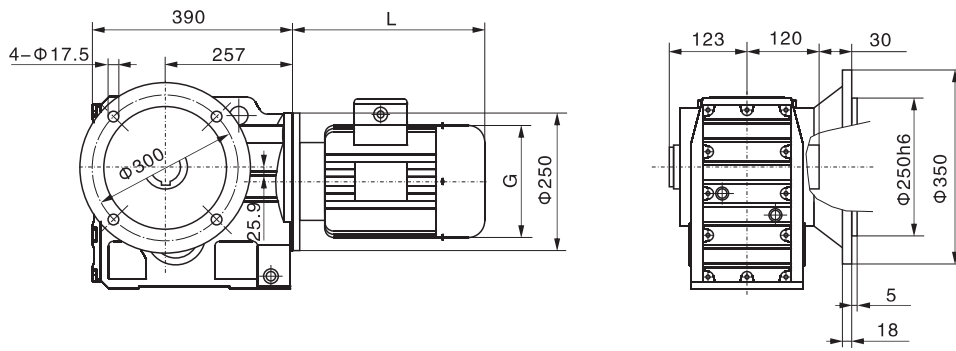
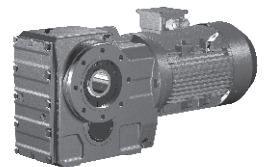
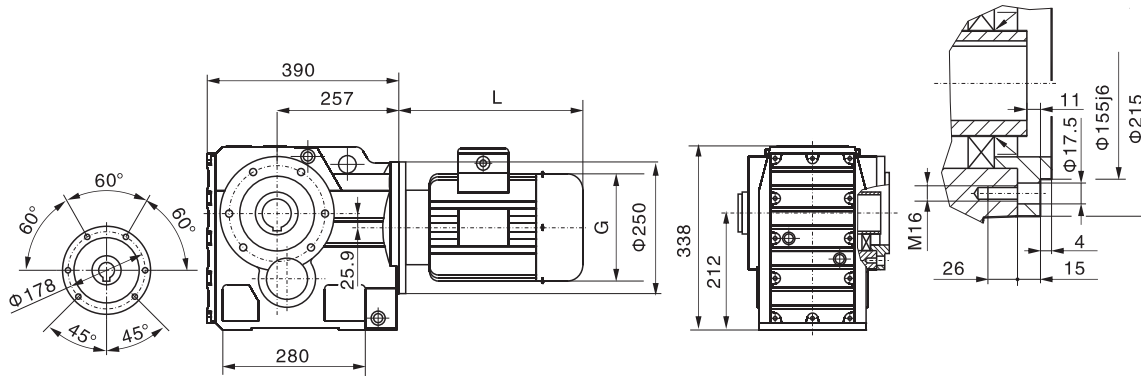
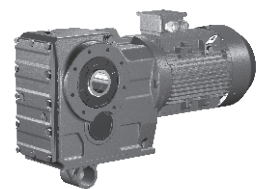
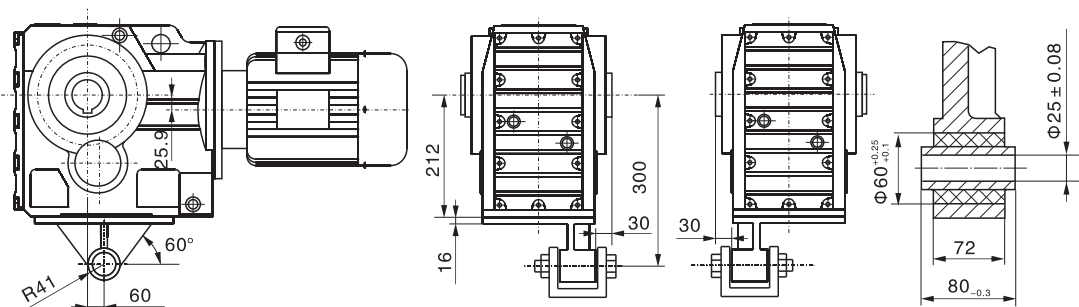
**KF87**

**KAF87**

**KAZ87**

**KAT87**

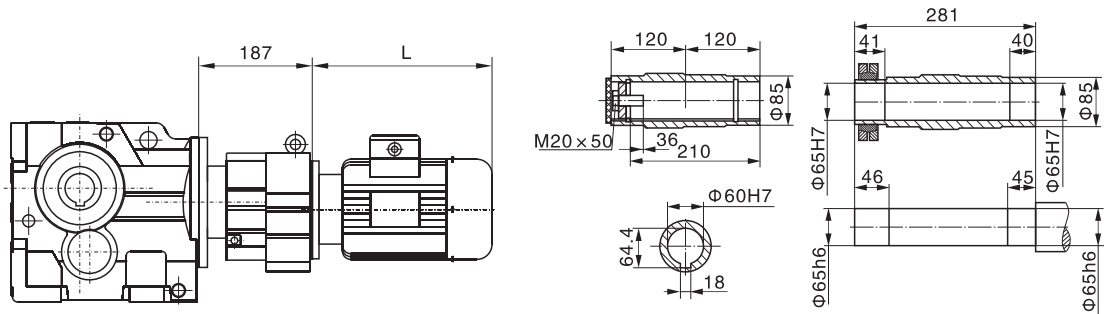
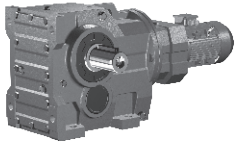
K

# 上海承禹机电设备有限公司

**K..87 R57**



**K..S87**

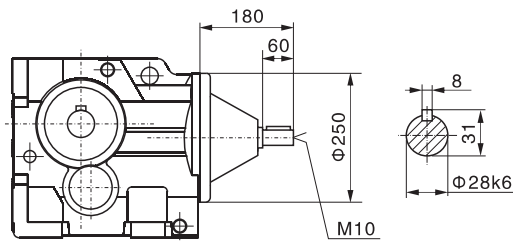
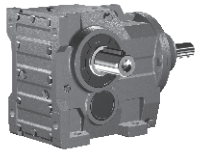

电机需标配或配特殊电机  
时需加联接法兰

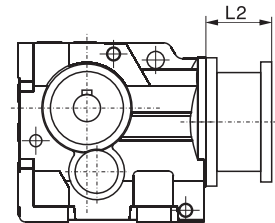

**K97**

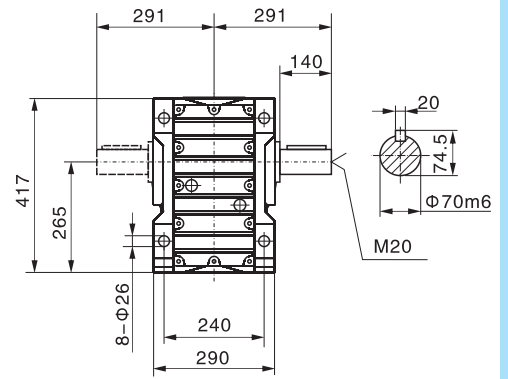
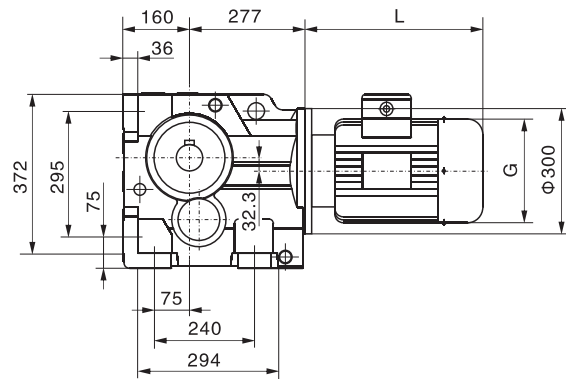
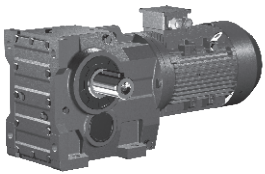

**KAB97**

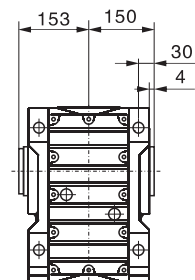
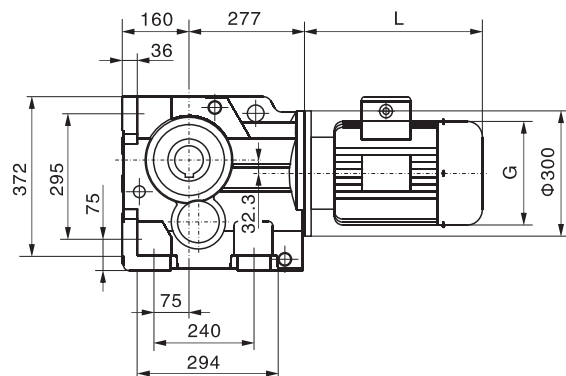
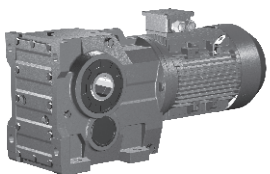

K

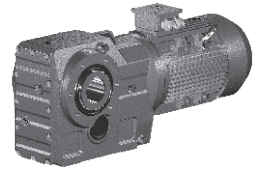
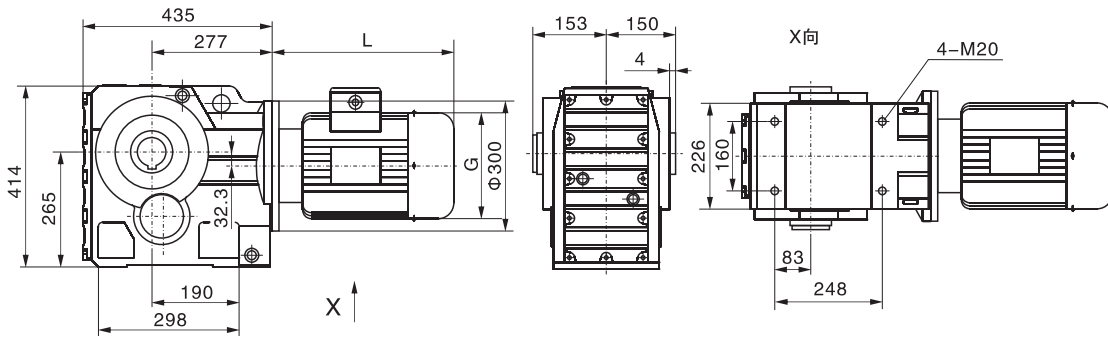
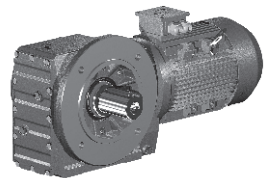
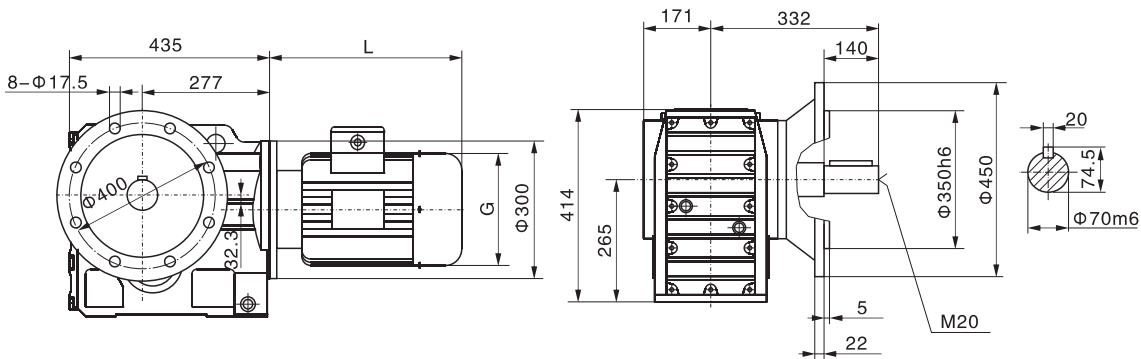
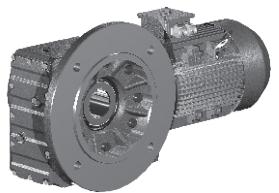
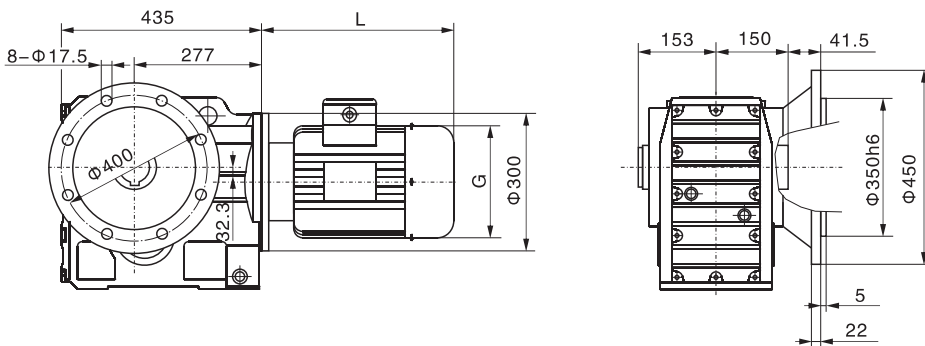
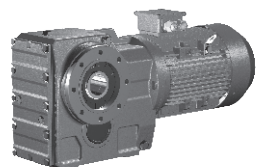
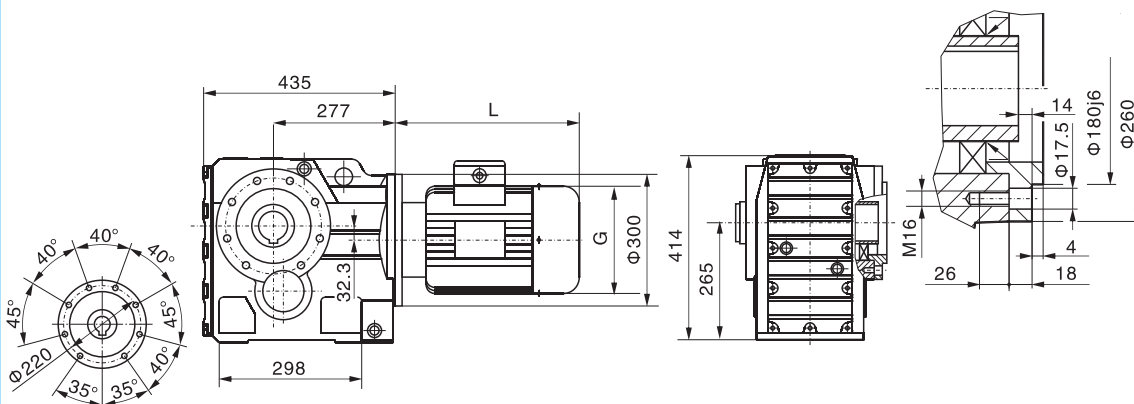
**KA97**

**KF97**

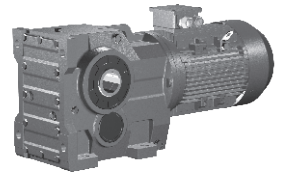
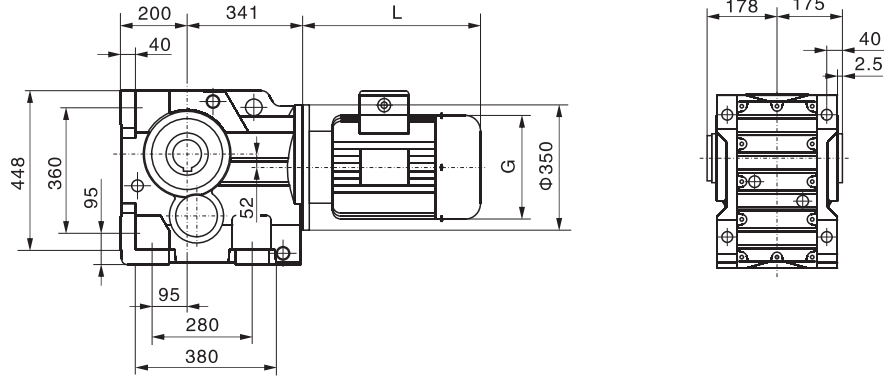
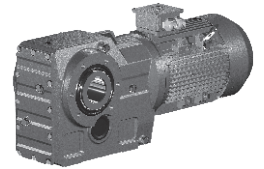
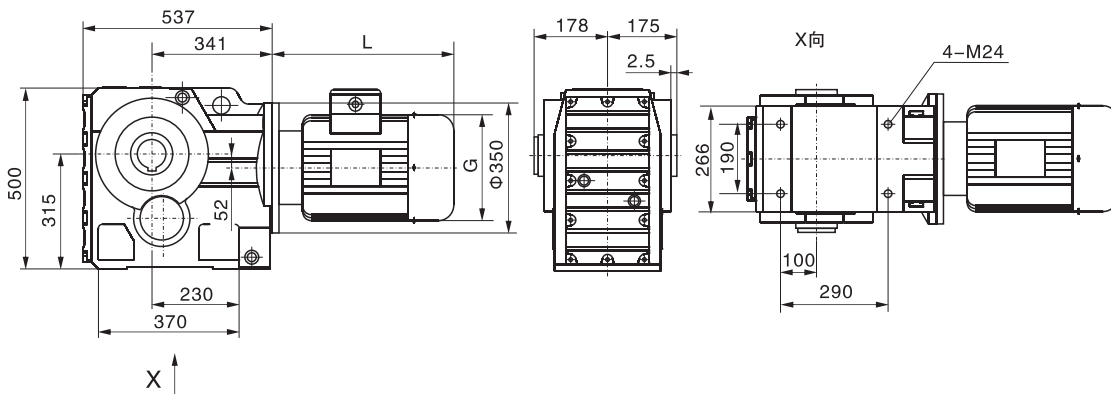
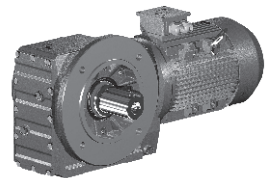
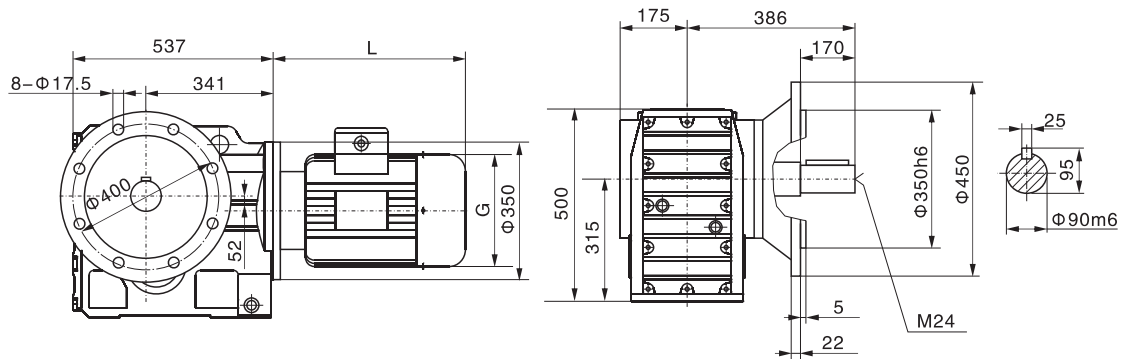
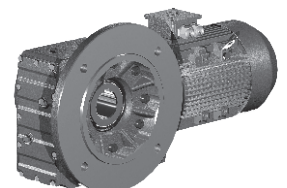
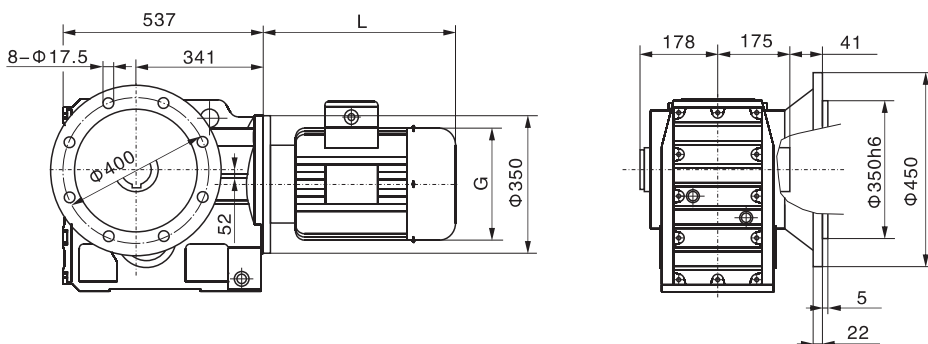
**KAF97**

**KAZ97**

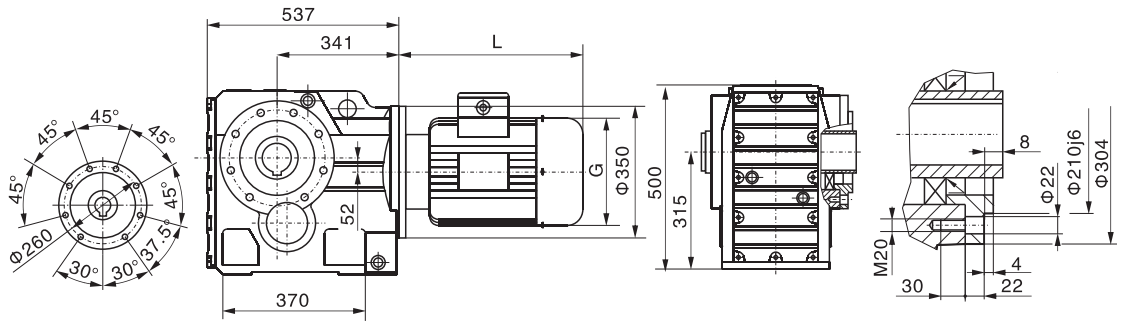
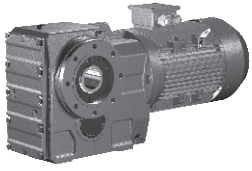

**KAB107**

**KA107**

**KF107**

**KAF107**

# 上海承禹机电设备有限公司

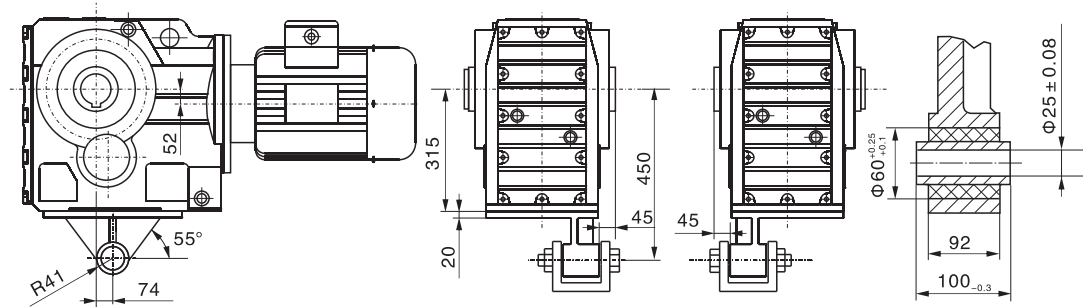
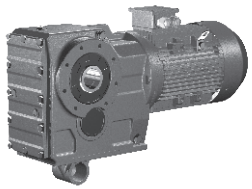
**KAZ107**



**KAT107**



**K..107 R77**

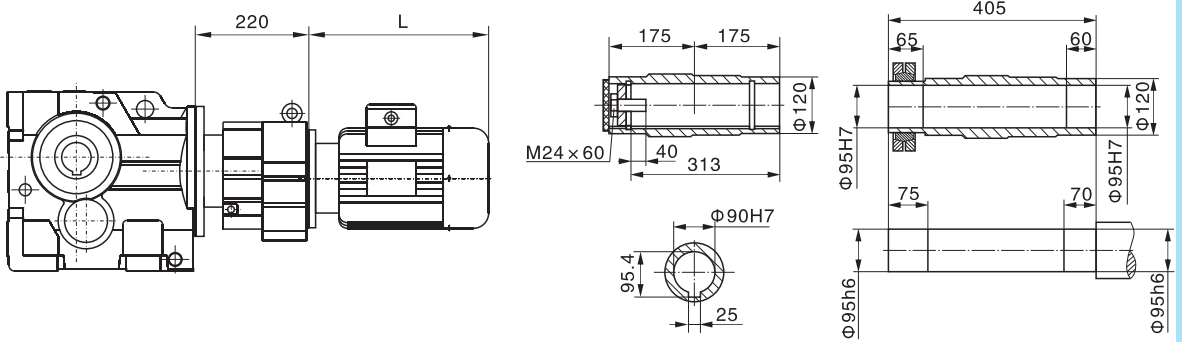
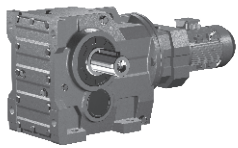

**K..S107**

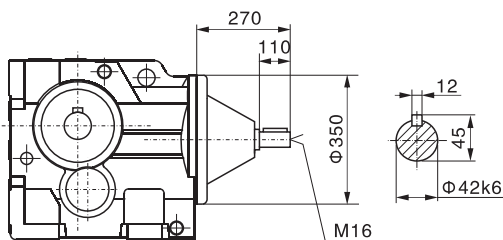
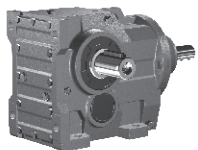

电机需方配或配特殊电机  
时需加联接法兰

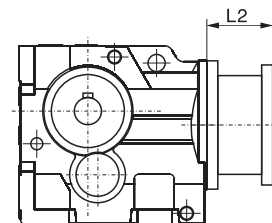

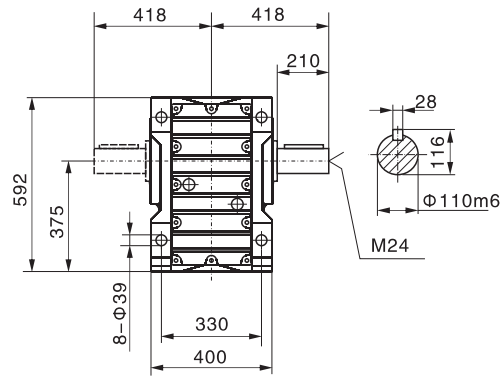
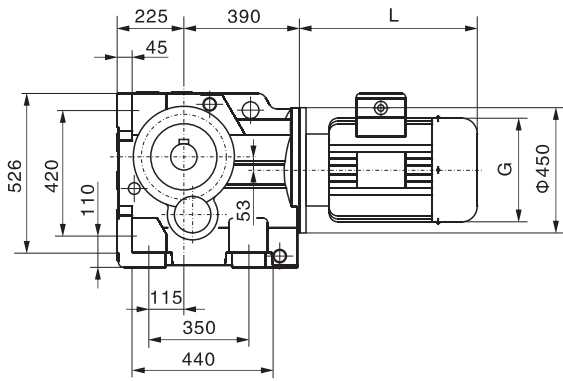
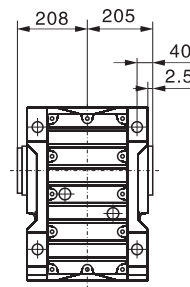
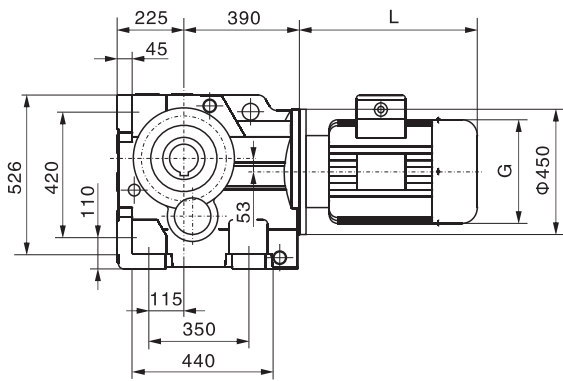
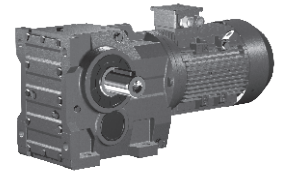
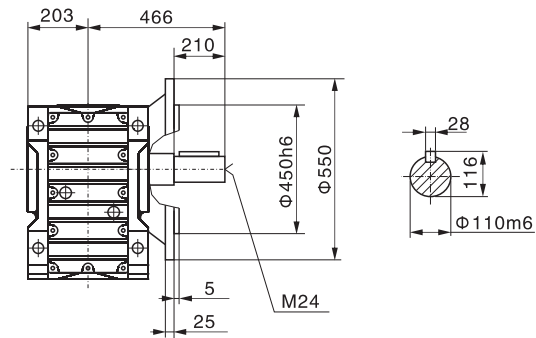
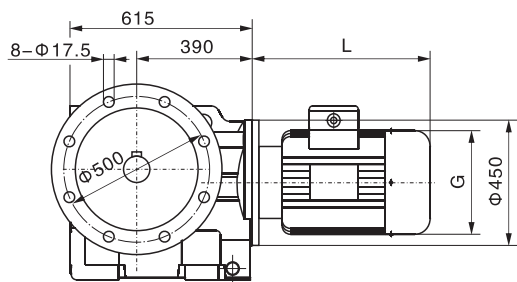
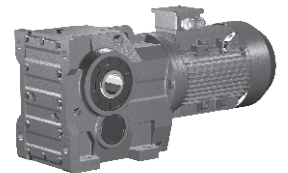
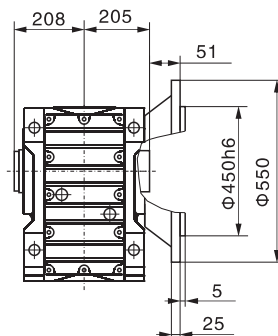
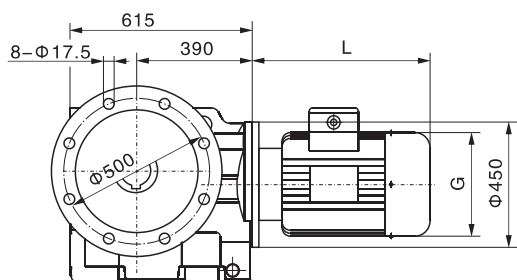
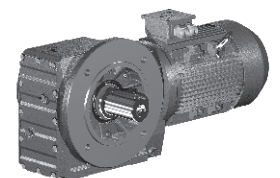
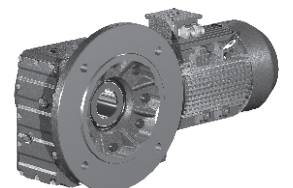

**K127**

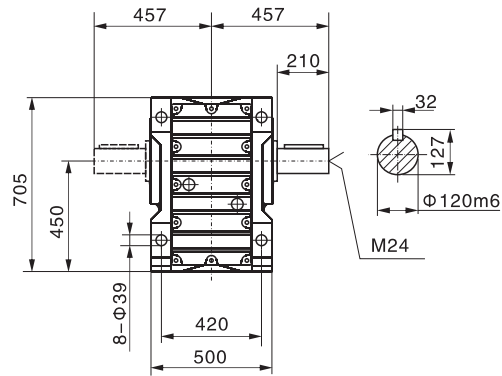
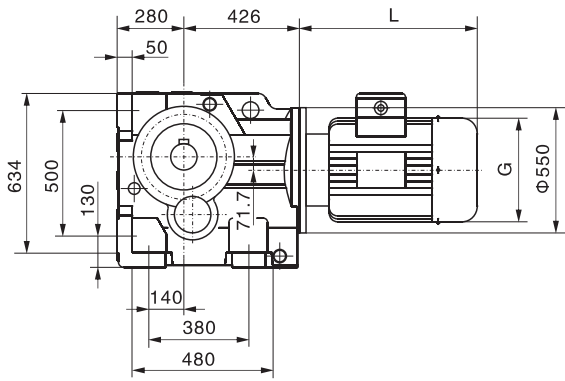
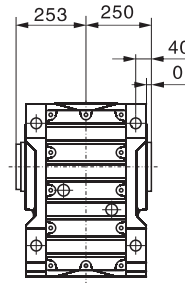
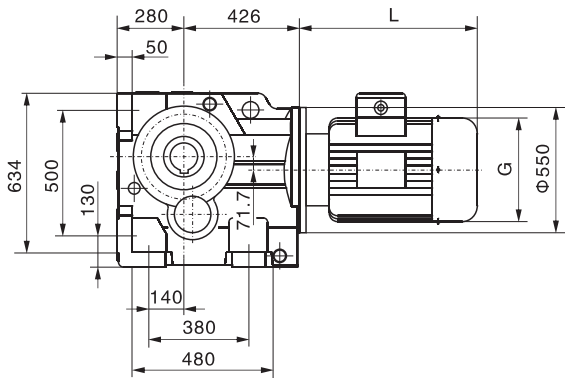
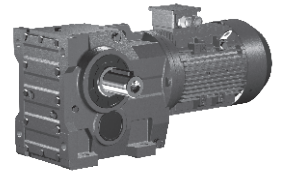
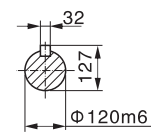
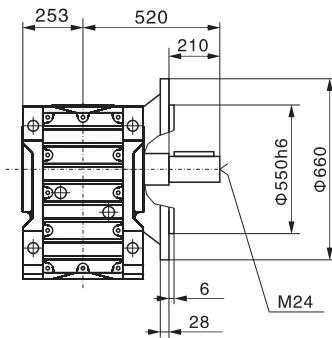
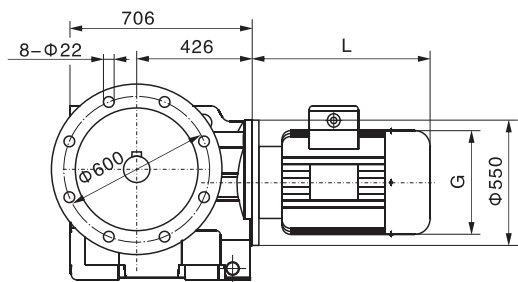
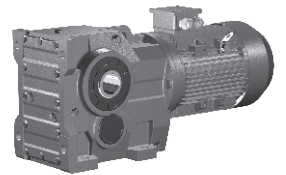
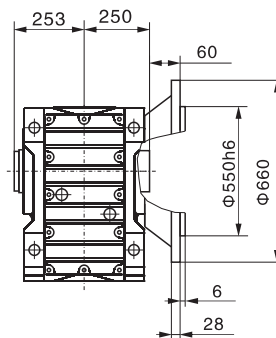
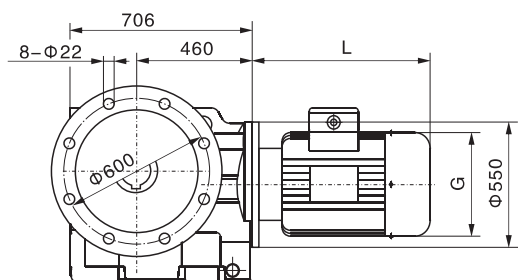
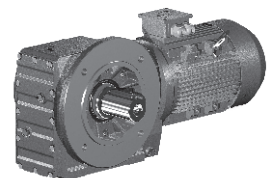
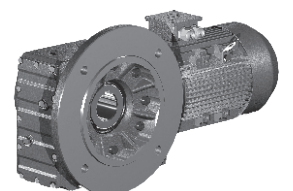
**KAB127**

**KF127**

**KAF127**

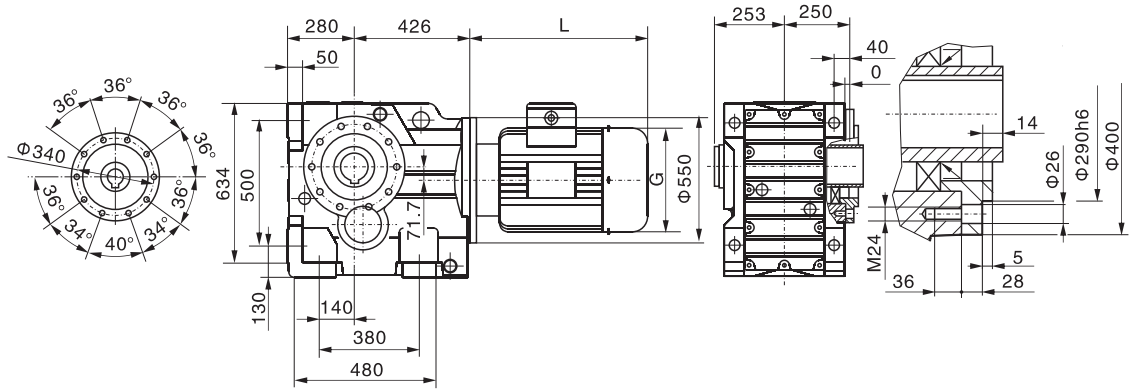
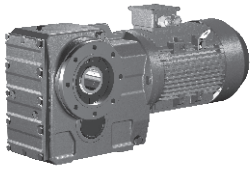



**K157**

**KAB157**

**KF157**

**KAF157**

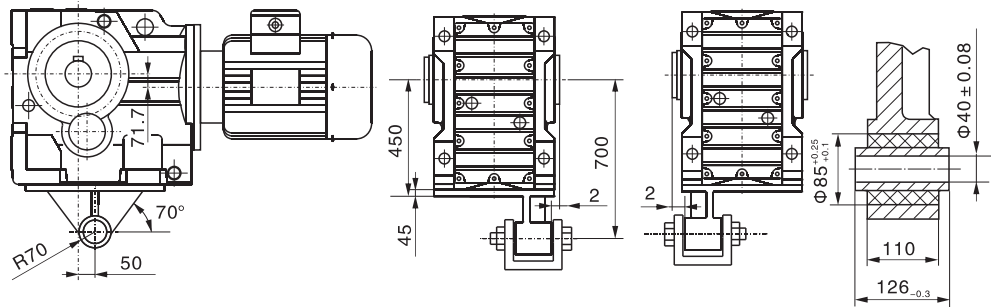
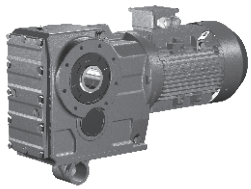
# 上海承禹机电设备有限公司

**KAZ157**



**KAT157**



**K..157 R97(107)**

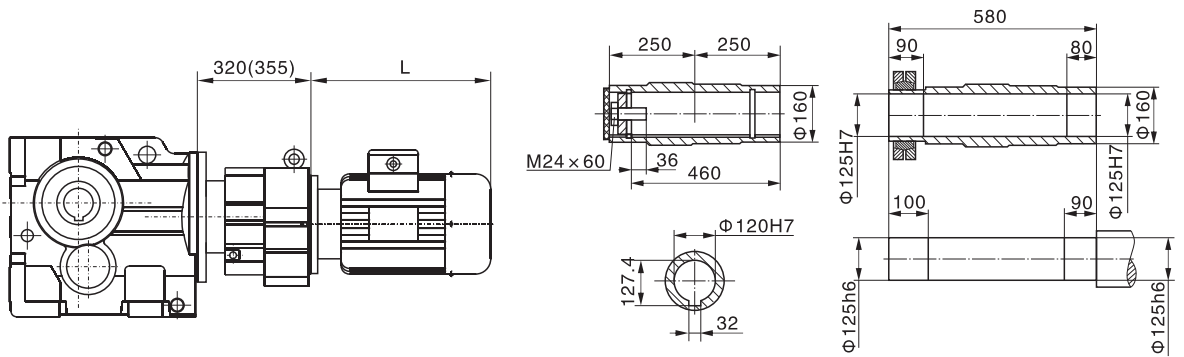
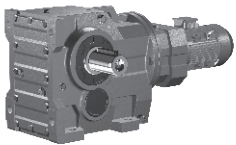

**K..S157**

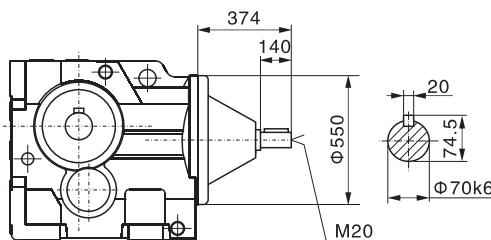
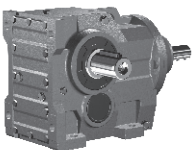

电机需方配或配特殊电机  
时需加联接法兰

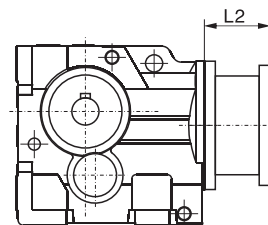

K

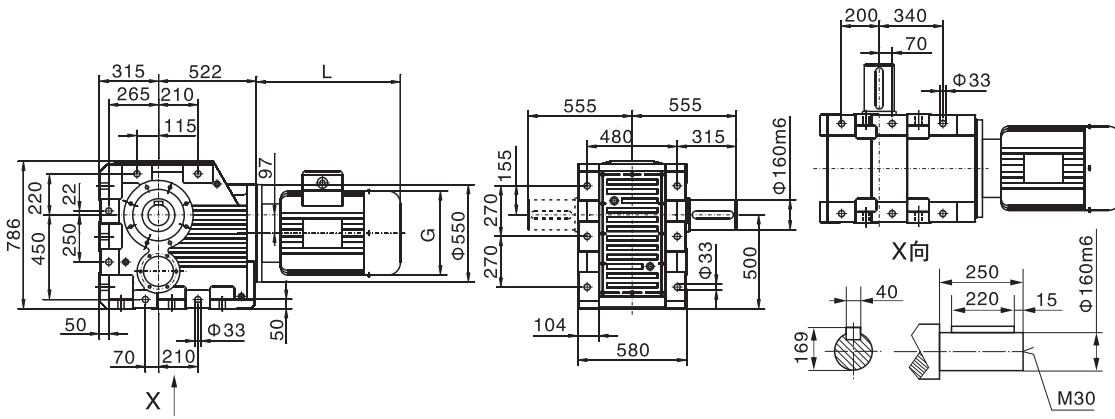
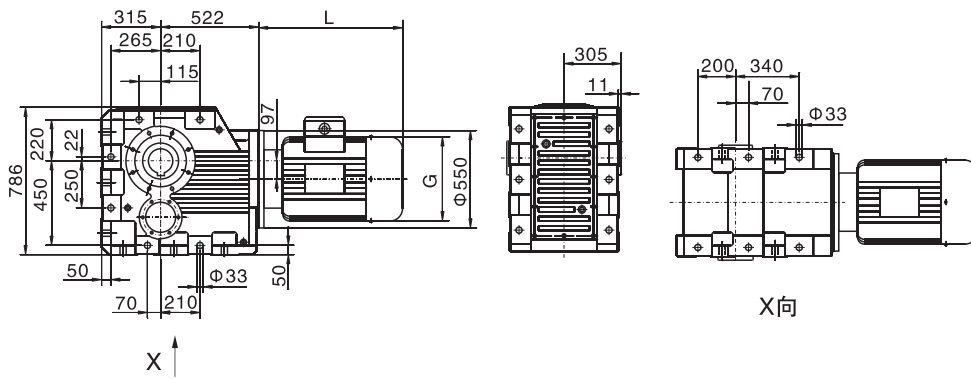
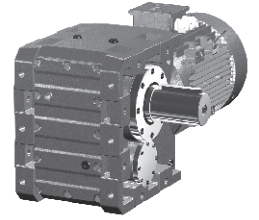
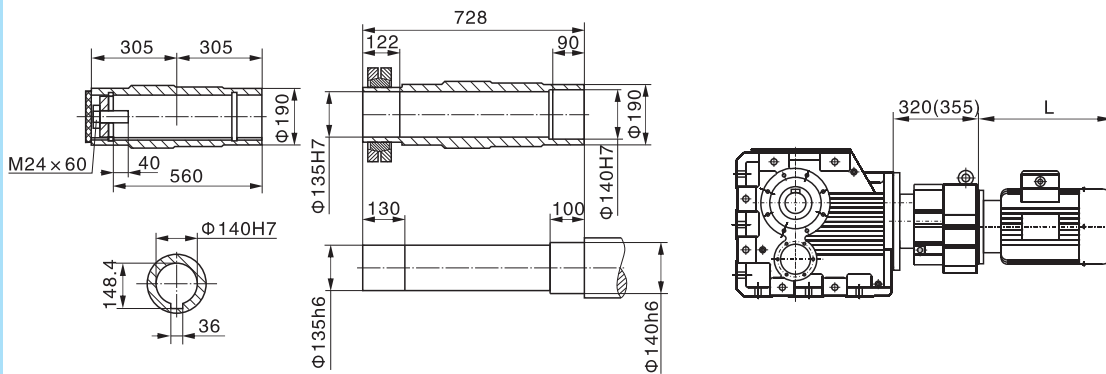
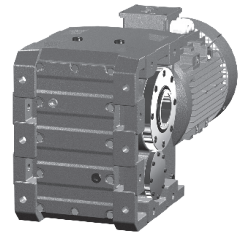
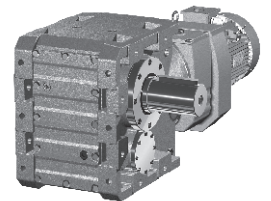

**K167**

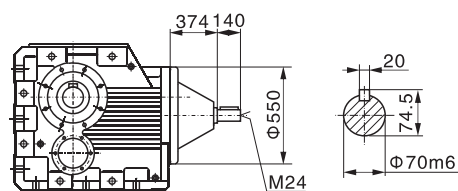
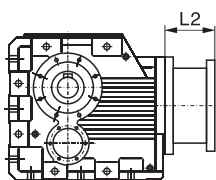
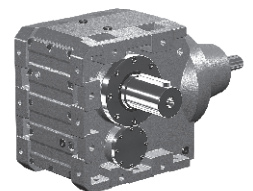
**KA167**

**K..167 R97(107)**

电机需方配或配特殊电机  
 时需加联接法兰

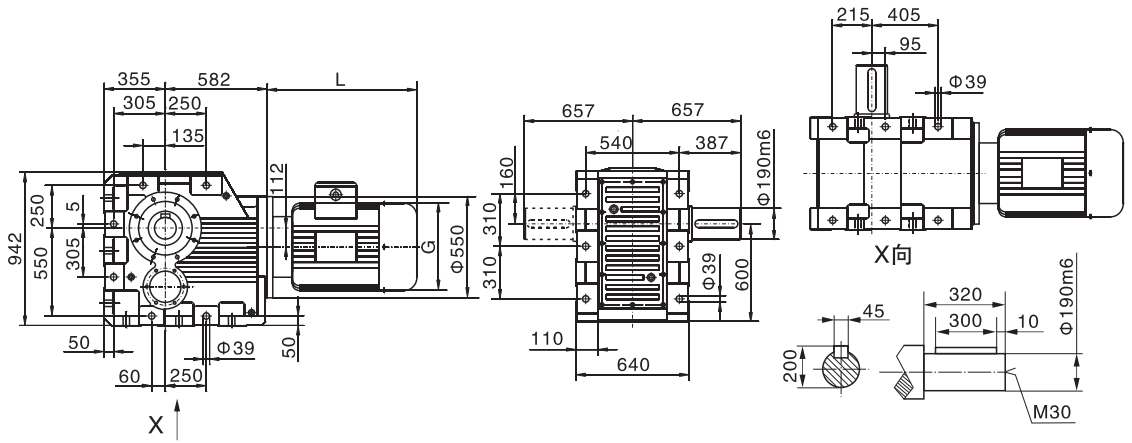
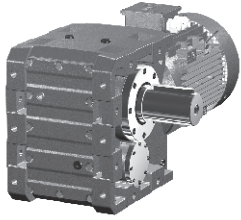

**K..S167**

# 上海承禹机电设备有限公司

**K187**

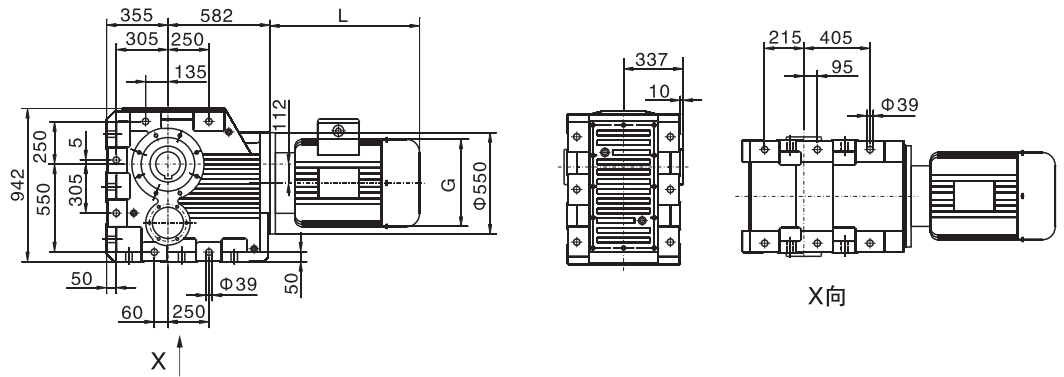
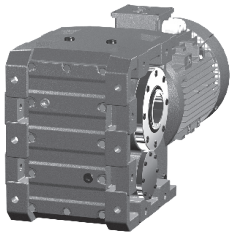

**KA187**



**K..187 R97(107)**

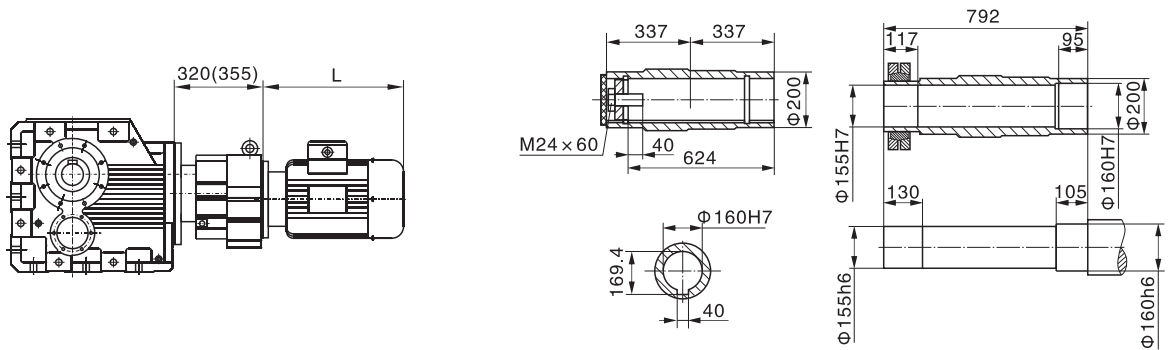
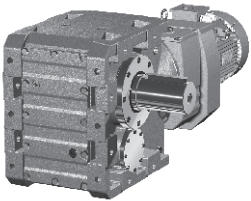

**K..S187**

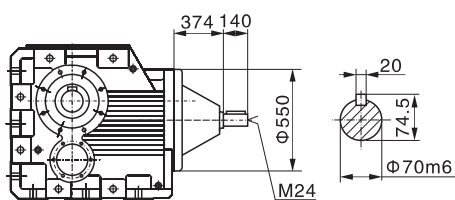
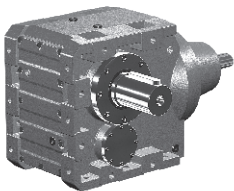

电机需方配或配特殊电机  
时需加联接法兰

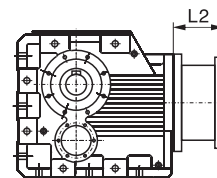

K