

# S系列斜齿-蜗轮减速器

## S SERIES HELICAL -WORMGEARMOTOR

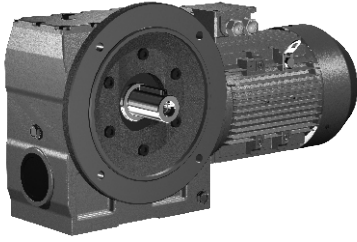

SF 型 Model SF  
B5法兰安装圆柱蜗杆减速机  
B5 flange-mounted helical-worm gear reductor

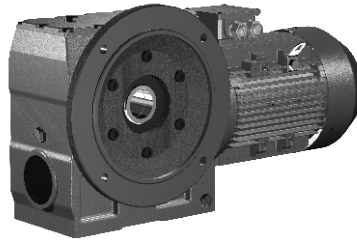

SAF 型 Model SAF  
B5法兰空心轴安装圆柱蜗杆减速机  
B5 flange-mounted helical-worm gear reductor with hollow shaft

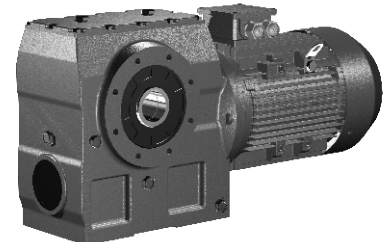

SA 型 Model SA  
空心轴安装圆柱蜗杆减速机  
Helical-worm gear reductor with hollow shaft

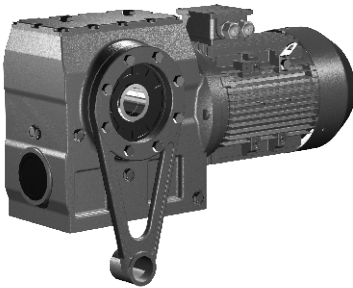

SAT 型 Model SAT  
空心轴安装防转臂固定圆柱蜗杆减速机  
Helical-worm gear reductor in torque-arm version with hollow shaft

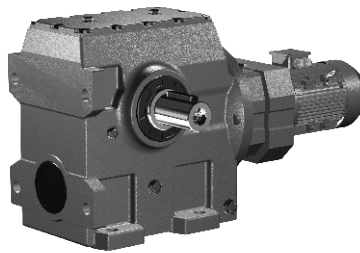

S.. R 型 Model S.. R  
S系列与 R.7系列组合减速机  
Combination of WS model and WR..7 model

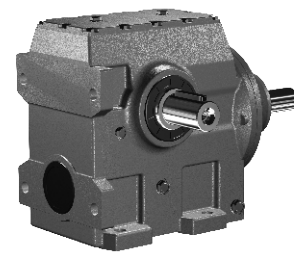

S.S 型 Model S.S  
输入轴型, 即配输入轴不配电动机的圆柱蜗杆减速机  
Input-shaft style in another word helical-worm gear reductor equipped with input shaft but without the motor

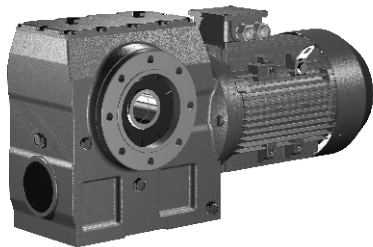

SAZ 型 Model SAZ  
小法兰空心轴安装圆柱蜗杆减速机  
Short-flange mounted helical-worm gear units with hollow shaft

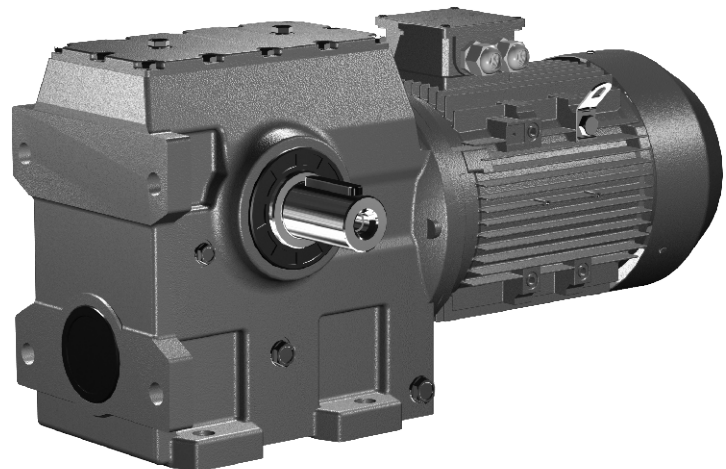

S 型 Model S  
底脚安装圆柱蜗杆减速机  
Foot-mounted helical-worm gear reductor

# 上海承禹机电设备有限公司

## 一、性能特点 Characteristics:

1. 承禹 减速机是在模块组合体系的基础上设计的, 可以方便地配用各种型式的电动机或采用其它动力输入。同种机型可配用多种功率的电动机。容易实现各种机型之间的组合联接。
  2. 传动效率高, 单机型减速机效率高达96%。
  3. 传动比划分细, 范围广。组合机型可以形成较大的传动比, 输出转速低。
  4. 安装形式多样: 可任意底脚、B5法兰或B14 法兰安装, 底脚安装减速机有两个机加工的底脚安装平面。
1. Chengyu reducers are based on the building block design, so it's convenient for them to fit all types of motors or to connect with other power input. The same type of reducers can fit motors with different power, so that it's possible for different types of machines to combine or connect.
  2. High transmission efficiency. A single machine can reach a transmission efficiency as much as 96%.
  3. Precise division of transmission ratio with a wide range. The combination of machines can produce a larger transmission ratio at a low output rotational speed.
  4. Various ways of installation. Horizontal installation at any position or flanged installation, The bottom feet installs the machine that deceleration machine have two bottom feet processes to install the flat surface.

## 二、场所条件 Working Environment:

1. 环境温度-40°C~50°C。(0°C以下启动时润滑油要加热到0°C以上。)
  2. 海拔不超过1000米。
  3. 输入转速不大于1800rpm, 齿轮最高圆周速度不超过22m/s。
  4. 可用于正反旋转。
  5. 无行业限制。
  6. 其他条件下使用请与我公司技术部联系。
1. Working temperature: -40°C~50°C (The lubrication should be heated until above 0°C if the machine works Below 0°C.)
  2. The working place should be lower than 1,000 meters above sea level.
  3. The input rotational speed should not exceed 1,800r/m. The circumferential speed of the gear should not exceed 20m/s.
  4. Suitable for normal-reverse rotation.
  5. Without industry limitation.
  6. Please consult our technical supporting department for other circumstances.

## 三、选型指南 Instructions for Selection:

在确定使用系数之前必须先确定一天的运行小时数, 每小时的起停次数和负载类型。其中负载类型按下列公式计算:  
The daily operating time, the starting frequency and the load classifications be determined before deciding the service factor. The load classifications is calculated with the following formula:

### 负载类型 Load classification

- I 均匀负载, 惯性加速系数 $\leq 0.2$
  - II 中等冲击负载, 惯性加速系数 $\leq 3$
  - III 强烈冲击负载, 惯性加速系数 $\leq 10$
- Uniform load, mass acceleration factor $\leq 0.2$   
Medium Impact Load, mass acceleration factor $\leq 3$   
Heavy shock Load, mass acceleration factor $\leq 10$
- 如果惯性加速系数 > 10, 请与我公司技术部联系。

$$\text{惯性加速系数} = \frac{\text{所有外部转动惯量}}{\text{驱动电机的转动惯量}}$$

实际的工况系数 $f_A$ 必须满足下式: 使用系数 $f_B \geq$  工况系数 $f_A$   
使用系数 $f_B$ 已在后面的选型参数表中列出。

允许的轴伸径向载荷及轴向载荷

输出轴端允许的径向载荷及轴向载荷资料, 请与我公司技术部联系。

减速机的使用与维护请参阅随机附带的《减·变速机使用说明书》。

Please contact our technical supporting department in case the mass acceleration factor > 10.

$$\text{Mass acceleration factor} = \frac{\text{All external mass moments of Inertia}}{\text{Mass moment of inertia on the motor end}}$$

The actual operating mode factor ( $f_A$ ) should meet the following formula: Service factor  $f_B \geq$  operating mode factor  $f_A$

The service factor  $f_B$  is listed in the parameter selection list.

The permitted overhung loads and the axial forces.

Please contact our technical supporting department for the information on the permitted overhung loads and the axial forces at the output end of the shaft.

Regarding the use and maintenance of the reducer, please refer to the attached Instruction Manual of the Reductor and the Variable Speed Motor.

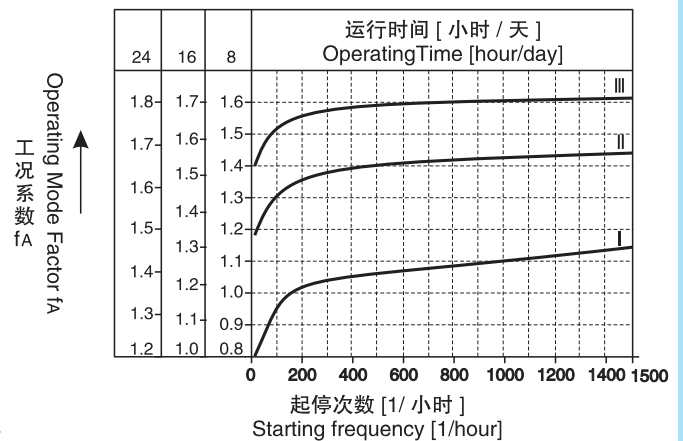

#### 四、结构形式 Mounting type:

S系列结构图:/ S series structure drawing:

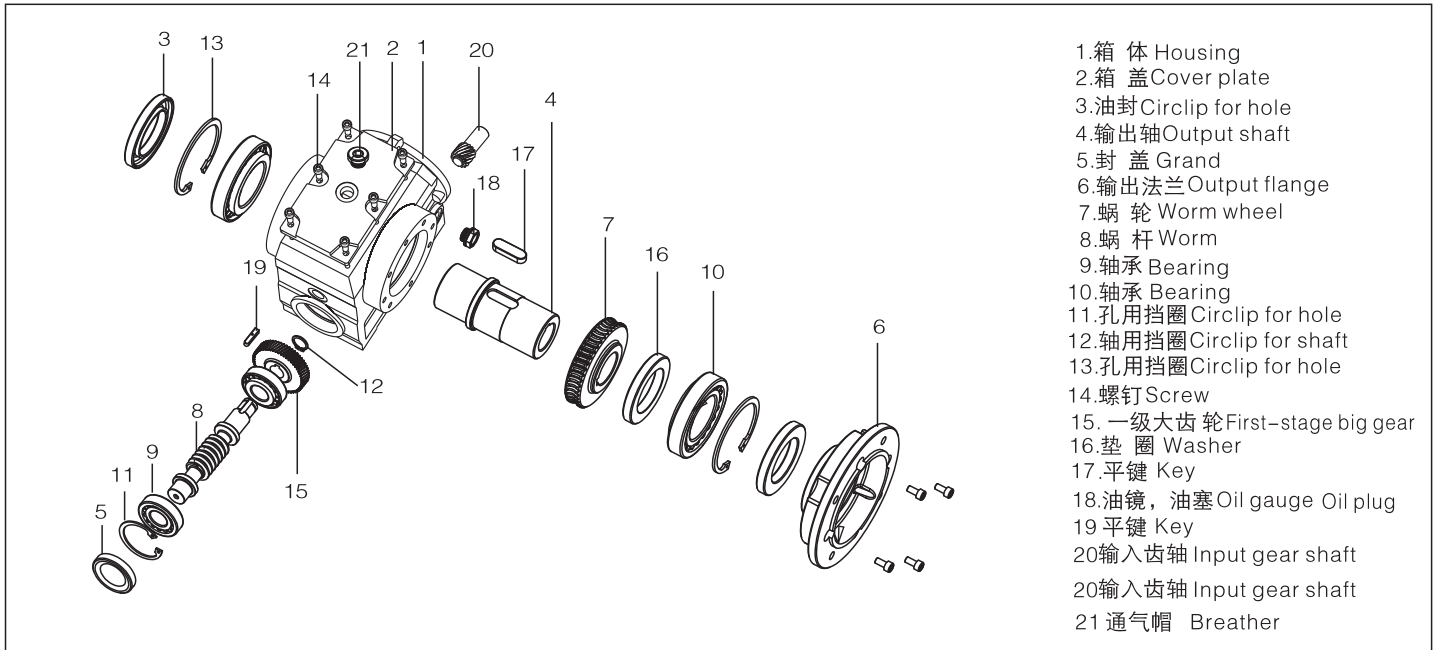

S系列斜齿轮蜗轮减速器型号规格及机型表示方法:  
本系列减速器的型号规格有: S(37、47、57、67、77、87、97)  
等7种, 减速比有 6.8~288 等多种速比, 可分别配置  
0.18~37kW。

Type,specification and model notation for s series helical gear speed reducers.:

Types,specifications of this series speed reducer have 7 kinds including S37、47、57、67、77、87、97 etc, speed reducing ratio:6.8~288, which can be allocated to 0.18~37kW.

#### 五、型号说明 Instructions for Models:

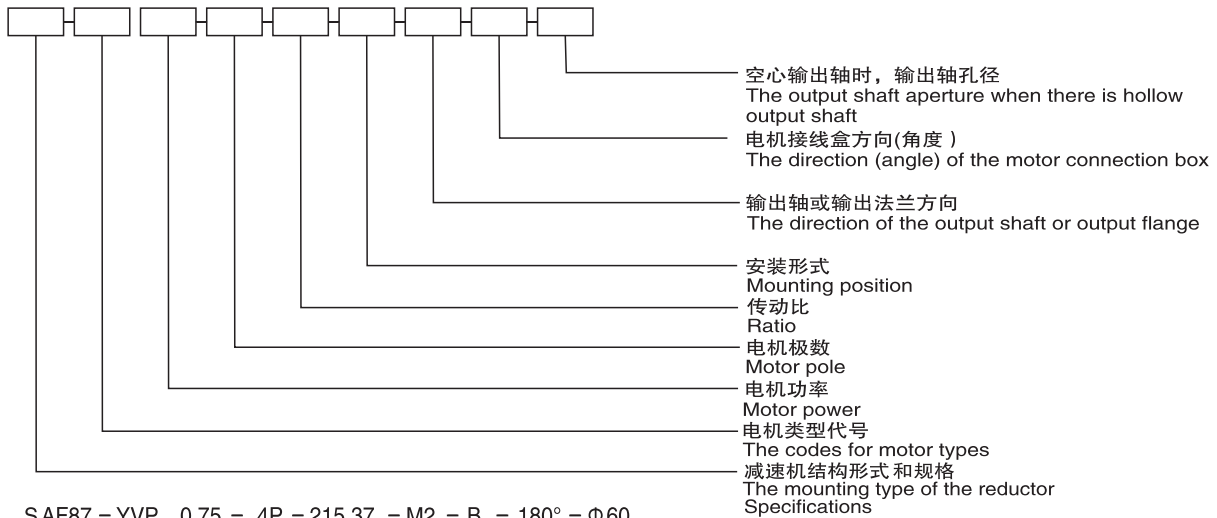

例:

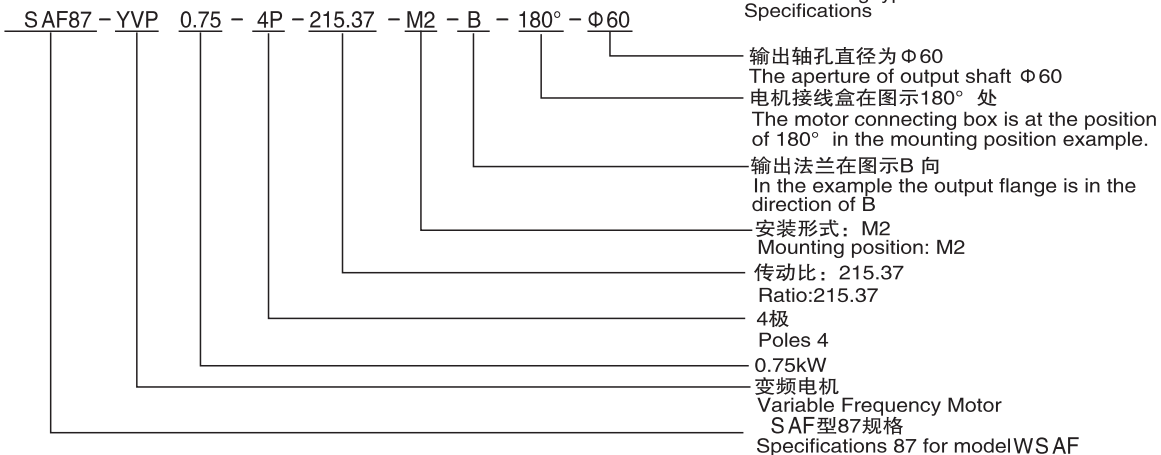

# 上海承禹机电设备有限公司

- 注：1.输入轴型没有电动机的各项内容。  
 2.无特别说明时Y系列电动机供货按IP54防护等级。  
 3.不注明安装形式时，按安装形式图中M1安装形式供货。  
 4.不注明接线盒角度时，按安装形式图中0度位置供货。  
 5. S、 SF、 SAF、 SAZ型减速机不注明输出轴或输出法兰方向时，按安装形式图中A向供货。  
 6.对输出旋转方向与输入旋转方向有特殊要求的用户，请与我公司技术部联系。  
 7.电机尺寸请查看电机外型尺寸表。

- Note:1. The input-shaft style is not equipped with any motor  
 2. Motors of Y series are supplied with protection grade of IP54 unless otherwise specified.  
 3. The mounting position of M1 as shown in the mounting position example is the default way when supplying unless otherwise specified.  
 4. 0° as shown in the mounting position example is the default connection box angle when supplying unless otherwise specified.  
 5. The mounting position of A as shown in the mounting position example is the default way when supplying reducers such as S、 SF、 SAF、 SAZ model unless otherwise specified.  
 6. Please contact our technical supporting department in case there's any special requirements on the output and input rotatory directions.  
 7. About Motor size, please check table of motor's dimensions.

## 六、电机类型代号 Codes for Motor Types:

Y系列 Y series	Y	防爆电机 Flame-proof Motor	YB	直流电机 Direct Current Motor	Z
制动电机 Brake Motor	YEJ	辊道电机 Roll Motor	YG	变频电机 Variable Frequency Motor	YVP

## 七、联接法兰L2长度 Length of Connect Flange L2

S..系列圆柱蜗杆减速机联接法兰L2长度表  
 The form on length of the connect flange L2 of the helical-worm gear reductor of S.. Series

减速机型号 Reductor type	电机机座号 Motor frame size	63	71	80	90	100	112	132	160	180
S..37		61.5	61.5	80	80	—	—	—	—	—
S..47		61.5	61.5	80	80	98	—	—	—	—
S..57		61.5	61.5	80	80	98	—	—	—	—
S..67		56	56	74.5	74.5	90.5	90.5	123	—	—
S..77		50	50	68.5	68.5	82.5	82.5	111	152.5	—
S..87		—	—	63.5	63.5	78.5	78.5	106	147.5	147.5
S..97		—	—	57.5	57.5	72.5	72.5	101	142.5	142.5

## 八、安装形式图释义 Explanation of mounting position example

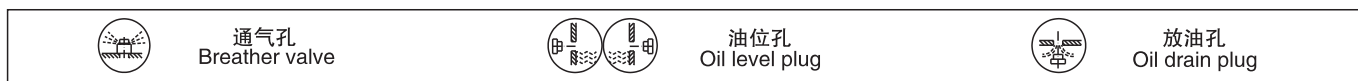

## 九、选型参数表释义 Explanation of Parameter Selection List

电机功率 Power (kW)	输出转速 Output speed (r/min)	输出转矩 Output torque (N·m)	传动比 Ratio (i)	使用系数 Service factor (fB)	机型号 Type	电机极数 Motor pole	重量 Weight (kg)
<b>0.75</b>	4.8	972	292.00	2.2	S 87	4P	121
	5.3	886	264.00	2.4	SA 87	4P	119
	5.7	830	245.88	2.6	SF 87	4P	141
	6.0	780	229.78	2.8	SAF87	4P	136
	6.5	736	215.37	2.9			
	6.9	696	202.40	3.1			

- 1.选型参数表中的机型号可与该栏中的任一传动比搭配。  
 2.选型参数表中的参数也适用于 SAZ、 SAT机型号。  
 1.The machine types in the parameter selection list can match any transmission ratio in the column.  
 2.The parameters in this list also fits model SAZ、 SAT.

S系列安装方位图/ S series installation direction diagram

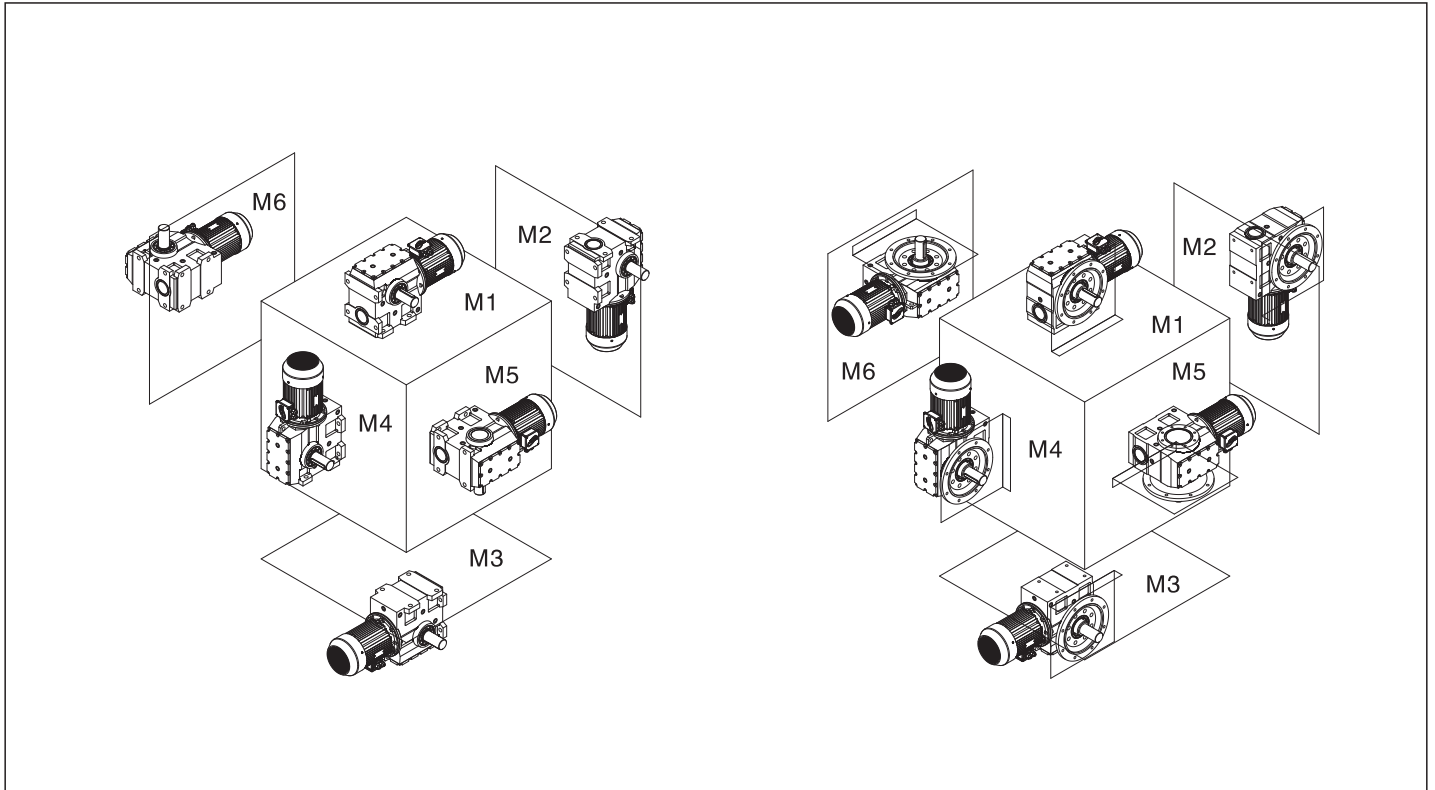

S系列油量表(单位kg) / S series oil capacity table (Unit:kg)

安装方位 机型号	M1	M2	M3	M4	M5	M6
S37	0.2	0.3	0.4	0.5	0.3	0.3
S47	0.3	0.6	0.5	0.8	0.6	0.6
S57	0.5	1	0.9	1.3	1.1	1.1
S67	0.8	1.9	2	2.7	2.2	2.2
S77	1.6	3.5	3.1	5	3.7	3.7
S87	2.6	6.5	5.5	9.6	6.7	6.7
S97	5.3	11.7	10.5	17.6	13.3	13.3

S系列重量表 / S series weight table

机型号/Type	S37	S47	S57	S67	S77	S87	S97
重量kg/Weight kg	7.5	10	13.5	27	45	86	150

注：表中重量为不加油时重量，带输入轴、输入法兰另加10%；带电机根据所配规格另加。

Note: Weight in the table means the weight when oil is not added. When input shaft is furnished, 10% weight should be added; If there is a motor, please add weight according to motor type.

# 上海承禹机电设备有限公司

S37-97 安装形式图

S37-97 Mounting position example

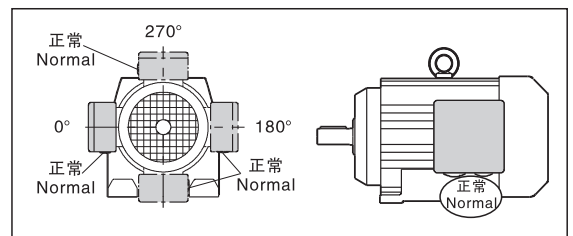
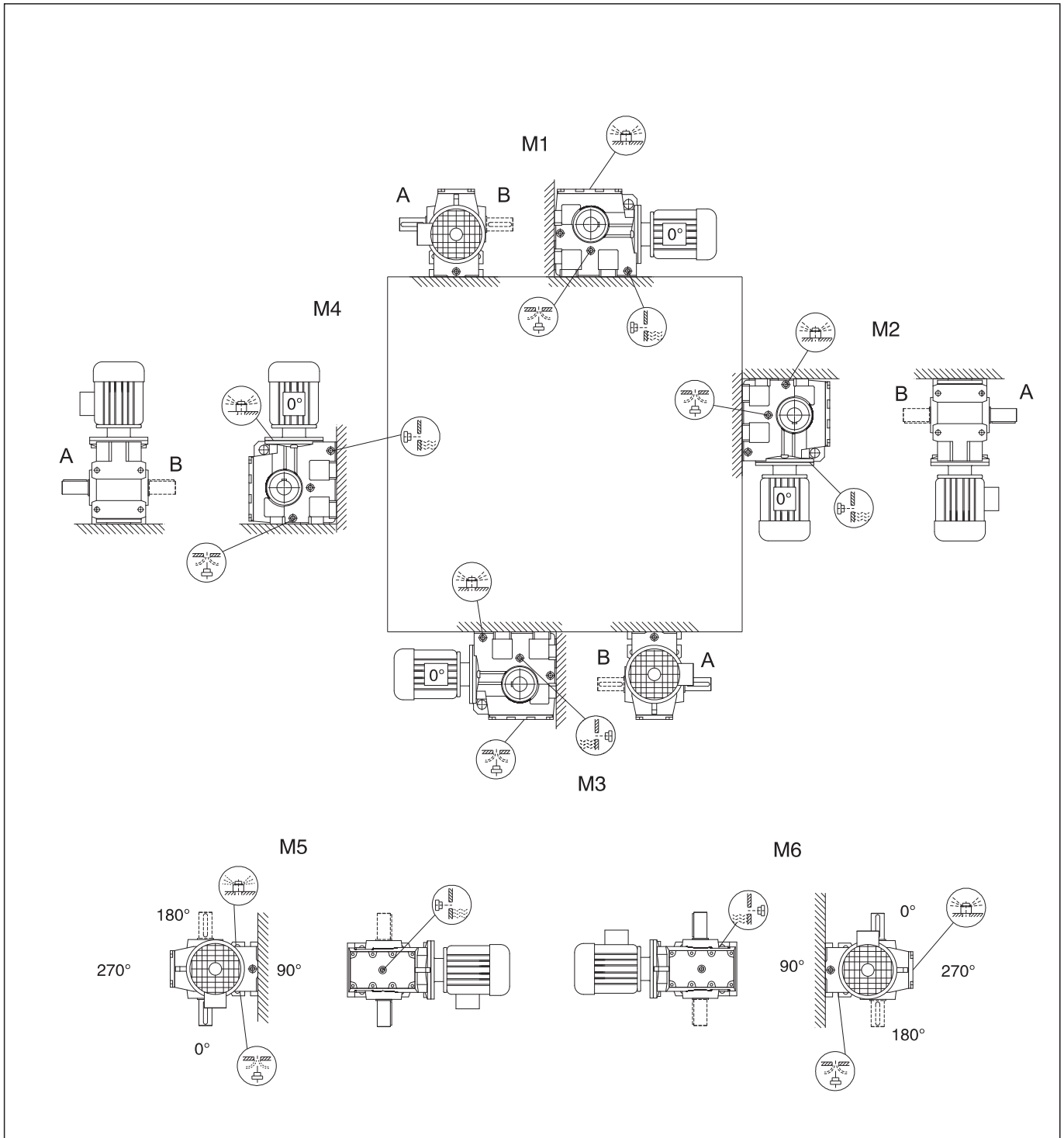

SF/ SAF/ SAZ37-97 安装形式图

SF/ SAF/ SAZ37-97 Mounting position example

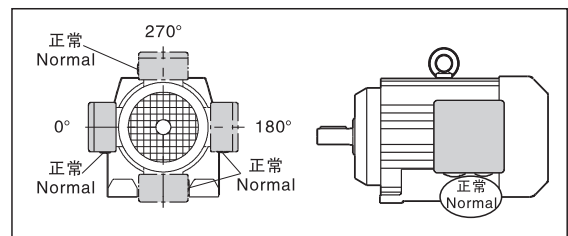
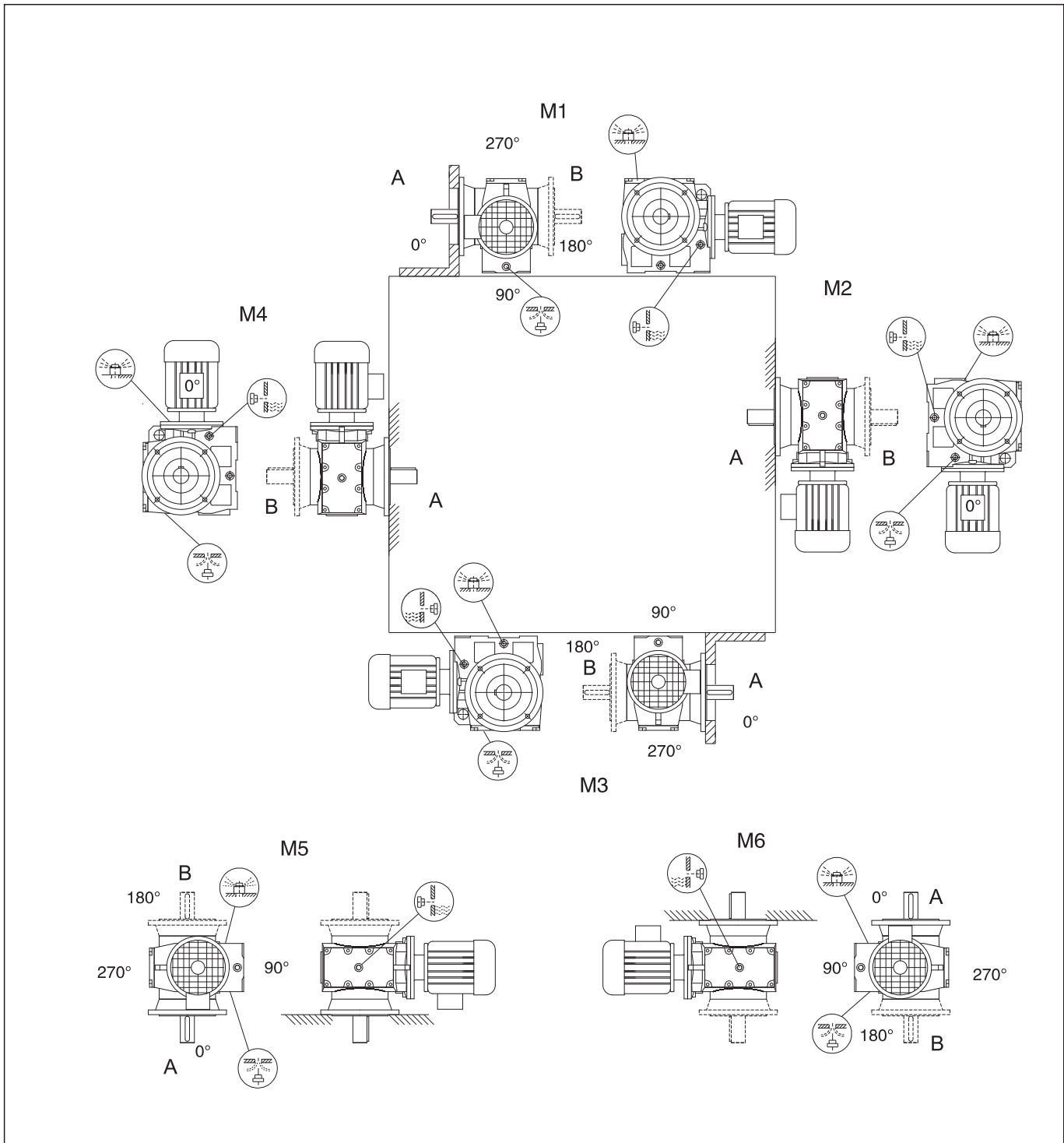

# 上海承禹机电设备有限公司

SAT37-97 安装形式图

SAT37-97 Mounting position example

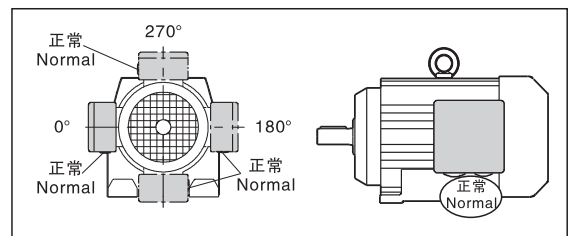
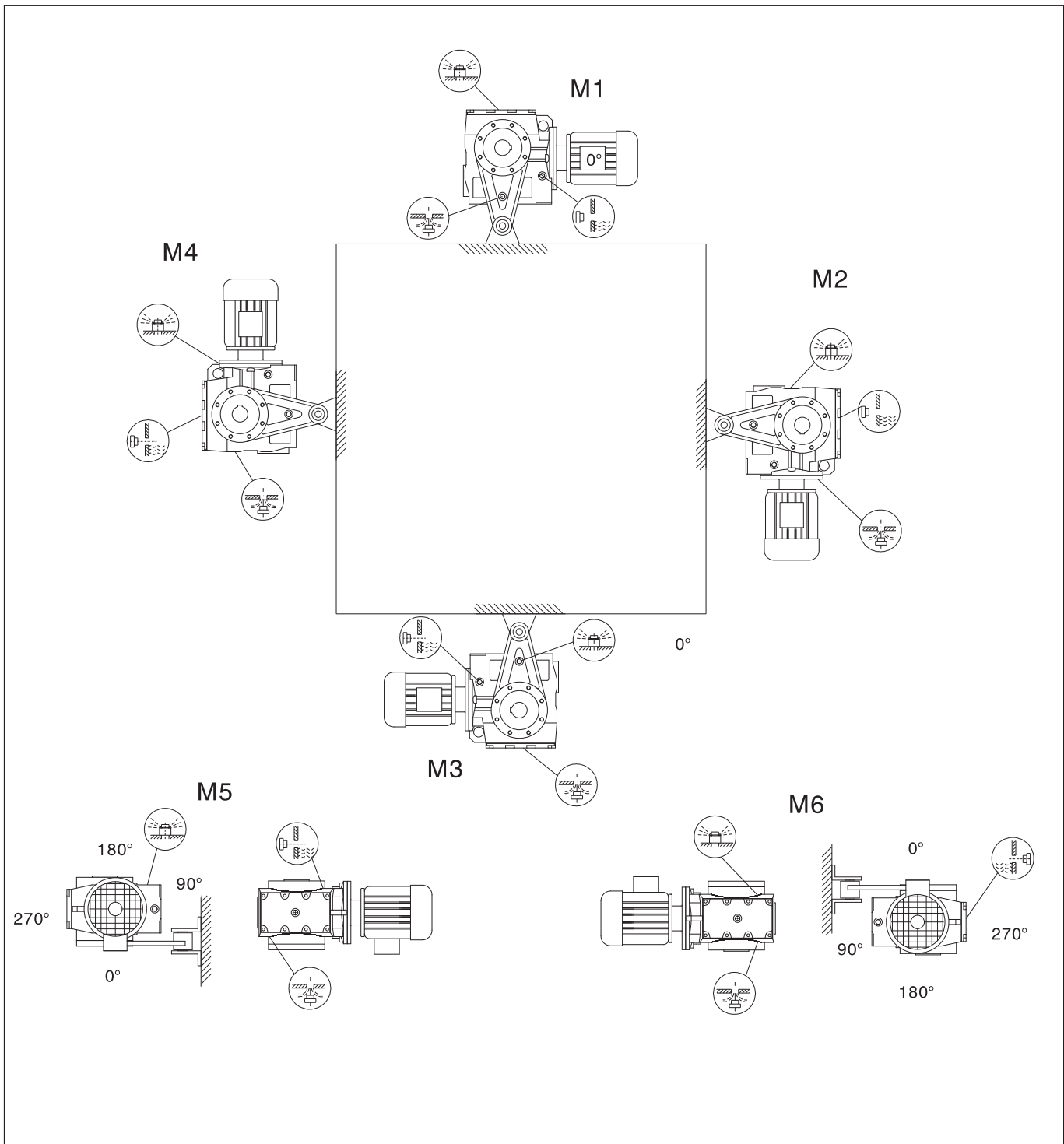

输出转速 Output speed (r/min)	输出转矩 Output torque (N.M)	传动比 Ratio (i)	使用系数 Service factor (f <sub>B</sub> )	机型号 Type	电机级数 Motor pole	输出转速 Output speed (r/min)	输出转矩 Output torque (N.M)	传动比 Ratio (i)	使用系数 Service factor (f <sub>B</sub> )	机型号 Type	电机级数 Motor pole
<b>0.12KW</b>						<b>0.12KW</b>					
0.12	4610	11267	0.90	S97	R57	6.9	95	201.00	1.80		
0.14	4210	10078	1.00	SF97	R57	7.5	89	184.80	1.90	S47	
0.16	3500	8608	1.20	SA97	R57	8.7	77	158.12	2.2	SF47	
0.18	3090	7554	1.35	SAF97	R57	10	68	137.05	2.5	SA47	4P
						11	64	128.10	2.6	SAF47	
						12	57	110.73	3.0		
0.18	3120	7643	0.80			5.7	107	157.43	0.85		
0.21	2630	6706	0.95	S87	R57	6.2	99	144.40	0.95	S37	
0.23	2330	5875	1.05	SF87	R57	7.3	86	122.94	1.05	SF37	
0.27	1960	5187	1.25	SA87	R57	8.5	76	106.00	1.20	SA37	6P
0.30	1740	4606	1.45	SAF87	R57	9.1	71	98.80	1.30	SAF37	
0.36	1450	3872	1.70			10	64	86.36	1.45		
0.39	1340	3540	0.95			8.8	74	157.43	1.25		
0.45	1170	3098	1.10			9.6	68	144.40	1.35		
0.58	1280	2374	0.95	S77	R37	11	60	122.94	1.55		
0.66	1130	2083	1.10	SF77	R37	13	52	106.00	1.70		
0.76	960	1813	1.30	SA77	R37	14	49	98.80	1.75		
0.79	910	1745	1.35	SAF77	R37	16	44	86.36	1.95		
0.86	840	1600	1.50			17	41	80.96	2.1		
0.98	735	1404	1.70			19	37	71.44	2.3		
1.1	645	1245	1.90			22	33	63.33	2.5		
1.0	665	1363	0.85			25	35	55.93	2.3	S37	
1.2	575	1194	1.00			27	33	51.30	2.5	SF37	
1.3	515	1045	1.10			32	28	43.68	2.9	SA37	4P
1.5	445	914	1.30	S67	R37	37	25	37.66	3.2	SAF37	
1.7	400	809	1.40	SF67	R37	39	23	35.10	3.4		
1.9	355	712	1.60	SA67	R37	45	20	30.68	3.7		
2.2	295	615	1.95	SAF67	R37	48	19	28.76	3.9		
2.5	265	543	2.2			54	17	25.38	4.3		
2.9	220	469	2.6			61	15	22.50	4.8		
3.3	197	424	2.9			69	14	19.89	3.6		
3.8	180	365	3.2			76	13	18.24	3.9		
						89	11	15.53	4.4		
2.1	315	655	0.95			<b>0.18KW</b>					
2.4	275	574	1.10			0.29	2970	4606	0.85		
2.7	240	506	1.25	S57	R17	0.34	2480	3872	1.00		
3.2	210	438	1.45	SF57	R17	0.38	2350	3475	1.05		
3.6	183	388	1.65	SA57	R17	0.45	1970	2905	1.10	S87	R57
4.1	163	336	1.85	SAF57	R17	0.51	1710	2586	1.25	SF87	R57
4.7	140	294	2.1			0.57	1520	2335	1.45	SA87	R57
5.1	134	269	2.2			0.64	1320	2054	1.90	SAF87	R57
						0.72	1170	1824	2.1		
						0.81	1050	1631	2.4		
3.2	210	438	0.90			0.94	1220	1404	1.00		
3.6	183	388	1.00			1.1	1070	1245	1.15		
4.1	162	336	1.15	S47	R17	1.2	990	1100	1.25	S77	R37
4.7	139	294	1.35	SF47	R17	1.4	850	954	1.45	SF77	R37
5.4	95	257	1.95	SA47	R17	1.6	745	837	1.65	SA77	R37
6.0	113	229	1.65	SAF47	R17	1.9	625	714	2.0	SAF77	R37
6.9	99	200	1.90			2.1	555	637	2.2		
7.4	92	187	2.0			2.3	500	574	2.5		
6.8	99	202	0.95			1.6	660	809	0.85		
7.7	88	179	1.05	S37	R17	1.9	580	712	1.00	S67	R37
8.7	78	158	1.15	SF37	R17	2.2	490	615	1.15	SF67	R37
9.6	72	144	1.25	SA37	R17	2.4	440	543	1.30	SA67	R37
12	59	118	1.55	SAF37	R17	2.8	370	469	1.55	SAF67	R37
13	55	110	1.65			3.1	335	424	1.70		
						3.6	295	365	1.90		
4.5	143	201.00	2.1	S57		3.0	345	438	0.85	S57	R17
4.9	133	184.80	2.2	SF57		3.4	305	388	1.00	SF57	R17
5.7	116	158.12	2.5	SA57	6P	3.9	270	336	1.10	SA57	R17
6.6	103	137.05	2.9	SAF57		4.5	235	264	1.30	SAF57	R17
						4.9	220	269	1.35		
4.5	138	201.00	1.30	S47							
4.9	129	184.80	1.40	SF47	4P						
5.7	112	158.12	1.55	SA47							
6.6	99	137.05	1.75	SAF47							
7.0	93	128.10	1.85								

# 上海承禹机电设备有限公司

输出转速 Output speed (r/min)	输出转矩 Output torque (N.M)	传动比 Ratio (i)	使用系数 Service factor (f <sub>B</sub> )	机型号 Type	电机级数 Motor pole	输出转速 Output speed (r/min)	输出转矩 Output torque (N.M)	传动比 Ratio (i)	使用系数 Service factor (f <sub>B</sub> )	机型号 Type	电机级数 Motor pole
<b>0.18KW</b>						<b>0.25KW</b>					
5.8	188	229	1.60	S57	R17	0.45	2860	2905	0.85		
6.5	169	204	1.80	SF57	R17	0.50	2500	2586	1.00	S87	R57
7.1	154	187	1.95	SA57	R17	0.63	2240	2335	1.10	SF87	R57
				SAF57	R17	0.71	1950	2054	1.30	SA87	R57
4.5	230	294	0.80			0.80	1550	1631	1.60	SAF87	R57
5.1	158	257	1.15	S47	R47	1.4	910	930	2.8		
5.8	185	229	1.00	SF47	R47	1.4	1230	954	1.00	S77	R37
6.6	162	200	1.15	SA47	R47	1.5	1080	837	1.15	SF77	R37
7.1	152	187	1.20	SAF47	R47	1.8	910	714	1.35	SA77	R37
8.0	134	165	1.40			2.0	810	637	1.55	SAF77	R37
8.9	121	148	1.55			2.3	730	574	1.70		
10	108	131	1.70			2.6	625	499	2.0		
4.0	255	217.41	2.2	S67		2.4	635	543	0.90		
4.6	225	190.11	2.5	SF67	6P	2.8	540	469	1.05	S67	R37
4.8	215	180.60	2.6	SA67		3.1	485	424	1.15	SF67	R37
				SAF67		3.6	430	365	1.30	SA67	R37
4.3	220	201.00	1.35	S57		4.1	375	319	1.50	SAF67	R37
4.7	205	184.80	1.45	SF57	6P	4.6	330	281	1.75		
5.5	180	158.12	1.65	SA57		4.4	340	294	0.90		
6.3	159	137.05	1.85	SAF57		4.8	315	269	0.95	S57	R17
6.6	154	201.00	1.90	S57		5.7	270	229	1.10	SF57	R17
7.1	143	184.80	2.1	SF57	4P	6.4	245	204	1.25	SA57	R17
8.4	125	158.12	2.4	SA57		6.9	225	187	1.35	SAF57	R17
9.6	110	137.05	2.7	SAF57		7.9	198	165	1.50		
						9.9	159	131	1.90		
4.3	215	201.00	0.85	S47		3.1	435	217.41	1.30	S67	
4.7	199	184.80	0.90	SF47	6P	3.6	390	190.11	1.45	SF67	
5.5	173	158.12	1.00	SA47		3.8	370	180.60	1.50	SA67	8P
6.3	153	137.05	1.10	SAF47		4.3	330	158.45	1.70	SAF67	
6.8	144	128.10	1.20			4.1	350	217.41	1.60	S67	
6.6	149	201.00	1.15			4.6	310	190.11	1.80	SF67	6P
7.1	138	184.80	1.25			4.9	295	180.60	1.90	SA67	
8.4	121	158.12	1.40			5.6	265	158.45	2.1	SAF67	
9.6	107	137.05	1.60	S47		6.0	245	217.41	2.1		
10	100	128.10	1.65	SF47	4P	6.8	220	190.11	2.4	S67	
12	88	110.73	1.90	SA47		7.2	210	180.60	2.5	SF67	4P
14	77	94.08	2.2	SAF47		8.2	187	158.45	2.8	SA67	
16	69	84.00	2.4			9.7	161	134.40	3.2	SAF67	
18	60	71.75	2.8			11	147	121.33	3.5		
19	69	69.36	2.2			12	131	106.75	4.0		
8.4	115	157.43	0.80			4.4	305	201.00	1.00		
9.1	107	144.40	0.85			4.8	285	184.80	1.05	S57	
11	93	122.94	1.00			5.6	245	158.12	1.20	SF57	6P
12	82	106.00	1.10			6.4	220	137.05	1.35	SA57	
13	77	98.8	1.15			6.9	205	128.10	1.45	SAF57	
15	68	86.36	1.25			6.5	215	201.00	1.35		
16	64	80.96	1.30			7.0	200	184.80	1.45		
18	58	71.44	1.45			8.2	176	158.12	1.70	S57	
21	52	63.66	1.60			9.5	155	137.05	1.90	SF57	4P
24	55	55.93	1.45			10	146	128.10	2.0	SA57	
26	51	51.30	1.60			12	129	110.73	2.3	SAF57	
30	44	43.46	1.85	S37		14	111	94.08	2.7		
35	38	37.66	2.1	SF37	4P	15	101	84.00	2.9		
38	36	35.10	2.2	SA37		6.5	210	201.00	0.80		
43	32	30.68	2.4	SAF37		7.0	195	184.80	0.85		
46	30	28.76	2.5			8.2	170	158.12	1.00		
52	27	25.38	2.8			9.5	150	137.05	1.10		
59	24	22.50	3.1			10	141	128.10	1.20		
66	22	19.89	2.3			12	124	110.73	1.35	S47	
72	21	18.24	2.5			14	108	94.08	1.55	SF47	4P
85	18	15.53	2.8			15	98	84.00	1.70	SA47	
99	15	13.39	3.2			18	85	71.75	1.95	SAF47	
106	14	12.48	3.4			19	97	69.39	1.60		
121	13	10.91	3.8								
129	12	10.23	4.0								

S

输出转速 Output speed (r/min)	输出转矩 Output torque (N.M)	传动比 Ratio (i)	使用系数 Service factor (f <sub>B</sub> )	机型号 Type	电机级数 Motor pole	输出转速 Output speed (r/min)	输出转矩 Output torque (N.M)	传动比 Ratio (i)	使用系数 Service factor (f <sub>B</sub> )	机型号 Type	电机级数 Motor pole																																																																																																																																																																																																																																																																																																																																																																																											
<b>0.25KW</b>						<b>0.37KW</b>																																																																																																																																																																																																																																																																																																																																																																																																
19	80	67.20	2.1	S47	4P	6.3	345	217.41	1.50	S67 SF67 SA67 SAF67	4P																																																																																																																																																																																																																																																																																																																																																																																											
20	90	63.80	1.70	SF47		24	78	54.59	2.0			SA47	27	68	47.32	2.3	SAF47	13	108	98.80	0.80	S37 SF37 SA37 SAF37	4P	5.7	360	158.12	0.80	S57 SF57 SA57 SAF57	6P	15	96	86.36	0.90	16	91	80.96	0.95	18	81	71.44	1.05	21	73	63.33	1.10	23	78	55.93	1.05	25	72	51.30	1.15	30	62	43.68	1.30	35	54	37.66	1.45	37	51	35.10	1.55	42	45	30.68	1.70	45	42	28.76	1.80	21	37	25.38	2.0	58	33	22.50	2.2	65	32	19.89	1.65	71	29	18.24	1.80	84	25	15.53	2.0	97	22	13.39	2.3	104	20	12.48	2.4	119	18	10.91	2.7	127	19	10.23	2.8	144	15	9.02	3.1	163	13	8.00	3.4	191	11	6.80	3.8	92	21	28.76	3.0	S37 SF37 SA37 SAF37	2P	10	210	137.05	0.80	S47 SF47 SA47 SAF47	4P	105	19	25.38	3.3	118	17	22.50	3.4	134	16	19.89	2.8	146	15	18.24	3.0	171	13	15.53	3.4	199	11	13.39	3.8	213	10	12.48	4.0	36	78	38.23	2.0	42	67	32.48	2.3	48	60	29.00	2.6	56	52	24.77	3.0	59	49	23.20	3.1	68	46	20.33	2.4	78	40	17.62	2.8	84	37	16.47	3.0	1.9	1290	714	0.95	S77 SF77 SA77 SAF77	4P	22	103	63.33	0.80	S37 SF37 SA37 SAF37	4P	2.2	1150	637	1.10	2.4	1040	574	1.20	2.8	900	499	1.40	3.2	785	438	1.60	3.5	700	389	1.80	3.8	615	365	0.95	S67 SF67 SA67 SAF67	4P	27	101	51.30	0.80	4.3	535	319	1.05	4.9	470	281	1.20	5.6	425	246	1.35	2.4	980	288.00	2.5	S87 SF87 SA87 SAF87	8P	32	87	43.68	0.95	2.6	890	258.18	2.8	3.1	775	222.40	3.2	37	73	37.66	1.05	3.0	735	225.26	1.75	S77 SF77 SA77 SAF77	6P	39	71	35.10	1.10	3.2	700	214.00	1.80	3.6	630	189.09	2.0	4.2	545	161.60	2.3	4.1	505	217.41	1.10	S67 SF67 SA67 SAF67	6P	45	63	30.68	1.20	4.7	450	190.11	1.25	5.0	430	180.60	1.30	5.7	380	158.45	1.45	69	44	19.89	1.20	103 111 127 135 153 173 203	48	59	28.76	1.30	76	41	18.24	1.30	89	35	15.53	1.45	103	30	13.39	1.60	111	28	12.48	1.70	127	25	10.91	1.95	135	23	10.23	2.0	153	21	9.02	2.2	173	18	8.00	2.5	203	16	6.80	2.7																																
24	78	54.59	2.0	SA47		27	68	47.32	2.3			SAF47	13	108	98.80	0.80	S37 SF37 SA37 SAF37	4P	5.7	360	158.12			0.80	S57 SF57 SA57 SAF57	6P	15			96	86.36	0.90	16	91	80.96	0.95	18	81	71.44	1.05	21	73	63.33	1.10	23	78	55.93	1.05	25	72	51.30	1.15	30	62	43.68	1.30	35	54	37.66	1.45	37	51	35.10	1.55	42	45	30.68	1.70	45	42	28.76	1.80	21	37	25.38	2.0	58	33	22.50	2.2	65	32	19.89	1.65	71	29	18.24	1.80	84	25	15.53	2.0	97	22	13.39	2.3	104	20	12.48	2.4	119	18	10.91	2.7	127	19	10.23	2.8	144	15	9.02	3.1	163	13	8.00	3.4	191	11	6.80	3.8	92	21	28.76	3.0	S37 SF37 SA37 SAF37			2P	10	210	137.05			0.80	S47 SF47 SA47 SAF47	4P	105	19	25.38	3.3	118	17	22.50	3.4	134	16	19.89	2.8	146	15	18.24	3.0	171	13	15.53	3.4	199	11	13.39	3.8	213	10	12.48	4.0	36	78	38.23	2.0	42	67	32.48	2.3	48	60	29.00	2.6	56	52	24.77	3.0	59	49	23.20	3.1	68	46	20.33	2.4	78	40	17.62	2.8	84	37	16.47	3.0	1.9			1290	714	0.95	S77 SF77 SA77 SAF77			4P	22	103	63.33	0.80	S37 SF37 SA37 SAF37	4P	2.2	1150	637	1.10	2.4	1040	574	1.20	2.8	900	499	1.40	3.2	785	438	1.60	3.5			700	389	1.80	3.8	615	365	0.95	S67 SF67 SA67 SAF67	4P	27	101	51.30	0.80	4.3	535	319	1.05	4.9	470	281			1.20	5.6	425	246	1.35	2.4	980	288.00	2.5	S87 SF87 SA87 SAF87	8P	32	87	43.68	0.95	2.6	890	258.18	2.8	3.1			775	222.40	3.2	37	73	37.66	1.05	3.0	735	225.26	1.75	S77 SF77 SA77 SAF77	6P	39	71	35.10	1.10	3.2	700	214.00			1.80	3.6	630	189.09	2.0	4.2	545	161.60	2.3	4.1	505	217.41	1.10	S67 SF67 SA67 SAF67	6P	45	63	30.68	1.20	4.7		450	190.11	1.25	5.0	430	180.60	1.30	5.7	380	158.45	1.45	69	44	19.89	1.20	103 111 127 135 153 173 203	48	59	28.76	1.30	76	41	18.24	1.30	89	35	15.53	1.45	103	30	13.39	1.60	111	28	12.48	1.70	127	25	10.91	1.95	135	23	10.23	2.0	153	21	9.02	2.2	173	18	8.00	2.5	203	16	6.80	2.7																
27	68	47.32	2.3	SAF47		13	108	98.80	0.80			S37 SF37 SA37 SAF37	4P	5.7	360	158.12			0.80	S57 SF57 SA57 SAF57	6P			15			96			86.36	0.90	16	91	80.96	0.95	18	81	71.44	1.05	21	73	63.33	1.10	23	78	55.93	1.05	25	72	51.30	1.15	30	62	43.68	1.30	35	54	37.66	1.45	37	51	35.10	1.55	42	45	30.68	1.70	45	42	28.76	1.80	21	37	25.38	2.0	58	33	22.50	2.2	65	32	19.89	1.65	71	29	18.24	1.80	84	25	15.53	2.0	97	22	13.39	2.3	104	20	12.48	2.4	119	18	10.91	2.7	127	19	10.23	2.8	144	15	9.02	3.1	163	13	8.00	3.4	191	11	6.80	3.8	92	21	28.76	3.0	S37 SF37 SA37 SAF37					2P	10	210			137.05			0.80	S47 SF47 SA47 SAF47	4P	105	19	25.38	3.3	118	17	22.50	3.4	134	16	19.89	2.8	146	15	18.24	3.0	171	13	15.53	3.4	199	11	13.39	3.8	213	10	12.48	4.0	36	78	38.23	2.0	42	67	32.48	2.3	48	60	29.00	2.6	56	52	24.77	3.0	59	49	23.20	3.1	68	46	20.33	2.4	78	40	17.62	2.8	84	37			16.47	3.0	1.9					1290	714	0.95	S77 SF77 SA77 SAF77			4P	22	103	63.33	0.80	S37 SF37 SA37 SAF37	4P	2.2	1150	637	1.10	2.4	1040	574	1.20	2.8	900			499	1.40	3.2	785	438	1.60	3.5			700	389	1.80	3.8	615	365	0.95	S67 SF67 SA67 SAF67	4P	27	101			51.30	0.80	4.3	535	319	1.05	4.9	470	281			1.20	5.6	425	246	1.35	2.4	980	288.00	2.5			S87 SF87 SA87 SAF87	8P	32	87	43.68	0.95	2.6	890	258.18	2.8	3.1			775	222.40	3.2	37	73	37.66	1.05			3.0	735	225.26	1.75	S77 SF77 SA77 SAF77	6P	39	71	35.10	1.10	3.2	700	214.00			1.80	3.6	630	189.09	2.0		4.2	545	161.60	2.3	4.1	505	217.41	1.10	S67 SF67 SA67 SAF67	6P	45	63	30.68	1.20	4.7		450	190.11	1.25	5.0	430	180.60	1.30	5.7	380	158.45	1.45	69	44	19.89	1.20	103 111 127 135 153 173 203	48	59	28.76	1.30	76	41	18.24	1.30	89	35	15.53	1.45	103	30	13.39	1.60	111	28	12.48	1.70	127	25	10.91	1.95	135	23	10.23	2.0	153	21	9.02	2.2	173	18	8.00	2.5	203	16	6.80	2.7
13	108	98.80	0.80	S37 SF37 SA37 SAF37	4P	5.7	360	158.12	0.80	S57 SF57 SA57 SAF57	6P																																																																																																																																																																																																																																																																																																																																																																																											
15	96	86.36	0.90			16	91	80.96	0.95					18	81	71.44			1.05					21			73	63.33	1.10	23	78	55.93	1.05	25	72	51.30	1.15	30	62	43.68	1.30	35	54	37.66	1.45	37	51	35.10	1.55	42	45	30.68	1.70	45	42	28.76	1.80	21	37	25.38	2.0	58	33	22.50	2.2	65	32	19.89	1.65	71	29	18.24	1.80	84	25	15.53	2.0	97	22	13.39	2.3	104	20	12.48	2.4	119	18	10.91	2.7	127	19	10.23	2.8	144	15	9.02	3.1	163	13	8.00	3.4	191	11	6.80	3.8	92	21	28.76	3.0	S37 SF37 SA37 SAF37	2P	10	210	137.05	0.80	S47 SF47 SA47 SAF47	4P	105	19	25.38	3.3	118	17							22.50	3.4			134			16			19.89	2.8	146	15	18.24	3.0	171	13	15.53	3.4	199	11	13.39	3.8	213	10	12.48	4.0	36	78	38.23	2.0	42	67	32.48	2.3	48	60	29.00	2.6	56	52	24.77	3.0	59	49	23.20	3.1	68	46	20.33	2.4	78	40	17.62	2.8	84	37	16.47	3.0	1.9	1290	714	0.95	S77 SF77 SA77 SAF77	4P	22	103			63.33	0.80	S37 SF37 SA37 SAF37					4P	2.2	1150					637	1.10	2.4	1040			574	1.20	2.8	900	499	1.40	3.2	785	438	1.60	3.5	700	389	1.80	3.8	615	365	0.95	S67 SF67 SA67 SAF67			4P	27	101	51.30	0.80	4.3	535			319	1.05	4.9	470	281	1.20	5.6	425	246	1.35	2.4	980	288.00			2.5	S87 SF87 SA87 SAF87	8P	32	87	43.68	0.95	2.6	890					258.18	2.8	3.1	775	222.40	3.2	37	73	37.66			1.05	3.0	735	225.26	1.75	S77 SF77 SA77 SAF77	6P	39	71	35.10	1.10	3.2	700			214.00	1.80	3.6	630	189.09	2.0	4.2			545	161.60	2.3	4.1	505		217.41	1.10	S67 SF67 SA67 SAF67	6P	45	63	30.68	1.20			4.7	450	190.11	1.25	5.0		430	180.60	1.30	5.7	380	158.45	1.45	69	44	19.89	1.20	103 111 127 135 153 173 203	48	59	28.76		1.30	76	41	18.24	1.30	89	35	15.53	1.45	103	30	13.39	1.60	111	28	12.48	1.70	127	25	10.91	1.95	135	23	10.23	2.0	153	21	9.02	2.2	173	18	8.00	2.5	203	16	6.80	2.7			
16	91	80.96	0.95			18	81	71.44	1.05					21	73	63.33			1.10					23	78	55.93	1.05	25	72	51.30	1.15	30	62	43.68	1.30	35	54	37.66	1.45	37	51	35.10	1.55	42	45	30.68	1.70	45	42	28.76	1.80	21	37	25.38	2.0	58	33	22.50	2.2	65	32	19.89	1.65	71	29	18.24	1.80	84	25	15.53	2.0	97	22	13.39	2.3	104	20	12.48	2.4	119	18	10.91	2.7	127	19	10.23	2.8	144	15	9.02	3.1	163	13	8.00	3.4	191	11	6.80	3.8	92	21	28.76	3.0	S37 SF37 SA37 SAF37	2P	10	210	137.05	0.80			S47 SF47 SA47 SAF47	4P	105	19			25.38	3.3	118	17	22.50	3.4							134	16			19.89			2.8			146	15	18.24	3.0	171	13	15.53	3.4	199	11	13.39	3.8	213	10	12.48	4.0	36	78	38.23	2.0	42	67	32.48	2.3	48	60	29.00	2.6	56	52	24.77	3.0	59	49	23.20	3.1	68	46	20.33	2.4	78	40	17.62	2.8	84	37	16.47	3.0	1.9	1290	714	0.95	S77 SF77 SA77 SAF77	4P			22	103	63.33	0.80	S37 SF37 SA37 SAF37	4P							2.2	1150					637	1.10	2.4	1040			574	1.20	2.8	900	499	1.40	3.2	785	438	1.60	3.5	700	389	1.80	3.8	615	365	0.95		S67 SF67 SA67 SAF67	4P		27	101	51.30	0.80	4.3	535			319	1.05	4.9	470	281	1.20	5.6	425	246	1.35	2.4	980	288.00	2.5	S87 SF87 SA87 SAF87	8P			32	87	43.68	0.95	2.6	890	258.18	2.8			3.1	775	222.40	3.2	37	73	37.66	1.05	3.0			735	225.26	1.75	S77 SF77 SA77 SAF77	6P			39	71	35.10	1.10	3.2	700			214.00	1.80	3.6	630	189.09	2.0	4.2	545	161.60	2.3	4.1	505	217.41	1.10		S67 SF67 SA67 SAF67	6P			45	63	30.68	1.20			4.7	450	190.11	1.25	5.0		430	180.60	1.30	5.7	380	158.45	1.45	69	44	19.89	1.20		103 111 127 135 153 173 203	48	59		28.76	1.30	76	41	18.24	1.30	89	35	15.53	1.45	103	30	13.39	1.60	111	28	12.48	1.70	127	25	10.91	1.95	135	23	10.23	2.0	153	21	9.02	2.2	173	18	8.00	2.5	203	16	6.80	2.7		
18	81	71.44	1.05			21	73	63.33	1.10					23	78	55.93			1.05	25	72			51.30	1.15	30	62	43.68	1.30	35	54	37.66	1.45	37	51	35.10	1.55	42	45	30.68	1.70	45	42	28.76	1.80	21	37	25.38	2.0	58	33	22.50	2.2	65	32	19.89	1.65	71	29	18.24	1.80	84	25	15.53	2.0	97	22	13.39	2.3	104	20	12.48	2.4	119	18	10.91	2.7	127	19	10.23	2.8	144	15	9.02	3.1	163	13	8.00	3.4	191	11	6.80	3.8	92	21	28.76	3.0	S37 SF37 SA37 SAF37	2P	10	210	137.05	0.80			S47 SF47 SA47 SAF47	4P	105	19					25.38	3.3			118	17	22.50	3.4	134	16							19.89	2.8			146			15			18.24	3.0	171	13	15.53	3.4	199	11	13.39	3.8	213	10	12.48	4.0	36	78	38.23	2.0	42	67	32.48	2.3	48	60	29.00	2.6	56	52	24.77	3.0	59	49	23.20	3.1	68	46	20.33	2.4	78	40	17.62	2.8	84	37	16.47	3.0	1.9	1290	714	0.95	S77 SF77 SA77 SAF77	4P					22	103	63.33	0.80				S37 SF37 SA37 SAF37			4P		2.2	1150					637	1.10	2.4	1040			574	1.20	2.8	900	499	1.40	3.2	785	438	1.60	3.5	700	389	1.80	3.8	615	365	0.95					S67 SF67 SA67 SAF67	4P	27	101	51.30	0.80	4.3	535	319	1.05	4.9	470	281	1.20	5.6	425	246	1.35	2.4	980	288.00	2.5					S87 SF87 SA87 SAF87	8P	32	87	43.68	0.95	2.6	890	258.18	2.8	3.1	775	222.40	3.2	37	73	37.66	1.05	3.0	735	225.26	1.75	S77 SF77 SA77 SAF77	6P					39	71	35.10	1.10	3.2	700			214.00	1.80	3.6	630	189.09	2.0	4.2	545	161.60	2.3	4.1	505	217.41	1.10						S67 SF67 SA67 SAF67	6P	45	63	30.68	1.20	4.7	450	190.11	1.25	5.0		430	180.60	1.30	5.7	380	158.45	1.45	69	44	19.89	1.20			103 111 127 135 153 173 203	48		59	28.76	1.30	76	41	18.24	1.30	89	35	15.53	1.45	103	30	13.39	1.60	111	28	12.48	1.70	127	25	10.91	1.95	135	23	10.23	2.0	153	21	9.02	2.2	173	18	8.00	2.5	203	16	6.80	2.7	
21	73	63.33	1.10			23	78	55.93	1.05	25	72			51.30	1.15	30			62	43.68	1.30			35	54	37.66	1.45	37	51	35.10	1.55	42	45	30.68	1.70	45	42	28.76	1.80	21	37	25.38	2.0	58	33	22.50	2.2	65	32	19.89	1.65	71	29	18.24	1.80	84	25	15.53	2.0	97	22	13.39	2.3	104	20	12.48	2.4	119	18	10.91	2.7	127	19	10.23	2.8	144	15	9.02	3.1	163	13	8.00	3.4	191	11	6.80	3.8	92	21	28.76	3.0	S37 SF37 SA37 SAF37	2P	10	210	137.05	0.80			S47 SF47 SA47 SAF47	4P	105	19					25.38	3.3					118	17			22.50	3.4	134	16	19.89	2.8							146	15			18.24			3.0			171	13	15.53	3.4	199	11	13.39	3.8	213	10	12.48	4.0	36	78	38.23	2.0	42	67	32.48	2.3	48	60	29.00	2.6	56	52	24.77	3.0	59	49	23.20	3.1	68	46	20.33	2.4	78	40	17.62	2.8	84	37	16.47	3.0	1.9	1290	714	0.95	S77 SF77 SA77 SAF77	4P							22	103	63.33	0.80									S37 SF37 SA37 SAF37	4P	2.2			1150	637	1.10	2.4	1040			574	1.20	2.8	900	499	1.40	3.2	785	438	1.60	3.5	700	389	1.80	3.8	615	365	0.95							S67 SF67 SA67 SAF67	4P	27	101	51.30	0.80	4.3	535	319	1.05	4.9	470	281	1.20	5.6	425	246	1.35	2.4	980							288.00	2.5	S87 SF87 SA87 SAF87	8P	32	87	43.68	0.95	2.6	890	258.18	2.8	3.1	775	222.40	3.2	37	73	37.66	1.05							3.0	735	225.26	1.75	S77 SF77 SA77 SAF77	6P	39	71	35.10	1.10	3.2	700	214.00	1.80	3.6	630	189.09	2.0	4.2	545	161.60	2.3	4.1							505	217.41	1.10	S67 SF67 SA67 SAF67	6P	45	63	30.68	1.20		4.7	450	190.11	1.25	5.0	430	180.60	1.30	5.7	380	158.45				1.45		69	44	19.89	1.20	103 111 127 135 153 173 203	48	59	28.76	1.30	76	41	18.24	1.30	89	35	15.53	1.45	103	30	13.39	1.60	111	28	12.48	1.70	127	25	10.91	1.95	135	23	10.23	2.0	153	21	9.02	2.2	173	18	8.00
23	78	55.93	1.05			25	72	51.30	1.15	30	62			43.68	1.30	35			54	37.66	1.45			37	51	35.10	1.55	42	45	30.68	1.70	45	42	28.76	1.80	21	37	25.38	2.0	58	33	22.50	2.2	65	32	19.89	1.65	71	29	18.24	1.80	84	25	15.53	2.0	97	22	13.39	2.3	104	20	12.48	2.4	119	18	10.91	2.7	127	19	10.23	2.8	144	15	9.02	3.1	163	13	8.00	3.4	191	11	6.80	3.8	92	21	28.76	3.0	S37 SF37 SA37 SAF37	2P	10	210			137.05	0.80	S47 SF47 SA47 SAF47	4P					105	19					25.38	3.3					118	17			22.50	3.4	134	16	19.89	2.8							146	15			18.24			3.0			171	13	15.53	3.4	199	11	13.39	3.8	213	10	12.48	4.0	36	78	38.23	2.0	42	67	32.48	2.3	48	60	29.00	2.6	56	52	24.77	3.0	59	49	23.20	3.1	68	46	20.33	2.4	78	40	17.62	2.8	84	37	16.47	3.0	1.9	1290	714	0.95									S77 SF77 SA77 SAF77	4P	22	103											63.33			0.80	S37 SF37 SA37 SAF37	4P	2.2	1150			637	1.10	2.4	1040	574	1.20	2.8	900	499	1.40	3.2	785	438	1.60	3.5	700	389	1.80	3.8			615					365	0.95	S67 SF67 SA67 SAF67	4P	27	101	51.30	0.80	4.3	535	319	1.05	4.9	470	281	1.20	5.6	425			246	1.35			2.4	980			288.00	2.5	S87 SF87 SA87 SAF87	8P	32	87	43.68	0.95	2.6	890	258.18	2.8	3.1	775	222.40	3.2							37	73	37.66	1.05			3.0	735	225.26	1.75	S77 SF77 SA77 SAF77	6P	39	71	35.10	1.10	3.2	700	214.00	1.80	3.6	630	189.09			2.0	4.2			545	161.60	2.3			4.1	505	217.41	1.10	S67 SF67 SA67 SAF67	6P	45	63	30.68	1.20	4.7	450	190.11	1.25	5.0	430				180.60		1.30	5.7	380	158.45		1.45	69	44	19.89	1.20	103 111 127 135 153 173 203	48	59	28.76	1.30	76	41	18.24	1.30	89	35	15.53	1.45	103	30	13.39	1.60	111	28	12.48	1.70	127	25	10.91	1.95	135	23	10.23	2.0	153
25	72	51.30	1.15			30	62	43.68	1.30	35	54			37.66	1.45	37			51	35.10	1.55			42	45	30.68	1.70	45	42	28.76	1.80	21	37	25.38	2.0	58	33	22.50	2.2	65	32	19.89	1.65	71	29	18.24	1.80	84	25	15.53	2.0	97	22	13.39	2.3	104	20	12.48	2.4	119	18	10.91	2.7	127	19	10.23	2.8	144	15	9.02	3.1	163	13	8.00	3.4	191	11	6.80	3.8	92	21	28.76	3.0	S37 SF37 SA37 SAF37	2P	10	210			137.05	0.80			S47 SF47 SA47 SAF47	4P							105	19					25.38	3.3					118	17			22.50	3.4	134	16	19.89	2.8							146	15			18.24			3.0			171	13	15.53	3.4	199	11	13.39	3.8	213	10	12.48	4.0	36	78	38.23	2.0	42	67	32.48	2.3	48	60	29.00	2.6	56	52	24.77	3.0	59	49	23.20	3.1	68	46	20.33	2.4	78	40	17.62	2.8	84	37	16.47	3.0	1.9	1290	714	0.95							S77 SF77 SA77 SAF77	4P			22	103											63.33			0.80			S37 SF37 SA37 SAF37	4P			2.2	1150	637	1.10	2.4	1040	574	1.20	2.8	900	499	1.40	3.2	785	438	1.60	3.5	700	389	1.80	3.8	615					365	0.95			S67 SF67 SA67 SAF67	4P	27	101	51.30	0.80	4.3	535	319	1.05	4.9	470	281	1.20	5.6	425	246	1.35			2.4	980			288.00	2.5			S87 SF87 SA87 SAF87	8P	32	87	43.68	0.95	2.6	890	258.18	2.8	3.1	775					222.40	3.2	37	73	37.66	1.05			3.0	735	225.26	1.75			S77 SF77 SA77 SAF77	6P	39	71	35.10	1.10	3.2	700	214.00	1.80	3.6	630	189.09	2.0	4.2			545	161.60	2.3			4.1	505	217.41	1.10			S67 SF67 SA67 SAF67	6P	45	63	30.68	1.20	4.7	450	190.11	1.25				5.0	430	180.60	1.30	5.7	380		158.45	1.45	69	44	19.89		1.20	103 111 127 135 153 173 203	48	59	28.76	1.30	76	41	18.24	1.30	89	35	15.53	1.45	103	30	13.39	1.60	111	28	12.48	1.70	127	25	10.91	1.95	135	23	10.23
30	62	43.68	1.30			35	54	37.66	1.45	37	51			35.10	1.55	42			45	30.68	1.70			45	42	28.76	1.80	21	37	25.38	2.0	58	33	22.50	2.2	65	32	19.89	1.65	71	29	18.24	1.80	84	25	15.53	2.0	97	22	13.39	2.3	104	20	12.48	2.4	119	18	10.91	2.7	127	19	10.23	2.8	144	15	9.02	3.1	163	13	8.00	3.4	191	11	6.80	3.8	92	21	28.76	3.0	S37 SF37 SA37 SAF37	2P	10	210			137.05	0.80			S47 SF47 SA47 SAF47	4P											105	19					25.38	3.3					118	17			22.50	3.4	134	16	19.89	2.8			146	15			18.24	3.0	171	13	15.53			3.4			199	11	13.39	3.8	213	10	12.48	4.0	36	78	38.23	2.0	42	67	32.48	2.3	48	60	29.00	2.6	56	52	24.77	3.0	59	49	23.20	3.1	68	46	20.33	2.4	78	40	17.62	2.8	84	37	16.47	3.0	1.9	1290	714	0.95	S77 SF77 SA77 SAF77	4P	22	103					63.33	0.80					S37 SF37 SA37 SAF37	4P					2.2	1150					637			1.10							2.4	1040	574	1.20	2.8	900	499	1.40	3.2	785	438	1.60	3.5	700	389	1.80	3.8	615	365	0.95	S67 SF67 SA67 SAF67	4P	27	101			51.30	0.80					4.3	535	319	1.05	4.9	470	281	1.20	5.6	425	246	1.35	2.4	980	288.00	2.5	S87 SF87 SA87 SAF87	8P	32	87			43.68	0.95					2.6	890	258.18	2.8	3.1	775	222.40	3.2	37	73			37.66	1.05	3.0	735	225.26	1.75	S77 SF77 SA77 SAF77	6P			39	71	35.10	1.10					3.2	700	214.00	1.80	3.6	630	189.09	2.0	4.2	545	161.60	2.3	4.1	505	217.41	1.10	S67 SF67 SA67 SAF67	6P			45	63	30.68	1.20					4.7	450	190.11	1.25	5.0	430	180.60	1.30				5.7	380	158.45	1.45	69	44		19.89	1.20	103 111 127 135 153 173 203	48	59		28.76		1.30	76	41	18.24	1.30	89	35	15.53	1.45	103	30	13.39	1.60	111	28	12.48	1.70	127	25	10.91	1.95	135	23	10.23	2.0	153	21
35	54	37.66	1.45			37	51	35.10	1.55	42	45			30.68	1.70	45			42	28.76	1.80			21	37	25.38	2.0	58	33	22.50	2.2	65	32	19.89	1.65	71	29	18.24	1.80	84	25	15.53	2.0	97	22	13.39	2.3	104	20	12.48	2.4	119	18	10.91	2.7	127	19	10.23	2.8	144	15	9.02	3.1	163	13	8.00	3.4	191	11	6.80	3.8	92	21	28.76	3.0	S37 SF37 SA37 SAF37	2P	10	210			137.05	0.80			S47 SF47 SA47 SAF47	4P															105	19					25.38	3.3					118	17			22.50	3.4	134	16	19.89	2.8		146	15	18.24	3.0		171	13	15.53	3.4	199	11	13.39	3.8			213	10	12.48	4.0	36	78	38.23	2.0	42	67	32.48	2.3	48	60	29.00	2.6	56	52	24.77	3.0	59	49	23.20	3.1	68	46	20.33	2.4	78	40	17.62	2.8	84	37	16.47	3.0	1.9	1290	714	0.95	S77 SF77 SA77 SAF77	4P	22	103			63.33	0.80			S37 SF37 SA37 SAF37	4P	2.2	1150											637	1.10					2.4	1040	574	1.20							2.8	900	499	1.40	3.2	785	438	1.60	3.5	700	389	1.80	3.8	615	365	0.95	S67 SF67 SA67 SAF67	4P	27	101			51.30	0.80	4.3	535	319	1.05					4.9	470	281	1.20	5.6	425	246	1.35	2.4	980	288.00	2.5	S87 SF87 SA87 SAF87	8P	32	87			43.68	0.95	2.6	890	258.18	2.8					3.1	775	222.40	3.2	37	73	37.66	1.05	3.0	735	225.26	1.75	S77 SF77 SA77 SAF77	6P	39	71	35.10	1.10					3.2	700	214.00	1.80					3.6	630	189.09	2.0	4.2	545	161.60	2.3	4.1	505	217.41	1.10	S67 SF67 SA67 SAF67	6P	45	63			30.68	1.20	4.7	450	190.11	1.25					5.0	430	180.60	1.30	5.7	380	158.45	1.45	69			44	19.89	1.20	103 111 127 135 153 173 203	48	59		28.76	1.30		76	41		18.24		1.30	89	35	15.53	1.45	103	30	13.39	1.60	111	28	12.48	1.70	127	25	10.91	1.95	135	23	10.23	2.0	153	21	9.02	2.2	173	18
37	51	35.10	1.55			42	45	30.68	1.70	45	42			28.76	1.80	21			37	25.38	2.0			58	33	22.50	2.2	65	32	19.89	1.65	71	29	18.24	1.80	84	25	15.53	2.0	97	22	13.39	2.3	104	20	12.48	2.4	119	18	10.91	2.7	127	19	10.23	2.8	144	15	9.02	3.1	163	13	8.00	3.4	191	11	6.80	3.8	92	21	28.76	3.0	S37 SF37 SA37 SAF37	2P	10	210			137.05	0.80			S47 SF47 SA47 SAF47	4P																			105	19					25.38	3.3					118	17			22.50	3.4	134	16	19.89	2.8	146	15	18.24	3.0	171	13	15.53	3.4	199	11	13.39	3.8	213	10	12.48	4.0	36	78	38.23	2.0	42	67	32.48	2.3	48	60	29.00	2.6	56	52	24.77	3.0	59	49	23.20	3.1	68	46	20.33	2.4	78	40	17.62	2.8	84	37	16.47	3.0	1.9	1290	714	0.95	S77 SF77 SA77 SAF77	4P	22	103			63.33	0.80			S37 SF37 SA37 SAF37	4P	2.2	1150			637	1.10											2.4	1040					574	1.20	2.8	900					499	1.40	3.2	785	438	1.60	3.5	700	389	1.80	3.8	615	365	0.95	S67 SF67 SA67 SAF67	4P	27	101			51.30	0.80			4.3	535	319	1.05	4.9	470	281	1.20			5.6	425	246	1.35	2.4	980	288.00	2.5	S87 SF87 SA87 SAF87	8P	32	87			43.68	0.95			2.6	890	258.18	2.8	3.1	775	222.40	3.2			37	73	37.66	1.05	3.0	735	225.26	1.75	S77 SF77 SA77 SAF77	6P	39	71			35.10	1.10	3.2	700			214.00	1.80	3.6	630	189.09	2.0					4.2	545	161.60	2.3	4.1	505	217.41	1.10	S67 SF67 SA67 SAF67	6P	45	63			30.68	1.20			4.7	450	190.11	1.25	5.0	430	180.60	1.30			5.7	380	158.45	1.45	69	44	19.89	1.20	103 111 127 135 153 173 203	48		59	28.76	1.30		76	41		18.24	1.30		89	35		15.53		1.45	103	30	13.39	1.60	111	28	12.48	1.70	127	25	10.91	1.95	135	23	10.23	2.0	153	21	9.02	2.2	173	18	8.00	2.5	203	16
42	45	30.68	1.70			45	42	28.76	1.80	21	37			25.38	2.0	58			33	22.50	2.2			65	32	19.89	1.65	71	29	18.24	1.80	84	25	15.53	2.0	97	22	13.39	2.3	104	20	12.48	2.4	119	18	10.91	2.7	127	19	10.23	2.8	144	15	9.02	3.1	163	13	8.00	3.4	191	11	6.80	3.8	92	21	28.76	3.0	S37 SF37 SA37 SAF37	2P	10	210			137.05	0.80			S47 SF47 SA47 SAF47	4P																							105	19					25.38	3.3					118	17			22.50	3.4	134	16	19.89	2.8	146	15	18.24	3.0	171	13	15.53	3.4	199	11	13.39	3.8	213	10	12.48	4.0	36	78	38.23	2.0	42	67	32.48	2.3	48	60	29.00	2.6	56	52	24.77	3.0	59	49	23.20	3.1	68	46	20.33	2.4	78	40	17.62	2.8	84	37	16.47	3.0	1.9	1290	714	0.95			S77 SF77 SA77 SAF77	4P			22	103					63.33	0.80			S37 SF37 SA37 SAF37	4P			2.2	1150							637	1.10					2.4	1040	574	1.20					2.8	900	499	1.40	3.2	785	438	1.60	3.5	700	389	1.80	3.8	615			365	0.95			S67 SF67 SA67 SAF67	4P			27	101	51.30	0.80	4.3	535	319	1.05	4.9	470	281	1.20	5.6	425	246	1.35	2.4	980			288.00	2.5			S87 SF87 SA87 SAF87	8P			32	87	43.68	0.95	2.6	890	258.18	2.8	3.1	775	222.40	3.2	37	73	37.66	1.05	3.0	735			225.26	1.75			S77 SF77 SA77 SAF77	6P	39	71			35.10	1.10	3.2	700	214.00	1.80	3.6	630			189.09	2.0	4.2	545	161.60	2.3	4.1	505			217.41	1.10			S67 SF67 SA67 SAF67	6P			45	63	30.68	1.20	4.7	450	190.11	1.25	5.0	430	180.60	1.30	5.7	380	158.45	1.45	69	44		19.89	1.20	103 111 127 135 153 173 203	48	59		28.76	1.30		76	41		18.24	1.30		89		35	15.53	1.45	103	30	13.39	1.60	111	28	12.48	1.70	127	25	10.91	1.95	135	23	10.23	2.0	153	21	9.02	2.2	173	18	8.00	2.5
45	42	28.76	1.80			21	37	25.38	2.0	58	33			22.50	2.2	65			32	19.89	1.65	71	29	18.24	1.80	84	25	15.53	2.0	97	22	13.39	2.3	104	20	12.48	2.4	119	18	10.91	2.7	127	19	10.23	2.8	144	15	9.02	3.1	163	13	8.00	3.4	191	11	6.80	3.8	92	21	28.76	3.0	S37 SF37 SA37 SAF37	2P	10	210	137.05	0.80			S47 SF47 SA47 SAF47	4P			105	19																											25.38	3.3					118	17	22.50	3.4			134	16	19.89	2.8	146	15	18.24	3.0	171	13	15.53	3.4	199	11	13.39	3.8	213	10	12.48	4.0	36	78	38.23	2.0	42	67	32.48	2.3	48	60	29.00	2.6	56	52	24.77	3.0	59	49	23.20	3.1	68	46	20.33	2.4	78	40	17.62	2.8	84	37	16.47	3.0	1.9	1290	714	0.95	S77 SF77 SA77 SAF77	4P	22	103	63.33	0.80							S37 SF37 SA37 SAF37	4P					2.2	1150					637	1.10	2.4	1040					574		1.20	2.8		900			499	1.40	3.2	785					438	1.60	3.5	700	389	1.80	3.8	615	365	0.95	S67 SF67 SA67 SAF67	4P	27	101			51.30	0.80					4.3	535	319	1.05	4.9	470	281	1.20	5.6	425	246	1.35	2.4	980	288.00	2.5	S87 SF87 SA87 SAF87	8P	32	87			43.68	0.95					2.6	890	258.18	2.8	3.1	775	222.40	3.2	37	73	37.66	1.05	3.0	735	225.26	1.75	S77 SF77 SA77 SAF77	6P	39	71			35.10	1.10					3.2	700			214.00	1.80	3.6	630	189.09	2.0	4.2	545	161.60	2.3	4.1	505	217.41	1.10	S67 SF67 SA67 SAF67	6P	45	63			30.68	1.20					4.7	450	190.11	1.25	5.0	430	180.60	1.30	5.7	380	158.45	1.45	69	44	19.89	1.20	103 111 127 135 153 173 203	48	59	28.76		1.30	76		41	18.24		1.30	89	35	15.53	1.45		103	30		13.39		1.60	111	28	12.48	1.70	127	25	10.91	1.95	135	23	10.23	2.0	153	21	9.02	2.2	173	18	8.00	2.5	203	16	6.80	2.7		
21	37	25.38	2.0			58	33	22.50	2.2	65	32			19.89	1.65	71	29	18.24	1.80	84	25	15.53	2.0	97	22	13.39	2.3	104	20	12.48	2.4	119	18	10.91	2.7	127	19	10.23	2.8	144	15	9.02	3.1	163	13	8.00	3.4	191	11	6.80	3.8	92	21	28.76	3.0	S37 SF37 SA37 SAF37	2P	10	210	137.05	0.80			S47 SF47 SA47 SAF47	4P	105	19							25.38	3.3																											118	17	22.50	3.4			134	16	19.89	2.8	146	15	18.24	3.0	171	13	15.53	3.4	199	11	13.39	3.8	213	10	12.48	4.0	36	78	38.23	2.0	42	67	32.48	2.3	48	60	29.00	2.6	56	52	24.77	3.0	59	49	23.20	3.1	68	46	20.33	2.4	78	40	17.62	2.8	84	37	16.47	3.0	1.9	1290	714	0.95	S77 SF77 SA77 SAF77	4P	22	103	63.33	0.80			S37 SF37 SA37 SAF37	4P	2.2	1150									637	1.10			2.4	1040					574	1.20	2.8	900			499	1.40	3.2		785	438		1.60			3.5	700	389	1.80					3.8	615	365	0.95	S67 SF67 SA67 SAF67	4P	27	101	51.30	0.80			4.3	535			319	1.05	4.9	470			281	1.20	5.6	425	246	1.35	2.4	980	288.00	2.5	S87 SF87 SA87 SAF87	8P	32	87	43.68	0.95			2.6	890			258.18	2.8	3.1	775			222.40	3.2	37	73	37.66	1.05	3.0	735	225.26	1.75	S77 SF77 SA77 SAF77	6P	39	71	35.10	1.10			3.2	700			214.00	1.80					3.6	630	189.09	2.0	4.2	545	161.60	2.3	4.1	505	217.41	1.10	S67 SF67 SA67 SAF67	6P	45	63	30.68	1.20			4.7	450			190.11	1.25	5.0	430			180.60	1.30	5.7	380	158.45	1.45	69	44	19.89	1.20	103 111 127 135 153 173 203	48	59	28.76	1.30	76		41	18.24	1.30		89	35		15.53	1.45		103	30	13.39	1.60	111		28	12.48	1.70	127		25	10.91	1.95	135	23	10.23	2.0	153	21	9.02	2.2	173	18	8.00	2.5	203	16	6.80	2.7								
58	33	22.50	2.2			65	32	19.89	1.65	71	29	18.24	1.80	84	25	15.53	2.0	97	22	13.39	2.3	104	20	12.48	2.4	119	18	10.91	2.7	127	19	10.23	2.8	144	15	9.02	3.1	163	13	8.00	3.4	191	11	6.80	3.8	92	21	28.76	3.0	S37 SF37 SA37 SAF37	2P	10	210	137.05	0.80			S47 SF47 SA47 SAF47	4P	105	19					25.38	3.3							118	17																							22.50	3.4			134	16	19.89	2.8	146	15	18.24	3.0	171	13	15.53	3.4	199	11	13.39	3.8	213	10	12.48	4.0	36	78	38.23	2.0	42	67	32.48	2.3	48	60	29.00	2.6	56	52	24.77	3.0	59	49	23.20	3.1	68	46	20.33	2.4	78	40	17.62	2.8	84	37	16.47	3.0	1.9	1290	714	0.95	S77 SF77 SA77 SAF77	4P	22	103	63.33	0.80			S37 SF37 SA37 SAF37	4P	2.2	1150					637	1.10					2.4	1040			574	1.20			2.8	900					499	1.40	3.2	785			438	1.60	3.5	700	389	1.80	3.8	615			365	0.95	S67 SF67 SA67 SAF67	4P					27	101	51.30	0.80			4.3	535	319	1.05			4.9	470	281	1.20	5.6	425	246	1.35			2.4	980	288.00	2.5	S87 SF87 SA87 SAF87	8P	32	87	43.68	0.95			2.6	890	258.18	2.8			3.1	775	222.40	3.2	37	73	37.66	1.05			3.0	735	225.26	1.75	S77 SF77 SA77 SAF77	6P	39	71	35.10	1.10			3.2	700	214.00	1.80			3.6	630			189.09	2.0	4.2	545			161.60	2.3	4.1	505	217.41	1.10	S67 SF67 SA67 SAF67	6P	45	63	30.68	1.20			4.7	450	190.11	1.25			5.0	430	180.60	1.30	5.7	380	158.45	1.45			69	44	19.89	1.20	103 111 127 135 153 173 203	48	59	28.76	1.30	76		41	18.24	1.30	89	35		15.53	1.45	103		30	13.39		1.60	111		28	12.48	1.70	127	25		10.91	1.95	135	23	10.23	2.0	153	21	9.02	2.2	173	18	8.00	2.5	203	16	6.80	2.7														
65	32	19.89	1.65	71	29	18.24	1.80	84	25	15.53	2.0	97	22	13.39	2.3	104	20	12.48	2.4	119	18	10.91	2.7	127	19	10.23	2.8	144	15	9.02	3.1	163	13	8.00	3.4	191	11	6.80	3.8	92	21	28.76	3.0	S37 SF37 SA37 SAF37	2P	10	210	137.05	0.80			S47 SF47 SA47 SAF47	4P	105	19					25.38	3.3					118	17							22.50	3.4																	134	16					19.89	2.8	146	15	18.24	3.0	171	13	15.53	3.4	199	11	13.39	3.8	213	10	12.48	4.0	36	78	38.23	2.0	42	67	32.48	2.3	48	60	29.00	2.6	56	52	24.77	3.0	59	49	23.20	3.1	68	46	20.33	2.4	78	40	17.62	2.8	84	37	16.47	3.0	1.9	1290	714	0.95	S77 SF77 SA77 SAF77	4P	22	103	63.33	0.80			S37 SF37 SA37 SAF37	4P	2.2	1150					637	1.10					2.4	1040	574	1.20			2.8	900			499	1.40			3.2	785					438	1.60	3.5	700			389	1.80	3.8	615	365	0.95	S67 SF67 SA67 SAF67	4P	27	101	51.30	0.80							4.3	535	319	1.05			4.9	470	281	1.20			5.6	425	246	1.35	2.4	980	288.00	2.5	S87 SF87 SA87 SAF87	8P	32	87	43.68	0.95			2.6	890	258.18	2.8			3.1	775	222.40	3.2			37	73	37.66	1.05	3.0	735	225.26	1.75	S77 SF77 SA77 SAF77	6P	39	71	35.10	1.10			3.2	700	214.00	1.80			3.6	630	189.09	2.0			4.2	545	161.60	2.3	4.1	505	217.41	1.10			S67 SF67 SA67 SAF67	6P	45	63	30.68	1.20			4.7	450	190.11	1.25			5.0	430	180.60	1.30			5.7	380	158.45	1.45	69	44	19.89	1.20	103 111 127 135 153 173 203	48	59	28.76	1.30	76		41	18.24	1.30	89	35		15.53	1.45	103	30	13.39		1.60	111	28		12.48	1.70		127	25		10.91	1.95	135	23	10.23	2.0	153	21	9.02	2.2	173	18	8.00	2.5	203	16	6.80	2.7																				
71	29	18.24	1.80	84	25	15.53	2.0	97	22	13.39	2.3	104	20	12.48	2.4	119	18	10.91	2.7	127	19	10.23	2.8	144	15	9.02	3.1	163	13	8.00	3.4	191	11	6.80	3.8	92	21	28.76	3.0	S37 SF37 SA37 SAF37	2P	10	210			137.05	0.80	S47 SF47 SA47 SAF47	4P					105	19					25.38	3.3					118	17							22.50	3.4													134	16			19.89	2.8			146	15	18.24	3.0	171	13	15.53	3.4	199	11	13.39	3.8	213	10	12.48	4.0	36	78	38.23	2.0	42	67	32.48	2.3	48	60	29.00	2.6	56	52	24.77	3.0	59	49	23.20	3.1	68	46	20.33	2.4	78	40	17.62	2.8	84	37	16.47	3.0	1.9	1290	714	0.95	S77 SF77 SA77 SAF77	4P	22	103			63.33	0.80	S37 SF37 SA37 SAF37	4P					2.2	1150					637	1.10					2.4	1040	574	1.20	2.8	900	499	1.40			3.2	785			438	1.60					3.5	700	389	1.80			3.8	615	365	0.95	S67 SF67 SA67 SAF67	4P			27	101	51.30	0.80			4.3	535			319	1.05	4.9	470			281	1.20	5.6	425	246	1.35	2.4	980	288.00	2.5	S87 SF87 SA87 SAF87	8P	32	87			43.68	0.95	2.6	890			258.18	2.8	3.1	775			222.40	3.2	37	73	37.66	1.05	3.0	735	225.26	1.75	S77 SF77 SA77 SAF77	6P	39	71			35.10	1.10	3.2	700			214.00	1.80	3.6	630			189.09	2.0	4.2	545			161.60	2.3	4.1	505	217.41	1.10	S67 SF67 SA67 SAF67	6P	45	63			30.68	1.20	4.7	450			190.11	1.25	5.0	430			180.60	1.30	5.7	380	158.45	1.45	69	44	19.89	1.20	103 111 127 135 153 173 203	48	59	28.76		1.30	76	41	18.24	1.30		89	35	15.53	1.45	103		30	13.39	1.60	111	28		12.48	1.70	127		25	10.91		1.95	135	23	10.23	2.0	153	21	9.02	2.2	173	18	8.00	2.5	203	16	6.80	2.7																								
84	25	15.53	2.0	97	22	13.39	2.3	104	20	12.48	2.4	119	18	10.91	2.7	127	19	10.23	2.8	144	15	9.02	3.1	163	13	8.00	3.4	191	11	6.80	3.8	92	21	28.76	3.0	S37 SF37 SA37 SAF37	2P	10	210			137.05	0.80			S47 SF47 SA47 SAF47	4P							105	19					25.38	3.3					118	17							22.50	3.4									134	16			19.89	2.8			146	15	18.24	3.0	171	13	15.53	3.4	199	11	13.39	3.8	213	10	12.48	4.0	36	78	38.23	2.0	42	67	32.48	2.3	48	60	29.00	2.6	56	52	24.77	3.0	59	49	23.20	3.1	68	46	20.33	2.4	78	40	17.62	2.8	84	37	16.47	3.0	1.9	1290	714	0.95	S77 SF77 SA77 SAF77	4P	22	103			63.33	0.80			S37 SF37 SA37 SAF37	4P							2.2	1150					637	1.10	2.4	1040			574	1.20	2.8	900	499	1.40	3.2	785			438	1.60			3.5	700					389	1.80	3.8	615			365	0.95	S67 SF67 SA67 SAF67	4P					27	101	51.30	0.80			4.3	535	319	1.05	4.9	470	281	1.20	5.6	425	246	1.35	2.4	980	288.00	2.5	S87 SF87 SA87 SAF87	8P	32	87			43.68	0.95			2.6	890	258.18	2.8			3.1	775	222.40	3.2	37	73	37.66	1.05	3.0	735	225.26	1.75	S77 SF77 SA77 SAF77	6P	39	71			35.10	1.10			3.2	700	214.00	1.80			3.6	630	189.09	2.0			4.2	545	161.60	2.3	4.1	505	217.41	1.10	S67 SF67 SA67 SAF67	6P	45	63			30.68	1.20			4.7	450	190.11	1.25			5.0	430	180.60	1.30	5.7	380	158.45	1.45	69	44	19.89	1.20	103 111 127 135 153 173 203	48	59	28.76		1.30	76	41		18.24	1.30	89	35	15.53		1.45	103	30	13.39	1.60		111	28	12.48	1.70	127		25	10.91	1.95	135	23	10.23		2.0	153	21	9.02	2.2	173	18	8.00	2.5	203	16	6.80	2.7																												
97	22	13.39	2.3	104	20	12.48	2.4	119	18	10.91	2.7	127	19	10.23	2.8	144	15	9.02	3.1	163	13	8.00	3.4	191	11	6.80	3.8	92	21	28.76	3.0	S37 SF37 SA37 SAF37	2P	10	210			137.05	0.80			S47 SF47 SA47 SAF47	4P											105	19					25.38	3.3					118	17							22.50	3.4					134	16			19.89	2.8			146	15	18.24	3.0	171	13	15.53	3.4	199	11	13.39	3.8	213	10	12.48	4.0	36	78	38.23	2.0	42	67	32.48	2.3	48	60	29.00	2.6	56	52	24.77	3.0	59	49	23.20	3.1	68	46	20.33	2.4	78	40	17.62	2.8	84	37	16.47	3.0	1.9	1290	714	0.95	S77 SF77 SA77 SAF77	4P	22	103			63.33	0.80			S37 SF37 SA37 SAF37	4P											2.2	1150	637	1.10			2.4	1040	574	1.20			2.8	900	499	1.40	3.2	785	438	1.60			3.5	700			389	1.80					3.8	615	365	0.95	S67 SF67 SA67 SAF67	4P	27	101							51.30	0.80	4.3	535	319	1.05	4.9	470	281	1.20	5.6	425	246	1.35	2.4	980	288.00	2.5	S87 SF87 SA87 SAF87	8P	32	87			43.68	0.95			2.6	890			258.18	2.8	3.1	775	222.40	3.2	37	73	37.66	1.05	3.0	735	225.26	1.75	S77 SF77 SA77 SAF77	6P	39	71			35.10	1.10			3.2	700			214.00	1.80	3.6	630			189.09	2.0	4.2	545	161.60	2.3	4.1	505	217.41	1.10	S67 SF67 SA67 SAF67	6P	45	63			30.68	1.20			4.7	450			190.11	1.25	5.0	430	180.60	1.30	5.7	380	158.45	1.45	69	44	19.89	1.20	103 111 127 135 153 173 203	48	59	28.76		1.30	76	41		18.24	1.30	89		35	15.53	1.45	103	30		13.39	1.60	111	28	12.48		1.70	127	25	10.91	1.95		135	23	10.23	2.0	153	21	9.02	2.2	173	18	8.00	2.5	203	16	6.80	2.7																																
104	20	12.48	2.4	119	18	10.91	2.7	127	19	10.23	2.8	144	15	9.02	3.1	163	13	8.00	3.4	191	11	6.80	3.8	92	21	28.76	3.0	S37 SF37 SA37 SAF37	2P	10	210			137.05	0.80			S47 SF47 SA47 SAF47	4P															105	19					25.38	3.3					118	17							22.50	3.4	134	16			19.89	2.8			146	15	18.24	3.0	171	13	15.53	3.4	199	11	13.39	3.8	213	10	12.48	4.0	36	78	38.23	2.0	42	67	32.48	2.3	48	60	29.00	2.6	56	52	24.77	3.0	59	49	23.20	3.1	68	46	20.33	2.4	78	40	17.62	2.8	84	37	16.47	3.0	1.9	1290	714	0.95	S77 SF77 SA77 SAF77	4P	22	103			63.33	0.80			S37 SF37 SA37 SAF37	4P											2.2	1150			637	1.10	2.4	1040			574	1.20	2.8	900			499	1.40	3.2	785	438	1.60	3.5	700			389	1.80			3.8	615	365	0.95			S67 SF67 SA67 SAF67	4P	27	101			51.30	0.80					4.3	535	319	1.05	4.9	470	281	1.20	5.6	425	246	1.35	2.4	980	288.00	2.5	S87 SF87 SA87 SAF87	8P	32	87			43.68	0.95			2.6	890			258.18	2.8	3.1	775	222.40	3.2	37	73	37.66	1.05	3.0	735	225.26	1.75	S77 SF77 SA77 SAF77	6P	39	71			35.10	1.10			3.2	700			214.00	1.80			3.6	630	189.09	2.0	4.2	545	161.60	2.3	4.1	505	217.41	1.10	S67 SF67 SA67 SAF67	6P	45	63			30.68	1.20			4.7	450			190.11	1.25	5.0	430	180.60	1.30	5.7	380	158.45	1.45	69	44	19.89	1.20	103 111 127 135 153 173 203	48	59	28.76		1.30	76	41		18.24	1.30	89		35	15.53	1.45		103	30	13.39	1.60	111		28	12.48	1.70	127	25		10.91	1.95	135	23	10.23	2.0	153	21	9.02	2.2	173	18	8.00	2.5	203	16	6.80	2.7																																				
119	18	10.91	2.7	127	19	10.23	2.8	144	15	9.02	3.1	163	13	8.00	3.4	191	11	6.80	3.8	92	21	28.76	3.0	S37 SF37 SA37 SAF37	2P	10	210			137.05	0.80			S47 SF47 SA47 SAF47	4P																			105	19					25.38	3.3					118	17					22.50	3.4	134	16	19.89	2.8			146	15	18.24	3.0	171	13	15.53	3.4	199	11	13.39	3.8	213	10	12.48	4.0	36	78	38.23	2.0	42	67	32.48	2.3	48	60	29.00	2.6	56	52	24.77	3.0	59	49	23.20	3.1	68	46	20.33	2.4	78	40	17.62	2.8	84	37	16.47	3.0	1.9	1290	714	0.95	S77 SF77 SA77 SAF77	4P	22	103			63.33	0.80			S37 SF37 SA37 SAF37	4P									2.2	1150					637	1.10			2.4	1040	574	1.20			2.8	900	499	1.40			3.2	785	438	1.60	3.5	700	389	1.80			3.8	615	365	0.95	S67 SF67 SA67 SAF67	4P	27	101					51.30	0.80			4.3	535			319	1.05	4.9	470	281	1.20	5.6	425	246	1.35	2.4	980	288.00	2.5	S87 SF87 SA87 SAF87	8P	32	87			43.68	0.95			2.6	890			258.18	2.8	3.1	775	222.40	3.2	37	73	37.66	1.05	3.0	735	225.26	1.75	S77 SF77 SA77 SAF77	6P	39	71			35.10	1.10			3.2	700			214.00	1.80			3.6	630	189.09	2.0	4.2	545	161.60	2.3	4.1	505	217.41	1.10	S67 SF67 SA67 SAF67	6P	45	63			30.68	1.20			4.7	450			190.11	1.25	5.0	430	180.60	1.30	5.7	380	158.45	1.45	69	44	19.89	1.20	103 111 127 135 153 173 203	48	59	28.76		1.30	76	41		18.24	1.30	89		35	15.53	1.45		103	30	13.39		1.60	111	28	12.48	1.70		127	25	10.91	1.95	135	23	10.23	2.0	153	21	9.02	2.2	173	18	8.00	2.5	203	16	6.80	2.7																																								
127	19	10.23	2.8	144	15	9.02	3.1	163	13	8.00	3.4	191	11	6.80	3.8	92	21	28.76	3.0	S37 SF37 SA37 SAF37	2P	10	210			137.05	0.80			S47 SF47 SA47 SAF47	4P																							105	19					25.38	3.3					118	17	22.50	3.4			134	16	19.89	2.8	146	15	18.24	3.0	171	13	15.53	3.4	199	11	13.39	3.8	213	10	12.48	4.0	36	78	38.23	2.0	42	67	32.48	2.3	48	60	29.00	2.6	56	52	24.77	3.0	59	49	23.20	3.1	68	46	20.33	2.4	78	40	17.62	2.8	84	37	16.47	3.0	1.9	1290	714	0.95	S77 SF77 SA77 SAF77	4P	22	103			63.33	0.80			S37 SF37 SA37 SAF37	4P									2.2	1150			637	1.10					2.4	1040			574	1.20	2.8	900			499	1.40	3.2	785			438	1.60	3.5	700	389	1.80	3.8	615			365	0.95	S67 SF67 SA67 SAF67	4P			27	101	51.30	0.80			4.3	535			319	1.05	4.9	470	281	1.20	5.6	425	246	1.35	2.4	980	288.00	2.5	S87 SF87 SA87 SAF87	8P	32	87			43.68	0.95			2.6	890			258.18	2.8	3.1	775	222.40	3.2	37	73	37.66	1.05	3.0	735	225.26	1.75	S77 SF77 SA77 SAF77	6P	39	71			35.10	1.10			3.2	700			214.00	1.80			3.6	630	189.09	2.0	4.2	545	161.60	2.3	4.1	505	217.41	1.10	S67 SF67 SA67 SAF67	6P	45	63			30.68	1.20			4.7	450			190.11	1.25	5.0	430	180.60	1.30	5.7	380	158.45	1.45	69	44	19.89	1.20	103 111 127 135 153 173 203	48	59	28.76		1.30	76	41		18.24	1.30	89		35	15.53	1.45		103	30	13.39		1.60	111	28		12.48	1.70	127	25	10.91	1.95	135	23	10.23	2.0	153	21	9.02	2.2	173	18	8.00	2.5	203	16	6.80	2.7																																												
144	15	9.02	3.1	163	13	8.00	3.4	191	11	6.80	3.8	92	21	28.76	3.0	S37 SF37 SA37 SAF37	2P	10	210			137.05	0.80			S47 SF47 SA47 SAF47	4P																											105	19					25.38	3.3	118	17			22.50	3.4	134	16	19.89	2.8	146	15	18.24	3.0	171	13	15.53	3.4	199	11	13.39	3.8	213	10	12.48	4.0	36	78	38.23	2.0	42	67	32.48	2.3	48	60	29.00	2.6	56	52	24.77	3.0	59	49	23.20	3.1	68	46	20.33	2.4	78	40	17.62	2.8	84	37	16.47	3.0	1.9	1290	714	0.95	S77 SF77 SA77 SAF77	4P	22	103			63.33	0.80			S37 SF37 SA37 SAF37	4P									2.2	1150			637	1.10			2.4	1040					574	1.20			2.8	900	499	1.40			3.2	785	438	1.60			3.5	700	389	1.80	3.8	615	365	0.95	S67 SF67 SA67 SAF67	4P	27	101					51.30	0.80	4.3	535			319	1.05	4.9	470	281	1.20	5.6	425	246	1.35	2.4	980	288.00	2.5	S87 SF87 SA87 SAF87	8P	32	87			43.68	0.95			2.6	890			258.18	2.8	3.1	775	222.40	3.2	37	73	37.66	1.05	3.0	735	225.26	1.75	S77 SF77 SA77 SAF77	6P	39	71			35.10	1.10			3.2	700			214.00	1.80			3.6	630	189.09	2.0	4.2	545	161.60	2.3	4.1	505	217.41	1.10	S67 SF67 SA67 SAF67	6P	45	63			30.68	1.20			4.7	450			190.11	1.25	5.0	430	180.60	1.30	5.7	380	158.45	1.45	69	44	19.89	1.20	103 111 127 135 153 173 203	48	59	28.76		1.30	76	41		18.24	1.30	89		35	15.53	1.45		103	30	13.39		1.60	111	28		12.48	1.70	127	25	10.91	1.95	135	23	10.23	2.0	153	21	9.02	2.2	173	18	8.00	2.5	203	16	6.80	2.7																																																
163	13	8.00	3.4	191	11	6.80	3.8	92	21	28.76	3.0	S37 SF37 SA37 SAF37	2P	10	210			137.05	0.80			S47 SF47 SA47 SAF47	4P																															105	19	25.38	3.3			118	17	22.50	3.4	134	16	19.89	2.8	146	15	18.24	3.0	171	13	15.53	3.4	199	11	13.39	3.8	213	10	12.48	4.0	36	78	38.23	2.0	42	67	32.48	2.3	48	60	29.00	2.6	56	52	24.77	3.0	59	49	23.20	3.1	68	46	20.33	2.4	78	40	17.62	2.8	84	37	16.47	3.0	1.9	1290	714	0.95	S77 SF77 SA77 SAF77	4P	22	103			63.33	0.80			S37 SF37 SA37 SAF37	4P									2.2	1150			637	1.10			2.4	1040			574	1.20					2.8	900			499	1.40	3.2	785			438	1.60	3.5	700	389	1.80	3.8	615	365	0.95	S67 SF67 SA67 SAF67	4P	27	101			51.30	0.80					4.3	535	319	1.05	4.9	470	281	1.20	5.6	425	246	1.35	2.4	980	288.00	2.5	S87 SF87 SA87 SAF87	8P	32	87			43.68	0.95			2.6	890			258.18	2.8	3.1	775	222.40	3.2	37	73	37.66	1.05	3.0	735	225.26	1.75	S77 SF77 SA77 SAF77	6P	39	71			35.10	1.10			3.2	700			214.00	1.80			3.6	630	189.09	2.0	4.2	545	161.60	2.3	4.1	505	217.41	1.10	S67 SF67 SA67 SAF67	6P	45	63			30.68	1.20			4.7	450			190.11	1.25	5.0	430	180.60	1.30	5.7	380	158.45	1.45	69	44	19.89	1.20	103 111 127 135 153 173 203	48	59	28.76		1.30	76	41		18.24	1.30	89		35	15.53	1.45		103	30	13.39		1.60	111	28		12.48	1.70	127	25	10.91	1.95	135	23	10.23	2.0	153	21	9.02	2.2	173	18	8.00	2.5	203	16	6.80	2.7																																																				
191	11	6.80	3.8	92	21	28.76	3.0	S37 SF37 SA37 SAF37	2P	10	210			137.05	0.80			S47 SF47 SA47 SAF47	4P																															105	19			25.38	3.3	118	17	22.50	3.4	134	16	19.89	2.8	146	15	18.24	3.0	171	13	15.53	3.4	199	11	13.39	3.8	213	10	12.48	4.0	36	78	38.23	2.0	42	67	32.48	2.3	48	60	29.00	2.6	56	52	24.77	3.0	59	49	23.20	3.1	68	46	20.33	2.4	78	40	17.62	2.8	84	37	16.47	3.0	1.9	1290	714	0.95	S77 SF77 SA77 SAF77	4P	22	103			63.33	0.80			S37 SF37 SA37 SAF37	4P									2.2	1150			637	1.10			2.4	1040			574	1.20			2.8	900					499	1.40			3.2	785	438	1.60	3.5	700	389	1.80	3.8	615	365	0.95	S67 SF67 SA67 SAF67	4P	27	101			51.30	0.80			4.3	535			319	1.05	4.9	470	281	1.20	5.6	425	246	1.35	2.4	980	288.00	2.5	S87 SF87 SA87 SAF87	8P	32	87			43.68	0.95			2.6	890			258.18	2.8	3.1	775	222.40	3.2	37	73	37.66	1.05	3.0	735	225.26	1.75	S77 SF77 SA77 SAF77	6P	39	71			35.10	1.10			3.2	700			214.00	1.80			3.6	630	189.09	2.0	4.2	545	161.60	2.3	4.1	505	217.41	1.10	S67 SF67 SA67 SAF67	6P	45	63			30.68	1.20			4.7	450			190.11	1.25	5.0	430	180.60	1.30	5.7	380	158.45	1.45	69	44	19.89	1.20	103 111 127 135 153 173 203	48	59	28.76		1.30	76	41		18.24	1.30	89		35	15.53	1.45		103	30	13.39		1.60	111	28		12.48	1.70	127	25	10.91	1.95	135	23	10.23	2.0	153	21	9.02	2.2	173	18	8.00	2.5	203	16	6.80	2.7																																																								
92	21	28.76	3.0	S37 SF37 SA37 SAF37	2P	10	210			137.05	0.80			S47 SF47 SA47 SAF47	4P																																																																																																																																																																																																																																																																																																																																																																																							
105	19	25.38	3.3			118	17			22.50	3.4																													134	16			19.89	2.8			146	15	18.24	3.0	171	13	15.53	3.4	199	11	13.39	3.8	213	10	12.48	4.0	36	78	38.23	2.0	42	67	32.48	2.3	48	60	29.00	2.6	56	52	24.77	3.0	59	49	23.20	3.1	68	46	20.33	2.4	78	40	17.62	2.8	84	37	16.47	3.0	1.9	1290	714	0.95	S77 SF77 SA77 SAF77	4P	22	103	63.33	0.80	S37 SF37 SA37 SAF37	4P	2.2	1150	637	1.10	2.4	1040	574	1.20			2.8	900			499	1.40					3.2	785			438	1.60			3.5	700			389	1.80			3.8	615			365	0.95			S67 SF67 SA67 SAF67	4P			27	101	51.30	0.80	4.3	535	319	1.05	4.9	470	281	1.20	5.6	425	246	1.35	2.4	980			288.00	2.5			S87 SF87 SA87 SAF87	8P	32	87	43.68	0.95	2.6	890	258.18	2.8	3.1	775	222.40	3.2	37	73	37.66	1.05	3.0	735	225.26	1.75			S77 SF77 SA77 SAF77	6P			39	71	35.10	1.10	3.2	700	214.00	1.80	3.6	630	189.09	2.0	4.2	545	161.60	2.3	4.1	505	217.41	1.10	S67 SF67 SA67 SAF67	6P			45	63			30.68	1.20			4.7	450	190.11	1.25	5.0	430	180.60	1.30	5.7	380	158.45	1.45	69	44	19.89	1.20	103 111 127 135 153 173 203	48	59	28.76			1.30	76			41	18.24	1.30	89	35	15.53	1.45	103	30	13.39	1.60	111	28	12.48	1.70	127	25	10.91	1.95	135	23	10.23		2.0	153	21		9.02	2.2	173		18	8.00	2.5		203	16	6.80		2.7																																																																																					
118	17	22.50	3.4			134	16			19.89	2.8																									146	15			18.24	3.0			171	13	15.53	3.4	199	11	13.39	3.8	213	10	12.48	4.0	36	78	38.23	2.0	42	67	32.48	2.3	48	60	29.00	2.6	56	52	24.77	3.0	59	49	23.20	3.1	68	46	20.33	2.4	78	40	17.62	2.8	84	37	16.47	3.0	1.9	1290	714	0.95	S77 SF77 SA77 SAF77	4P	22	103	63.33	0.80	S37 SF37 SA37 SAF37	4P			2.2	1150	637	1.10			2.4	1040	574	1.20	2.8	900	499	1.40			3.2	785			438	1.60	3.5	700			389	1.80			3.8	615			365	0.95			S67 SF67 SA67 SAF67	4P			27	101			51.30	0.80					4.3	535	319	1.05	4.9	470	281	1.20	5.6	425	246	1.35	2.4	980	288.00	2.5	S87 SF87 SA87 SAF87	8P	32	87			43.68	0.95	2.6	890			258.18	2.8	3.1	775	222.40	3.2	37	73	37.66	1.05	3.0	735	225.26	1.75	S77 SF77 SA77 SAF77	6P	39	71	35.10	1.10					3.2	700	214.00	1.80	3.6	630	189.09	2.0	4.2	545	161.60	2.3	4.1	505	217.41	1.10	S67 SF67 SA67 SAF67	6P	45	63	30.68	1.20					4.7	450			190.11	1.25	5.0	430	180.60	1.30	5.7	380	158.45	1.45	69	44	19.89	1.20	103 111 127 135 153 173 203	48	59	28.76	1.30	76		41	18.24	1.30			89	35	15.53	1.45	103	30	13.39	1.60	111	28	12.48	1.70	127	25	10.91	1.95	135	23	10.23	2.0	153	21	9.02	2.2	173	18		8.00	2.5	203		16	6.80	2.7																																																																																															
134	16	19.89	2.8			146	15			18.24	3.0																					171	13			15.53	3.4			199	11	13.39	3.8	213	10	12.48	4.0	36	78	38.23	2.0	42	67	32.48	2.3	48	60	29.00	2.6	56	52	24.77	3.0	59	49	23.20	3.1	68	46	20.33	2.4	78	40	17.62	2.8	84	37	16.47	3.0	1.9	1290	714	0.95	S77 SF77 SA77 SAF77	4P	22	103	63.33	0.80	S37 SF37 SA37 SAF37	4P			2.2	1150	637	1.10					2.4	1040	574	1.20			2.8	900	499	1.40	3.2	785	438	1.60			3.5	700	389	1.80	3.8	615	365	0.95			S67 SF67 SA67 SAF67	4P			27	101			51.30	0.80							4.3	535			319	1.05	4.9	470			281	1.20	5.6	425	246	1.35	2.4	980	288.00	2.5	S87 SF87 SA87 SAF87	8P	32	87	43.68	0.95			2.6	890	258.18	2.8	3.1	775	222.40	3.2			37	73	37.66	1.05	3.0	735	225.26	1.75	S77 SF77 SA77 SAF77	6P	39	71	35.10	1.10			3.2	700	214.00	1.80	3.6	630			189.09	2.0	4.2	545	161.60	2.3	4.1	505	217.41	1.10	S67 SF67 SA67 SAF67	6P	45	63	30.68	1.20			4.7	450	190.11	1.25					5.0	430	180.60	1.30	5.7	380	158.45	1.45	69	44	19.89	1.20	103 111 127 135 153 173 203	48	59	28.76	1.30	76		41	18.24	1.30	89	35		15.53	1.45	103	30	13.39	1.60	111	28	12.48	1.70	127	25	10.91	1.95	135	23	10.23	2.0	153	21	9.02	2.2	173	18	8.00	2.5	203	16	6.80	2.7																																																																																																								
146	15	18.24	3.0			171	13			15.53	3.4																	199	11			13.39	3.8			213	10	12.48	4.0	36	78	38.23	2.0	42	67	32.48	2.3	48	60	29.00	2.6	56	52	24.77	3.0	59	49	23.20	3.1	68	46	20.33	2.4	78	40	17.62	2.8	84	37	16.47	3.0	1.9	1290	714	0.95	S77 SF77 SA77 SAF77	4P	22	103	63.33	0.80	S37 SF37 SA37 SAF37	4P			2.2	1150	637	1.10					2.4	1040	574	1.20					2.8	900	499	1.40			3.2	785	438	1.60	3.5	700	389	1.80	3.8	615	365	0.95	S67 SF67 SA67 SAF67	4P	27	101	51.30	0.80							4.3	535			319	1.05							4.9	470	281	1.20	5.6	425	246	1.35			2.4	980	288.00	2.5	S87 SF87 SA87 SAF87	8P	32	87	43.68	0.95			2.6	890	258.18	2.8			3.1	775	222.40	3.2	37	73	37.66	1.05			3.0	735	225.26	1.75	S77 SF77 SA77 SAF77	6P	39	71			35.10	1.10	3.2	700			214.00	1.80	3.6	630	189.09	2.0			4.2	545	161.60	2.3	4.1	505	217.41	1.10	S67 SF67 SA67 SAF67	6P			45	63	30.68	1.20			4.7	450	190.11	1.25			5.0	430	180.60	1.30	5.7	380	158.45	1.45	69	44	19.89	1.20	103 111 127 135 153 173 203	48		59	28.76	1.30	76	41		18.24	1.30	89	35	15.53		1.45	103	30	13.39	1.60	111	28	12.48	1.70	127	25	10.91	1.95	135	23	10.23	2.0	153	21	9.02	2.2	173	18	8.00	2.5	203	16	6.80	2.7																																																																																																									
171	13	15.53	3.4			199	11			13.39	3.8													213	10			12.48	4.0			36	78	38.23	2.0	42	67	32.48	2.3	48	60	29.00	2.6	56	52	24.77	3.0	59	49	23.20	3.1	68	46	20.33	2.4	78	40	17.62	2.8	84	37	16.47	3.0	1.9	1290	714	0.95	S77 SF77 SA77 SAF77	4P	22	103	63.33	0.80	S37 SF37 SA37 SAF37	4P			2.2	1150	637	1.10					2.4	1040	574	1.20					2.8	900	499	1.40					3.2	785	438	1.60			3.5	700	389	1.80	3.8	615	365	0.95	S67 SF67 SA67 SAF67	4P	27	101			51.30	0.80	4.3	535							319	1.05			4.9	470					281	1.20	5.6	425	246	1.35	2.4	980	288.00	2.5	S87 SF87 SA87 SAF87	8P	32	87	43.68	0.95			2.6	890	258.18	2.8			3.1	775	222.40	3.2			37	73	37.66	1.05	3.0	735	225.26	1.75	S77 SF77 SA77 SAF77	6P	39	71	35.10	1.10			3.2	700			214.00	1.80	3.6	630			189.09	2.0	4.2	545	161.60	2.3			4.1	505	217.41	1.10	S67 SF67 SA67 SAF67	6P	45	63					30.68	1.20	4.7	450			190.11	1.25	5.0	430	180.60	1.30	5.7	380	158.45	1.45	69	44	19.89	1.20	103 111 127 135 153 173 203	48	59	28.76		1.30		76	41	18.24	1.30	89		35	15.53	1.45	103	30		13.39	1.60	111	28	12.48	1.70	127	25	10.91	1.95	135	23	10.23	2.0	153	21	9.02	2.2	173	18	8.00	2.5	203	16	6.80	2.7																																																																																																												
199	11	13.39	3.8			213	10			12.48	4.0									36	78			38.23	2.0			42	67	32.48	2.3	48	60	29.00	2.6	56	52	24.77	3.0	59	49	23.20	3.1	68	46	20.33	2.4	78	40	17.62	2.8	84	37	16.47	3.0	1.9	1290	714	0.95	S77 SF77 SA77 SAF77	4P	22	103	63.33	0.80	S37 SF37 SA37 SAF37	4P			2.2	1150	637	1.10					2.4	1040	574	1.20					2.8	900	499	1.40					3.2	785	438	1.60			3.5	700	389	1.80	3.8	615			365	0.95	S67 SF67 SA67 SAF67	4P	27	101	51.30	0.80			4.3	535			319	1.05	4.9	470							281	1.20			5.6	425	246	1.35	2.4	980	288.00	2.5	S87 SF87 SA87 SAF87	8P	32	87	43.68	0.95	2.6	890			258.18	2.8	3.1	775			222.40	3.2	37	73			37.66	1.05	3.0	735	225.26	1.75	S77 SF77 SA77 SAF77	6P	39	71	35.10	1.10	3.2	700			214.00	1.80	3.6	630			189.09	2.0			4.2	545	161.60	2.3			4.1	505	217.41	1.10	S67 SF67 SA67 SAF67	6P	45	63	30.68	1.20	4.7	450			190.11	1.25					5.0	430	180.60	1.30	5.7	380	158.45	1.45	69	44	19.89	1.20	103 111 127 135 153 173 203	48	59	28.76	1.30	76	41	18.24		1.30	89	35		15.53		1.45	103	30	13.39	1.60		111	28	12.48	1.70	127		25	10.91	1.95	135	23	10.23	2.0	153	21	9.02	2.2	173	18	8.00	2.5	203	16	6.80	2.7																																																																																																																			
213	10	12.48	4.0			36	78			38.23	2.0					42	67			32.48	2.3			48	60	29.00	2.6	56	52	24.77	3.0	59	49	23.20	3.1	68	46	20.33	2.4	78	40	17.62	2.8	84	37	16.47	3.0	1.9	1290	714	0.95	S77 SF77 SA77 SAF77	4P	22	103	63.33	0.80	S37 SF37 SA37 SAF37	4P			2.2	1150	637	1.10					2.4	1040	574	1.20					2.8	900	499	1.40					3.2	785	438	1.60			3.5	700	389	1.80	3.8	615			365	0.95	S67 SF67 SA67 SAF67	4P	27	101			51.30	0.80			4.3	535	319	1.05			4.9	470			281	1.20	5.6	425			246	1.35			2.4	980	288.00	2.5	S87 SF87 SA87 SAF87	8P	32	87	43.68	0.95	2.6	890			258.18	2.8	3.1	775	222.40	3.2			37	73	37.66	1.05			3.0	735	225.26	1.75	S77 SF77 SA77 SAF77	6P	39	71	35.10	1.10	3.2	700			214.00	1.80	3.6	630	189.09	2.0			4.2	545	161.60	2.3			4.1	505			217.41	1.10	S67 SF67 SA67 SAF67	6P	45	63	30.68	1.20	4.7	450			190.11	1.25	5.0	430	180.60	1.30			5.7	380			158.45	1.45	69	44	19.89	1.20	103 111 127 135 153 173 203	48	59	28.76	1.30	76	41	18.24		1.30	89	35	15.53	1.45	103	30		13.39	1.60	111		28		12.48	1.70	127	25	10.91		1.95	135	23	10.23	2.0		153	21	9.02	2.2	173	18	8.00	2.5	203	16	6.80	2.7																																																																																																																										
36	78	38.23	2.0			42	67			32.48	2.3	48	60			29.00	2.6			56	52	24.77	3.0	59	49	23.20	3.1	68	46	20.33	2.4	78	40	17.62	2.8	84	37	16.47	3.0	1.9	1290	714	0.95	S77 SF77 SA77 SAF77	4P	22	103	63.33	0.80	S37 SF37 SA37 SAF37	4P			2.2	1150	637	1.10					2.4	1040	574	1.20					2.8	900	499	1.40					3.2	785	438	1.60			3.5	700	389	1.80	3.8	615			365	0.95	S67 SF67 SA67 SAF67	4P	27	101			51.30	0.80			4.3	535			319	1.05			4.9	470	281	1.20			5.6	425	246	1.35	2.4	980	288.00	2.5			S87 SF87 SA87 SAF87	8P	32	87	43.68	0.95	2.6	890			258.18	2.8	3.1	775	222.40	3.2			37	73	37.66	1.05	3.0	735			225.26	1.75	S77 SF77 SA77 SAF77	6P	39	71	35.10	1.10	3.2	700			214.00	1.80	3.6	630	189.09	2.0			4.2	545	161.60	2.3	4.1	505			217.41	1.10	S67 SF67 SA67 SAF67	6P			45	63	30.68	1.20	4.7	450			190.11	1.25	5.0	430	180.60	1.30			5.7	380	158.45	1.45	69	44			19.89	1.20	103 111 127 135 153 173 203	48	59	28.76	1.30	76	41	18.24		1.30	89	35	15.53	1.45	103	30		13.39	1.60	111	28	12.48	1.70	127		25	10.91	1.95		135		23	10.23	2.0	153	21		9.02	2.2	173	18	8.00	2.5	203	16	6.80	2.7																																																																																																																																		
42	67	32.48	2.3			48	60	29.00	2.6	56	52	24.77	3.0			59	49	23.20	3.1	68	46	20.33	2.4	78	40	17.62	2.8	84	37	16.47	3.0	1.9	1290	714	0.95	S77 SF77 SA77 SAF77	4P	22	103	63.33	0.80	S37 SF37 SA37 SAF37	4P			2.2	1150	637	1.10					2.4	1040	574	1.20					2.8	900	499	1.40					3.2	785	438	1.60			3.5	700	389	1.80	3.8	615			365	0.95	S67 SF67 SA67 SAF67	4P	27	101			51.30	0.80			4.3	535			319	1.05			4.9	470			281	1.20			5.6	425	246	1.35	2.4	980	288.00	2.5	S87 SF87 SA87 SAF87	8P	32	87	43.68	0.95	2.6	890			258.18	2.8	3.1	775	222.40	3.2			37	73	37.66	1.05	3.0	735			225.26	1.75	S77 SF77 SA77 SAF77	6P	39	71	35.10	1.10	3.2	700			214.00	1.80	3.6	630	189.09	2.0			4.2	545	161.60	2.3	4.1	505			217.41	1.10	S67 SF67 SA67 SAF67	6P	45	63			30.68	1.20			4.7	450	190.11	1.25	5.0	430	180.60	1.30			5.7	380	158.45	1.45	69	44			19.89	1.20	103 111 127 135 153 173 203	48	59	28.76	1.30	76	41	18.24		1.30	89	35	15.53	1.45	103	30		13.39	1.60	111	28	12.48	1.70	127		25	10.91	1.95	135	23	10.23	2.0		153	21	9.02		2.2		173	18	8.00	2.5	203	16	6.80	2.7																																																																																																																																										
48	60	29.00	2.6	56	52	24.77	3.0	59	49	23.20	3.1	68	46	20.33	2.4	78	40	17.62	2.8	84	37	16.47	3.0	1.9	1290	714	0.95	S77 SF77 SA77 SAF77	4P	22	103	63.33	0.80	S37 SF37 SA37 SAF37	4P			2.2	1150	637	1.10					2.4	1040	574	1.20					2.8	900	499	1.40					3.2	785	438	1.60			3.5	700	389	1.80	3.8	615			365	0.95	S67 SF67 SA67 SAF67	4P	27	101			51.30	0.80			4.3	535			319	1.05			4.9	470			281	1.20			5.6	425			246	1.35	2.4	980	288.00	2.5	S87 SF87 SA87 SAF87	8P	32	87	43.68	0.95			2.6	890	258.18	2.8	3.1	775			222.40	3.2	37	73	37.66	1.05			3.0	735	225.26	1.75	S77 SF77 SA77 SAF77	6P	39	71	35.10	1.10			3.2	700	214.00	1.80	3.6	630			189.09	2.0	4.2	545	161.60	2.3			4.1	505	217.41	1.10	S67 SF67 SA67 SAF67	6P			45	63			30.68	1.20	4.7	450	190.11	1.25			5.0	430	180.60	1.30	5.7	380	158.45	1.45			69	44	19.89	1.20	103 111 127 135 153 173 203	48	59	28.76	1.30	76		41	18.24	1.30	89	35	15.53	1.45		103	30	13.39	1.60	111	28	12.48		1.70	127	25	10.91	1.95	135	23		10.23	2.0	153	21	9.02	2.2	173		18	8.00	2.5		203	16	6.80	2.7																																																																																																																																																
56	52	24.77	3.0	59	49	23.20	3.1	68	46	20.33	2.4	78	40	17.62	2.8	84	37	16.47	3.0	1.9	1290	714	0.95	S77 SF77 SA77 SAF77	4P	22	103			63.33	0.80	S37 SF37 SA37 SAF37	4P					2.2	1150	637	1.10					2.4	1040	574	1.20					2.8	900	499	1.40			3.2	785	438	1.60	3.5	700			389	1.80	3.8	615	365	0.95			S67 SF67 SA67 SAF67	4P			27	101			51.30	0.80			4.3	535			319	1.05			4.9	470			281	1.20	5.6	425	246	1.35	2.4	980	288.00	2.5	S87 SF87 SA87 SAF87	8P	32	87			43.68	0.95	2.6	890			258.18	2.8	3.1	775	222.40	3.2			37	73	37.66	1.05	3.0	735	225.26	1.75	S77 SF77 SA77 SAF77	6P	39	71			35.10	1.10	3.2	700			214.00	1.80	3.6	630	189.09	2.0			4.2	545	161.60	2.3	4.1	505			217.41	1.10	S67 SF67 SA67 SAF67	6P			45	63	30.68	1.20			4.7	450	190.11	1.25	5.0	430			180.60	1.30	5.7	380	158.45	1.45	69	44	19.89	1.20	103 111 127 135 153 173 203	48	59	28.76		1.30	76	41	18.24	1.30		89	35	15.53	1.45	103	30	13.39		1.60	111	28	12.48	1.70	127	25		10.91	1.95	135	23	10.23	2.0	153		21	9.02	2.2	173	18	8.00	2.5		203	16	6.80	2.7																																																																																																																																																				
59	49	23.20	3.1	68	46	20.33	2.4	78	40	17.62	2.8	84	37	16.47	3.0	1.9	1290	714	0.95	S77 SF77 SA77 SAF77	4P	22	103			63.33	0.80			S37 SF37 SA37 SAF37	4P							2.2	1150	637	1.10					2.4	1040	574	1.20			2.8	900	499	1.40	3.2	785			438	1.60	3.5	700	389	1.80			3.8	615	365	0.95	S67 SF67 SA67 SAF67	4P							27	101			51.30	0.80			4.3	535			319	1.05	4.9	470	281	1.20	5.6	425	246	1.35	2.4	980	288.00	2.5	S87 SF87 SA87 SAF87	8P	32	87			43.68	0.95			2.6	890	258.18	2.8			3.1	775	222.40	3.2	37	73	37.66	1.05	3.0	735	225.26	1.75	S77 SF77 SA77 SAF77	6P	39	71			35.10	1.10			3.2	700	214.00	1.80			3.6	630	189.09	2.0	4.2	545			161.60	2.3	4.1	505	217.41	1.10	S67 SF67 SA67 SAF67	6P	45	63					30.68	1.20	4.7	450			190.11	1.25	5.0	430	180.60	1.30	5.7	380	158.45	1.45	69	44	19.89	1.20	103 111 127 135 153 173 203	48	59	28.76		1.30	76	41		18.24	1.30	89	35	15.53		1.45	103	30	13.39	1.60	111	28		12.48	1.70	127	25	10.91	1.95	135		23	10.23	2.0	153	21	9.02	2.2		173	18	8.00	2.5	203	16	6.80	2.7																																																																																																																																																								
68	46	20.33	2.4	78	40	17.62	2.8	84	37	16.47	3.0	1.9	1290	714	0.95	S77 SF77 SA77 SAF77	4P	22	103			63.33	0.80			S37 SF37 SA37 SAF37	4P											2.2	1150	637	1.10			2.4	1040	574	1.20	2.8	900			499	1.40	3.2	785	438	1.60			3.5	700	389	1.80	3.8	615			365	0.95	S67 SF67 SA67 SAF67	4P									27	101			51.30	0.80	4.3	535	319	1.05	4.9	470	281	1.20	5.6	425	246	1.35	2.4	980	288.00	2.5	S87 SF87 SA87 SAF87	8P	32	87			43.68	0.95			2.6	890			258.18	2.8	3.1	775	222.40	3.2	37	73	37.66	1.05	3.0	735	225.26	1.75	S77 SF77 SA77 SAF77	6P	39	71			35.10	1.10			3.2	700			214.00	1.80	3.6	630			189.09	2.0	4.2	545	161.60	2.3	4.1	505	217.41	1.10	S67 SF67 SA67 SAF67	6P	45	63			30.68	1.20					4.7	450	190.11	1.25	5.0	430	180.60	1.30	5.7	380	158.45	1.45	69	44	19.89	1.20	103 111 127 135 153 173 203	48	59	28.76		1.30	76	41		18.24	1.30	89		35	15.53	1.45	103	30		13.39	1.60	111	28	12.48	1.70	127		25	10.91	1.95	135	23	10.23	2.0		153	21	9.02	2.2	173	18	8.00	2.5	203	16	6.80	2.7																																																																																																																																																												
78	40	17.62	2.8	84	37	16.47	3.0	1.9	1290	714	0.95	S77 SF77 SA77 SAF77	4P	22	103			63.33	0.80			S37 SF37 SA37 SAF37	4P													2.2	1150	637	1.10	2.4	1040			574	1.20	2.8	900	499	1.40			3.2	785	438	1.60	3.5	700			389	1.80	3.8	615	365	0.95			S67 SF67 SA67 SAF67	4P									27	101	51.30	0.80	4.3	535	319	1.05	4.9	470	281	1.20	5.6	425	246	1.35	2.4	980	288.00	2.5	S87 SF87 SA87 SAF87	8P	32	87			43.68	0.95			2.6	890			258.18	2.8	3.1	775	222.40	3.2	37	73	37.66	1.05	3.0	735	225.26	1.75	S77 SF77 SA77 SAF77	6P	39	71			35.10	1.10			3.2	700			214.00	1.80			3.6	630	189.09	2.0	4.2	545	161.60	2.3	4.1	505	217.41	1.10	S67 SF67 SA67 SAF67	6P	45	63			30.68	1.20			4.7	450			190.11	1.25	5.0	430	180.60	1.30	5.7	380	158.45	1.45	69	44	19.89	1.20	103 111 127 135 153 173 203	48	59	28.76		1.30	76	41		18.24	1.30	89		35	15.53	1.45		103	30	13.39	1.60	111		28	12.48	1.70	127	25	10.91	1.95		135	23	10.23	2.0	153	21	9.02	2.2	173	18	8.00	2.5	203	16	6.80	2.7																																																																																																																																																																
84	37	16.47	3.0	1.9	1290	714	0.95	S77 SF77 SA77 SAF77	4P	22	103			63.33	0.80			S37 SF37 SA37 SAF37	4P									2.2	1150							637	1.10	2.4	1040	574	1.20			2.8	900	499	1.40	3.2	785			438	1.60	3.5	700	389	1.80			3.8	615	365	0.95	S67 SF67 SA67 SAF67	4P									27	101	51.30	0.80	4.3	535	319	1.05	4.9	470	281	1.20	5.6	425	246	1.35	2.4	980	288.00	2.5	S87 SF87 SA87 SAF87	8P	32	87			43.68	0.95			2.6	890			258.18	2.8	3.1	775	222.40	3.2	37	73	37.66	1.05	3.0	735	225.26	1.75	S77 SF77 SA77 SAF77	6P	39	71			35.10	1.10			3.2	700			214.00	1.80			3.6	630	189.09	2.0	4.2	545	161.60	2.3	4.1	505	217.41	1.10	S67 SF67 SA67 SAF67	6P	45	63			30.68	1.20			4.7	450			190.11	1.25	5.0	430	180.60	1.30	5.7	380	158.45	1.45	69	44	19.89	1.20	103 111 127 135 153 173 203	48	59	28.76		1.30	76	41		18.24	1.30	89		35	15.53	1.45		103	30	13.39		1.60	111	28	12.48	1.70		127	25	10.91	1.95	135	23	10.23	2.0	153	21	9.02	2.2	173	18	8.00	2.5	203	16	6.80	2.7																																																																																																																																																																				
1.9	1290	714	0.95	S77 SF77 SA77 SAF77	4P	22	103			63.33	0.80			S37 SF37 SA37 SAF37	4P																																																																																																																																																																																																																																																																																																																																																																																							
2.2	1150	637	1.10			2.4	1040			574	1.20									2.8	900			499	1.40			3.2	785							438	1.60	3.5	700	389	1.80			3.8	615	365	0.95	S67 SF67 SA67 SAF67	4P			27	101	51.30	0.80	4.3	535	319	1.05	4.9	470	281	1.20			5.6	425			246	1.35	2.4	980	288.00	2.5	S87 SF87 SA87 SAF87	8P	32	87	43.68	0.95	2.6	890	258.18	2.8	3.1	775	222.40	3.2	37	73	37.66	1.05			3.0	735			225.26	1.75	S77 SF77 SA77 SAF77	6P	39	71	35.10	1.10	3.2	700	214.00	1.80	3.6	630	189.09	2.0	4.2	545	161.60	2.3	4.1	505			217.41	1.10			S67 SF67 SA67 SAF67	6P			45	63	30.68	1.20	4.7	450	190.11	1.25	5.0	430	180.60	1.30	5.7	380	158.45	1.45	69	44	19.89	1.20			103 111 127 135 153 173 203	48			59	28.76	1.30	76	41	18.24	1.30	89	35	15.53	1.45	103	30	13.39	1.60	111	28	12.48	1.70	127	25	10.91		1.95	135	23		10.23	2.0	153		21	9.02	2.2		173	18	8.00		2.5	203	16	6.80	2.7																																																																																																																																																																																													
2.4	1040	574	1.20			2.8	900			499	1.40					3.2	785			438	1.60			3.5	700			389	1.80							3.8	615	365	0.95	S67 SF67 SA67 SAF67	4P			27	101	51.30	0.80			4.3	535	319	1.05	4.9	470	281	1.20	5.6	425	246	1.35	2.4	980			288.00	2.5	S87 SF87 SA87 SAF87	8P	32	87	43.68	0.95	2.6	890			258.18	2.8	3.1	775	222.40	3.2	37	73	37.66	1.05	3.0	735	225.26	1.75	S77 SF77 SA77 SAF77	6P			39	71	35.10	1.10	3.2	700			214.00	1.80	3.6	630	189.09	2.0	4.2	545	161.60	2.3	4.1	505	217.41	1.10	S67 SF67 SA67 SAF67	6P	45	63			30.68	1.20					4.7	450	190.11	1.25	5.0	430	180.60	1.30	5.7	380	158.45	1.45	69	44	19.89	1.20	103 111 127 135 153 173 203	48	59	28.76	1.30	76				41	18.24	1.30	89	35	15.53	1.45	103	30	13.39	1.60	111	28	12.48	1.70	127	25	10.91	1.95	135	23	10.23	2.0	153	21		9.02	2.2	173		18	8.00	2.5		203	16	6.80		2.7																																																																																																																																																																																																					
2.8	900	499	1.40			3.2	785			438	1.60	3.5	700			389	1.80			3.8	615			365	0.95			S67 SF67 SA67 SAF67	4P							27	101	51.30	0.80			4.3	535	319	1.05	4.9	470			281	1.20	5.6	425	246	1.35	2.4	980	288.00	2.5	S87 SF87 SA87 SAF87	8P	32	87	43.68	0.95	2.6	890			258.18	2.8	3.1	775	222.40	3.2			37	73	37.66	1.05	3.0	735	225.26	1.75	S77 SF77 SA77 SAF77	6P	39	71	35.10	1.10			3.2	700	214.00	1.80	3.6	630	189.09	2.0			4.2	545	161.60	2.3	4.1	505	217.41	1.10	S67 SF67 SA67 SAF67	6P	45	63	30.68	1.20			4.7	450			190.11	1.25	5.0	430			180.60	1.30	5.7	380	158.45	1.45	69	44	19.89	1.20	103 111 127 135 153 173 203	48	59	28.76	1.30	76		41	18.24	1.30	89	35	15.53	1.45		103	30	13.39	1.60	111	28	12.48	1.70	127	25	10.91	1.95	135	23	10.23	2.0	153	21	9.02	2.2	173	18	8.00	2.5	203		16	6.80	2.7																																																																																																																																																																																																															
3.2	785	438	1.60			3.5	700	389	1.80	3.8	615	365	0.95			S67 SF67 SA67 SAF67	4P			27	101			51.30	0.80									4.3	535	319	1.05	4.9	470			281	1.20	5.6	425	246	1.35			2.4	980	288.00	2.5	S87 SF87 SA87 SAF87	8P	32	87	43.68	0.95			2.6	890	258.18	2.8	3.1	775			222.40	3.2	37	73	37.66	1.05			3.0	735	225.26	1.75	S77 SF77 SA77 SAF77	6P	39	71			35.10	1.10	3.2	700			214.00	1.80	3.6	630	189.09	2.0	4.2	545			161.60	2.3	4.1	505	217.41	1.10	S67 SF67 SA67 SAF67	6P			45	63	30.68	1.20			4.7	450	190.11	1.25	5.0	430	180.60	1.30			5.7	380	158.45	1.45	69	44	19.89	1.20	103 111 127 135 153 173 203	48		59	28.76	1.30	76	41		18.24	1.30	89	35	15.53	1.45	103		30	13.39	1.60	111	28	12.48	1.70	127	25	10.91	1.95	135	23	10.23	2.0	153	21	9.02	2.2	173	18	8.00	2.5	203	16		6.80	2.7																																																																																																																																																																																																																
3.5	700	389	1.80	3.8	615	365	0.95	S67 SF67 SA67 SAF67	4P	27	101	51.30	0.80							4.3	535			319	1.05							4.9	470	281	1.20	5.6	425	246	1.35			2.4	980	288.00	2.5	S87 SF87 SA87 SAF87	8P	32	87	43.68	0.95	2.6	890			258.18	2.8	3.1	775			222.40	3.2	37	73	37.66	1.05			3.0	735	225.26	1.75	S77 SF77 SA77 SAF77	6P	39	71	35.10	1.10	3.2	700			214.00	1.80			3.6	630	189.09	2.0			4.2	545	161.60	2.3	4.1	505	217.41	1.10			S67 SF67 SA67 SAF67	6P	45	63	30.68	1.20					4.7	450	190.11	1.25			5.0	430	180.60	1.30	5.7	380	158.45	1.45	69	44	19.89	1.20	103 111 127 135 153 173 203	48	59	28.76	1.30	76		41		18.24	1.30	89	35	15.53		1.45	103	30	13.39	1.60	111	28		12.48	1.70	127	25	10.91	1.95	135	23	10.23	2.0	153	21	9.02	2.2	173	18	8.00	2.5	203	16	6.80	2.7																																																																																																																																																																																																																						
3.8	615	365	0.95	S67 SF67 SA67 SAF67	4P	27	101			51.30	0.80	4.3	535							319	1.05			4.9	470					281	1.20	5.6	425	246	1.35	2.4	980	288.00	2.5	S87 SF87 SA87 SAF87	8P	32	87	43.68	0.95			2.6	890	258.18	2.8	3.1	775			222.40	3.2	37	73			37.66	1.05	3.0	735	225.26	1.75	S77 SF77 SA77 SAF77	6P	39	71	35.10	1.10			3.2	700	214.00	1.80	3.6	630			189.09	2.0			4.2	545	161.60	2.3			4.1	505	217.41	1.10	S67 SF67 SA67 SAF67	6P	45	63	30.68	1.20			4.7	450	190.11	1.25					5.0	430	180.60	1.30	5.7	380	158.45	1.45	69	44	19.89	1.20	103 111 127 135 153 173 203	48	59	28.76	1.30	76		41	18.24	1.30	89	35		15.53		1.45	103	30	13.39	1.60		111	28	12.48	1.70	127	25	10.91		1.95	135	23	10.23	2.0	153	21	9.02	2.2	173	18	8.00	2.5	203	16	6.80	2.7																																																																																																																																																																																																																											
4.3	535	319	1.05			4.9	470			281	1.20	5.6	425							246	1.35			2.4	980	288.00	2.5	S87 SF87 SA87 SAF87	8P	32	87	43.68	0.95	2.6	890	258.18	2.8	3.1	775			222.40	3.2	37	73			37.66	1.05	3.0	735	225.26	1.75			S77 SF77 SA77 SAF77	6P	39	71	35.10	1.10	3.2	700	214.00	1.80	3.6	630			189.09	2.0	4.2	545			161.60	2.3	4.1	505	217.41	1.10			S67 SF67 SA67 SAF67	6P			45	63	30.68	1.20	4.7	450	190.11	1.25	5.0	430			180.60	1.30	5.7	380			158.45	1.45	69	44			19.89	1.20	103 111 127 135 153 173 203	48	59	28.76	1.30	76	41	18.24	1.30	89	35	15.53		1.45	103	30	13.39	1.60		111	28	12.48	1.70	127		25		10.91	1.95	135	23	10.23		2.0	153	21	9.02	2.2	173	18		8.00	2.5	203	16	6.80	2.7																																																																																																																																																																																																																																						
4.9	470	281	1.20			5.6	425			246	1.35	2.4	980			288.00	2.5			S87 SF87 SA87 SAF87	8P	32	87	43.68	0.95	2.6	890			258.18	2.8	3.1	775	222.40	3.2	37	73	37.66	1.05			3.0	735	225.26	1.75			S77 SF77 SA77 SAF77	6P	39	71	35.10	1.10	3.2	700			214.00	1.80	3.6	630	189.09	2.0	4.2	545	161.60	2.3			4.1	505	217.41	1.10			S67 SF67 SA67 SAF67	6P	45	63	30.68	1.20					4.7	450	190.11	1.25	5.0	430	180.60	1.30	5.7	380	158.45	1.45			69	44	19.89	1.20			103 111 127 135 153 173 203	48	59	28.76	1.30	76	41	18.24		1.30	89	35	15.53	1.45	103	30	13.39	1.60	111	28		12.48	1.70	127	25	10.91		1.95	135	23	10.23	2.0		153		21	9.02	2.2	173	18		8.00	2.5	203	16	6.80	2.7																																																																																																																																																																																																																																														
5.6	425	246	1.35			2.4	980	288.00	2.5	S87 SF87 SA87 SAF87	8P	32	87			43.68	0.95	2.6	890			258.18	2.8	3.1	775	222.40	3.2			37	73	37.66	1.05	3.0	735	225.26	1.75	S77 SF77 SA77 SAF77	6P			39	71	35.10	1.10	3.2	700			214.00	1.80	3.6	630	189.09	2.0			4.2	545	161.60	2.3	4.1	505	217.41	1.10	S67 SF67 SA67 SAF67	6P			45	63	30.68	1.20					4.7	450	190.11	1.25	5.0	430			180.60	1.30	5.7	380	158.45	1.45	69	44	19.89	1.20	103 111 127 135 153 173 203	48			59	28.76	1.30	76	41	18.24		1.30	89	35	15.53	1.45	103	30		13.39	1.60	111	28	12.48	1.70	127	25	10.91	1.95	135		23	10.23	2.0	153	21		9.02	2.2	173	18	8.00		2.5		203	16	6.80	2.7																																																																																																																																																																																																																																																						
2.4	980	288.00	2.5	S87 SF87 SA87 SAF87	8P	32	87	43.68	0.95			2.6	890	258.18	2.8	3.1	775	222.40	3.2			37	73	37.66	1.05	3.0	735			225.26	1.75	S77 SF77 SA77 SAF77	6P	39	71	35.10	1.10			3.2	700	214.00	1.80	3.6	630	189.09	2.0			4.2	545	161.60	2.3	4.1	505			217.41	1.10	S67 SF67 SA67 SAF67	6P	45	63	30.68	1.20					4.7	450	190.11	1.25	5.0	430			180.60	1.30	5.7	380	158.45	1.45			69	44	19.89	1.20	103 111 127 135 153 173 203	48	59	28.76	1.30	76		41	18.24	1.30	89	35	15.53	1.45	103	30		13.39	1.60	111	28	12.48	1.70	127		25	10.91	1.95	135	23	10.23	2.0	153	21	9.02	2.2		173	18	8.00	2.5	203		16	6.80	2.7																																																																																																																																																																																																																																																															
2.6	890	258.18	2.8			3.1	775	222.40	3.2			37	73	37.66	1.05	3.0	735	225.26	1.75			S77 SF77 SA77 SAF77	6P	39	71	35.10	1.10	3.2	700	214.00	1.80			3.6	630	189.09	2.0			4.2	545	161.60	2.3	4.1	505	217.41	1.10			S67 SF67 SA67 SAF67	6P	45	63	30.68	1.20			4.7	450			190.11	1.25	5.0	430			180.60	1.30	5.7	380	158.45	1.45	69	44			19.89	1.20	103 111 127 135 153 173 203	48	59	28.76	1.30	76	41	18.24	1.30	89		35	15.53	1.45	103	30		13.39	1.60	111	28	12.48	1.70	127	25	10.91		1.95	135	23	10.23	2.0	153	21		9.02	2.2	173	18	8.00	2.5	203	16	6.80	2.7																																																																																																																																																																																																																																																																										
3.1	775	222.40	3.2			37	73	37.66	1.05			3.0	735	225.26	1.75	S77 SF77 SA77 SAF77	6P	39	71	35.10	1.10			3.2	700	214.00	1.80	3.6	630	189.09	2.0			4.2	545	161.60	2.3			4.1	505	217.41	1.10	S67 SF67 SA67 SAF67	6P	45	63					30.68	1.20	4.7	450	190.11	1.25	5.0	430			180.60	1.30	5.7	380			158.45	1.45	69	44	19.89	1.20	103 111 127 135 153 173 203	48	59	28.76	1.30	76		41	18.24	1.30	89	35	15.53	1.45	103	30		13.39	1.60	111	28	12.48		1.70	127	25	10.91	1.95	135	23	10.23	2.0		153	21	9.02	2.2	173	18	8.00		2.5	203	16	6.80	2.7																																																																																																																																																																																																																																																																															
37	73	37.66	1.05			3.0	735	225.26	1.75	S77 SF77 SA77 SAF77	6P	39	71	35.10	1.10			3.2	700	214.00	1.80			3.6	630	189.09	2.0	4.2	545	161.60	2.3			4.1	505	217.41	1.10			S67 SF67 SA67 SAF67	6P	45	63			30.68	1.20	4.7	450			190.11	1.25	5.0	430	180.60	1.30	5.7	380			158.45	1.45	69	44	19.89	1.20	103 111 127 135 153 173 203	48	59	28.76	1.30	76		41	18.24	1.30	89	35		15.53	1.45	103	30	13.39	1.60	111	28	12.48		1.70	127	25	10.91	1.95		135	23	10.23	2.0	153	21	9.02	2.2	173		18	8.00	2.5	203	16	6.80	2.7																																																																																																																																																																																																																																																																																					
3.0	735	225.26	1.75	S77 SF77 SA77 SAF77	6P	39	71	35.10	1.10			3.2	700	214.00	1.80			3.6	630	189.09	2.0			4.2	545	161.60	2.3	4.1	505	217.41	1.10			S67 SF67 SA67 SAF67	6P	45	63	30.68	1.20			4.7	450			190.11	1.25	5.0	430			180.60	1.30	5.7	380	158.45	1.45	69	44	19.89	1.20	103 111 127 135 153 173 203	48	59	28.76	1.30	76		41	18.24	1.30	89	35		15.53	1.45	103	30	13.39		1.60	111	28	12.48	1.70	127	25	10.91	1.95		135	23	10.23	2.0	153		21	9.02	2.2	173	18	8.00	2.5	203	16		6.80	2.7																																																																																																																																																																																																																																																																																										
3.2	700	214.00	1.80			3.6	630	189.09	2.0			4.2	545	161.60	2.3			4.1	505	217.41	1.10			S67 SF67 SA67 SAF67	6P	45	63	30.68	1.20	4.7	450	190.11	1.25			5.0	430	180.60	1.30			5.7	380			158.45	1.45	69	44	19.89	1.20	103 111 127 135 153 173 203	48	59	28.76	1.30	76	41	18.24	1.30	89		35	15.53	1.45	103	30		13.39	1.60	111	28	12.48		1.70	127	25	10.91	1.95		135	23	10.23	2.0	153	21	9.02	2.2	173		18	8.00	2.5	203	16		6.80	2.7																																																																																																																																																																																																																																																																																																				
3.6	630	189.09	2.0			4.2	545	161.60	2.3			4.1	505	217.41	1.10			S67 SF67 SA67 SAF67	6P	45	63	30.68	1.20			4.7	450	190.11	1.25	5.0	430	180.60	1.30			5.7	380	158.45	1.45			69	44	19.89	1.20	103 111 127 135 153 173 203	48	59	28.76	1.30	76		41	18.24	1.30	89	35	15.53	1.45	103	30		13.39	1.60	111	28	12.48		1.70	127	25	10.91	1.95		135	23	10.23	2.0	153		21	9.02	2.2	173	18	8.00	2.5	203	16		6.80	2.7																																																																																																																																																																																																																																																																																																										
4.2	545	161.60	2.3			4.1	505	217.41	1.10			S67 SF67 SA67 SAF67	6P	45	63	30.68	1.20			4.7	450	190.11	1.25			5.0	430	180.60	1.30	5.7	380	158.45	1.45			69	44	19.89	1.20	103 111 127 135 153 173 203	48	59	28.76	1.30	76		41	18.24	1.30	89	35		15.53	1.45	103	30	13.39	1.60	111	28	12.48		1.70	127	25	10.91	1.95		135	23	10.23	2.0	153		21	9.02	2.2	173	18		8.00	2.5	203	16	6.80	2.7																																																																																																																																																																																																																																																																																																																
4.1	505	217.41	1.10			S67 SF67 SA67 SAF67	6P	45	63	30.68	1.20			4.7	450	190.11	1.25			5.0	430	180.60	1.30			5.7	380	158.45	1.45	69	44	19.89	1.20	103 111 127 135 153 173 203	48	59	28.76	1.30	76		41	18.24	1.30	89	35		15.53	1.45	103	30	13.39		1.60	111	28	12.48	1.70	127	25	10.91	1.95		135	23	10.23	2.0	153		21	9.02	2.2	173	18		8.00	2.5	203	16	6.80	2.7																																																																																																																																																																																																																																																																																																																						
4.7	450	190.11	1.25	5.0	430			180.60	1.30	5.7	380			158.45	1.45	69	44			19.89	1.20	103 111 127 135 153 173 203	48	59	28.76	1.30	76	41	18.24	1.30	89	35	15.53		1.45	103	30	13.39	1.60		111	28	12.48	1.70	127		25	10.91	1.95	135	23		10.23	2.0	153	21	9.02	2.2	173	18	8.00		2.5	203	16	6.80	2.7																																																																																																																																																																																																																																																																																																																																			
5.0	430	180.60	1.30	5.7	380			158.45	1.45	69	44			19.89	1.20	103 111 127 135 153 173 203	48	59	28.76	1.30	76		41	18.24	1.30	89	35	15.53	1.45	103	30	13.39	1.60		111	28	12.48	1.70	127		25	10.91	1.95	135	23		10.23	2.0	153	21	9.02		2.2	173	18	8.00	2.5	203	16	6.80	2.7																																																																																																																																																																																																																																																																																																																																									
5.7	380	158.45	1.45	69	44			19.89	1.20	103 111 127 135 153 173 203	48	59	28.76	1.30	76		41	18.24	1.30	89	35		15.53	1.45	103	30	13.39	1.60	111	28	12.48	1.70	127		25	10.91	1.95	135	23		10.23	2.0	153	21	9.02		2.2	173	18	8.00	2.5		203	16	6.80	2.7																																																																																																																																																																																																																																																																																																																																														
69	44	19.89	1.20	103 111 127 135 153 173 203	48	59	28.76	1.30	76		41	18.24	1.30	89	35		15.53	1.45	103	30	13.39		1.60	111	28	12.48	1.70	127	25	10.91	1.95	135	23		10.23	2.0	153	21	9.02		2.2	173	18	8.00	2.5		203	16	6.80	2.7																																																																																																																																																																																																																																																																																																																																																				
76	41	18.24	1.30		89	35	15.53	1.45	103		30	13.39	1.60	111	28		12.48	1.70	127	25	10.91		1.95	135	23	10.23	2.0	153	21	9.02	2.2	173	18		8.00	2.5	203	16	6.80		2.7																																																																																																																																																																																																																																																																																																																																																													
89	35	15.53	1.45		103	30	13.39	1.60	111		28	12.48	1.70	127	25		10.91	1.95	135	23	10.23		2.0	153	21	9.02	2.2	173	18	8.00	2.5	203	16		6.80	2.7																																																																																																																																																																																																																																																																																																																																																																		
103	30	13.39	1.60		111	28	12.48	1.70	127		25	10.91	1.95	135	23		10.23	2.0	153	21	9.02		2.2	173	18	8.00	2.5	203	16	6.80	2.7																																																																																																																																																																																																																																																																																																																																																																							
111	28	12.48	1.70		127	25	10.91	1.95	135		23	10.23	2.0	153	21		9.02	2.2	173	18	8.00	2.5	203	16	6.80	2.7																																																																																																																																																																																																																																																																																																																																																																												
127	25	10.91	1.95		135	23	10.23	2.0	153		21	9.02	2.2	173	18	8.00	2.5	203	16	6.80	2.7																																																																																																																																																																																																																																																																																																																																																																																	
135	23	10.23	2.0		153	21	9.02	2.2	173	18	8.00	2.5	203	16	6.80	2.7																																																																																																																																																																																																																																																																																																																																																																																						
153	21	9.02	2.2	173	18	8.00	2.5	203	16	6.80	2.7																																																																																																																																																																																																																																																																																																																																																																																											
173	18	8.00	2.5	203	16	6.80	2.7																																																																																																																																																																																																																																																																																																																																																																																															
203	16	6.80	2.7																																																																																																																																																																																																																																																																																																																																																																																																			

# 上海承禹机电设备有限公司

输出转速 Output speed (r/min)	输出转矩 Output torque (N.M)	传动比 Ratio (i)	使用系数 Service factor (f <sub>B</sub> )	机型号 Type	电机级数 Motor pole	输出转速 Output speed (r/min)	输出转矩 Output torque (N.M)	传动比 Ratio (i)	使用系数 Service factor (f <sub>B</sub> )	机型号 Type	电机级数 Motor pole
<b>0.37KW</b>						<b>0.55KW</b>					
104	28	25.38	2.2			9.6	340	94.08	0.85		
118	25	22.50	2.3			11	305	84.00	0.95		
133	24	19.89	1.85			13	265	71.75	1.10	S57	
145	22	18.24	2.0	S37		13	250	67.20	1.15	SF57	6P
171	19	15.53	2.3	SF37	2P	16	245	54.59	1.10	SA57	
198	16	13.39	2.5	SA37		19	215	47.32	1.25	SAF57	
212	15	12.48	2.7	SAF37		20	200	44.22	1.35		
243	13	10.91	3.0			24	176	38.23	1.55		
259	12	10.23	3.1			8.6	370	158.12	0.80		
294	11	9.02	3.3			9.9	330	137.05	0.90		
<b>0.55KW</b>						11	310	128.10	0.95		
1.0	2810	1332	0.90			12	270	110.73	1.10		
1.1	2540	1191	1.00			14	235	94.08	1.25		
1.3	2210	1032	1.15	S87	R57	16	210	84.00	1.40		
1.5	2040	930	1.25	SF87	R57	19	184	71.75	1.55	S57	
1.6	1840	831	1.35	SA87	R57	20	174	67.20	1.65	SF57	4P
1.9	1600	719	1.55	SAF87	R57	25	167	54.59	1.45	SA57	
2.2	1400	624	1.80			29	146	47.32	1.70	SAF57	
2.4	1270	558	1.95			31	137	44.22	1.80		
3.1	1010	435	2.4			36	120	38.23	2.0		
2.7	1380	499	0.90			42	103	32.48	2.4		
3.1	1210	438	1.05	S77	R37	47	92	29.00	2.7		
3.5	1070	389	1.15	SF77	R37	55	79	24.77	3.1		
4.2	910	327	1.35	SA77	R37	59	75	23.20	3.3		
4.7	820	289	1.50	SAF77	R37	67	69	20.33	2.4		
5.4	710	250	1.75			16	205	84.00	0.80		
5.5	650	246	0.90	S67	R37	19	179	71.75	0.95		
6.2	580	221	1.00	SF67	R37	20	169	67.20	1.00		
6.9	530	198	1.10	SA67	R37	25	165	54.59	0.95		
8.1	455	168	1.25	SAF67	R37	29	144	47.32	1.10		
2.4	1450	288.00	1.70	S87		31	135	44.22	1.15	S47	4P
2.6	1320	258.18	1.85	SF87	8P	36	118	38.23	1.30	SF47	
3.1	1150	222.40	2.1	SA87		42	101	32.48	1.55	SA47	
3.1	1130	288.00	2.2	S87		47	91	29.00	1.70	SAF47	
3.5	1020	258.18	2.4	SF87	6P	55	78	24.77	2.0		
4.1	900	222.40	2.7	SA87		59	74	23.20	2.1		
4.4	820	202.96	2.9	SAF87		67	69	20.33	1.30		
3.0	1090	225.26	1.15	S77		77	60	17.62	1.85		
3.2	1040	214.00	1.20	SF77	8P	83	56	16.47	1.95		
3.6	930	189.09	1.35	SA77		96	49	14.24	2.2		
4.2	810	161.60	1.55	SAF77		112	42	12.10	2.6		
3.5	960	256.47	1.35	S77	6P	126	37	10.80	2.9		
4.0	850	225.26	1.50	SF77		147	32	9.23	3.4		
4.2	810	214.00	1.55	SA77		44	94	30.68	0.80		
4.8	730	189.09	1.75	SAF77		47	89	28.76	0.85		
5.6	635	161.60	2.0			54	79	25.38	0.95		
5.3	660	256.47	1.90	S77	4P	60	70	22.50	1.05		
6.0	590	225.26	2.2	SF77		71	60	19.13	1.20	S37	
6.4	560	214.00	2.3	SA77		88	53	15.53	0.95	SF37	4P
7.2	505	189.09	2.5	SAF77		102	46	13.39	1.10	SA37	
6.3	520	217.41	1.00			109	43	12.48	1.15	SAF37	
7.2	465	190.11	1.10			125	37	10.91	1.30		
7.5	445	180.60	1.15			133	35	10.23	1.35		
8.6	395	158.45	1.30			151	31	9.02	1.50		
10	340	134.40	1.55	S67	4P	170	28	8.00	1.60		
11	310	121.33	1.65	SF67		200	24	6.80	1.80		
13	275	106.75	1.85	SA67		94	46	28.76	1.40		
13	265	100.80	1.95	SAF67		106	41	25.38	1.50		
16	230	85.83	2.3			120	37	22.50	1.55		
18	230	75.06	2.1			136	34	19.89	1.30		
21	205	65.63	2.3			148	32	18.24	1.40	S37	
						174	27	15.53	1.55	SF37	2P
						202	24	13.39	1.75	SA37	
						216	22	12.48	1.85	SAF37	
						248	19	10.91	2.0		

输出转速 Output speed (r/min)	输出转矩 Output torque (N.M)	传动比 Ratio (i)	使用系数 Service factor (f <sub>B</sub> )	机型号 Type	电机级数 Motor pole	输出转速 Output speed (r/min)	输出转矩 Output torque (N.M)	传动比 Ratio (i)	使用系数 Service factor (f <sub>B</sub> )	机型号 Type	电机级数 Motor pole																																																																																																																																																																																																																																																																																																																																																																																																																																																																																																																																																																																																																																																																													
<b>0.55KW</b>						<b>0.75KW</b>																																																																																																																																																																																																																																																																																																																																																																																																																																																																																																																																																																																																																																																																																		
264	18	10.23	2.1	S37	2P	10	460	134.40	1.15	S67 SF67 SA67 SAF67	4P																																																																																																																																																																																																																																																																																																																																																																																																																																																																																																																																																																																																																																																																													
299	16	9.02	2.2	SF37		338	14	8.00	2.5			SA37	397	12	6.80	2.4	SAF37	16	305	85.83	1.70		<b>0.75KW</b>						<b>0.75KW</b>						1.1	4840	1223	0.85		4P	18	310	75.06	1.55	1.3	4240	1070	1.00		1.5	3650	928	1.15	S97	R57	1.7	3230	824	1.30	SF97	R57	1.9	2300	714	1.85	SA97	R57	2.2	2450	626	1.70	SAF97	R57	2.6	2110	538	2.0		2.8	1900	484	2.2		<b>0.75KW</b>						<b>0.75KW</b>						1.3	3030	1032	0.85		4P	13	365	71.75	0.80	1.5	2780	930	0.90		1.7	2510	831	1.00	S87	R57	1.9	2190	719	1.15	SF87	R57	2.2	1920	624	1.30	SA87	R57	2.5	1730	558	1.45	SAF87	R57	3.2	1390	435	1.75		4.3	1060	323	2.3		<b>0.75KW</b>						<b>0.75KW</b>						4.2	1240	327	1.00	S77	R37	4P	12	365	110.73	0.80	4.8	1110	289	1.10	SF77	R37	5.5	960	250	1.30	SA77	R37	6.3	850	219	1.45	SAF77	R37	15	315	94.08	0.95		16	285	84.00	1.05		19	250	71.75	1.15		21	235	67.20	1.20		<b>0.75KW</b>						<b>0.75KW</b>						2.4	2040	286.40	2.1	S97	8P	25	225	54.59	1.10	2.6	1890	262.22	2.2	SF97	3.0	1690	231.67	2.5	SA97	<b>0.75KW</b>						<b>0.75KW</b>						3.1	1540	288.00	1.60	S87	6P	29	194	47.32	0.80	3.5	1400	258.18	1.75	SF87	4.1	1220	222.40	1.95	SA87	4.4	1120	202.96	2.1	SAF87	<b>0.75KW</b>						<b>0.75KW</b>						4.8	1050	288.00	2.2	S87	4P	31	182	44.22	0.85	5.3	950	258.18	2.4	SF87	6.2	830	222.40	2.8	SA87	6.8	765	202.96	3.0	SAF87	36	167	38.23	1.50		<b>0.75KW</b>						<b>0.75KW</b>						4.0	1160	225.26	1.10	S77	6P	42	138	32.48	1.80	4.2	1110	214.00	1.15	SF77	4.8	990	189.09	1.30	SA77	5.6	860	161.60	1.45	SAF77	48	124	29.00	2.0		<b>0.75KW</b>						<b>0.75KW</b>						5.4	890	256.47	1.45		4P	56	107	24.77	2.3	6.1	790	225.26	1.60		6.4	755	214.00	1.70		7.3	675	189.09	1.90	S77	8.5	585	161.60	2.2	SF77	9.3	545	148.15	2.3	SA77	11	480	130.00	2.5	SAF77	11	460	123.20	2.6		<b>0.75KW</b>						<b>0.75KW</b>						5.4	890	256.47	1.45		4P	59	100	23.20	2.5	6.1	790	225.26	1.60		6.4	755	214.00	1.70		7.3	675	189.09	1.90		8.5	585	161.60	2.2		9.3	545	148.15	2.3		11	480	130.00	2.5		<b>0.75KW</b>						<b>0.75KW</b>						7.3	625	190.11	0.85	S67	4P	68	93	20.33	1.80	7.6	595	180.60	0.85	SF67	8.7	530	158.45	1.00	SA67					SAF67	<b>0.75KW</b>						<b>0.75KW</b>											4P	78	81	17.62	2.1																																																			<b>0.75KW</b>						<b>0.75KW</b>											2P	72	81	19.13	0.85																																																																		
338	14	8.00	2.5	SA37		397	12	6.80	2.4			SAF37	16	305	85.83	1.70		<b>0.75KW</b>						<b>0.75KW</b>						1.1	4840	1223	0.85		4P	18	310	75.06	1.55		1.3	4240	1070	1.00		1.5	3650	928	1.15	S97	R57	1.7	3230	824	1.30	SF97	R57	1.9	2300	714	1.85	SA97	R57	2.2	2450	626	1.70	SAF97	R57	2.6	2110	538	2.0		2.8	1900	484	2.2		<b>0.75KW</b>						<b>0.75KW</b>						1.3	3030	1032	0.85		4P	13	365	71.75		0.80	1.5	2780	930	0.90		1.7	2510	831	1.00	S87	R57	1.9	2190	719	1.15	SF87	R57	2.2	1920	624	1.30	SA87	R57	2.5	1730	558	1.45	SAF87	R57	3.2	1390	435	1.75		4.3	1060	323	2.3		<b>0.75KW</b>						<b>0.75KW</b>						4.2	1240	327	1.00	S77	R37	4P	12	365		110.73	0.80	4.8	1110	289	1.10	SF77	R37	5.5	960	250	1.30	SA77	R37	6.3	850	219	1.45	SAF77	R37	15	315	94.08	0.95		16	285	84.00	1.05		19	250	71.75	1.15		21	235	67.20	1.20		<b>0.75KW</b>						<b>0.75KW</b>						2.4	2040	286.40	2.1	S97	8P	25		225	54.59	1.10	2.6	1890	262.22	2.2	SF97	3.0	1690	231.67	2.5	SA97	<b>0.75KW</b>						<b>0.75KW</b>						3.1	1540	288.00	1.60	S87	6P		29	194	47.32	0.80	3.5	1400	258.18	1.75	SF87	4.1	1220	222.40	1.95	SA87	4.4	1120	202.96	2.1	SAF87	<b>0.75KW</b>						<b>0.75KW</b>						4.8	1050	288.00	2.2	S87		4P	31	182	44.22	0.85	5.3	950	258.18	2.4	SF87	6.2	830	222.40	2.8	SA87	6.8	765	202.96	3.0	SAF87	36	167	38.23	1.50		<b>0.75KW</b>						<b>0.75KW</b>						4.0	1160	225.26	1.10		S77	6P	42	138	32.48	1.80	4.2	1110	214.00	1.15	SF77	4.8	990	189.09	1.30	SA77	5.6	860	161.60	1.45	SAF77	48	124	29.00	2.0		<b>0.75KW</b>						<b>0.75KW</b>						5.4	890	256.47		1.45		4P	56	107	24.77	2.3	6.1	790	225.26	1.60		6.4	755	214.00	1.70		7.3	675	189.09	1.90	S77	8.5	585	161.60	2.2	SF77	9.3	545	148.15	2.3	SA77	11	480	130.00	2.5	SAF77	11	460	123.20	2.6		<b>0.75KW</b>						<b>0.75KW</b>						5.4	890		256.47	1.45		4P	59	100	23.20	2.5	6.1	790	225.26	1.60		6.4	755	214.00	1.70		7.3	675	189.09	1.90		8.5	585	161.60	2.2		9.3	545	148.15	2.3		11	480	130.00	2.5		<b>0.75KW</b>						<b>0.75KW</b>						7.3		625	190.11	0.85	S67	4P	68	93	20.33	1.80	7.6	595	180.60	0.85	SF67	8.7	530	158.45	1.00	SA67					SAF67	<b>0.75KW</b>						<b>0.75KW</b>												4P	78	81	17.62	2.1																																																			<b>0.75KW</b>						<b>0.75KW</b>											2P	72	81	19.13	0.85																																																												
397	12	6.80	2.4	SAF37		16	305	85.83	1.70				<b>0.75KW</b>						<b>0.75KW</b>						1.1	4840	1223	0.85		4P	18	310	75.06	1.55		1.3	4240	1070	1.00			1.5	3650	928	1.15	S97	R57	1.7	3230	824	1.30	SF97	R57	1.9	2300	714	1.85	SA97	R57	2.2	2450	626	1.70	SAF97	R57	2.6	2110	538	2.0		2.8	1900	484	2.2		<b>0.75KW</b>						<b>0.75KW</b>						1.3	3030	1032	0.85		4P	13	365	71.75		0.80	1.5	2780		930	0.90		1.7	2510	831	1.00	S87	R57	1.9	2190	719	1.15	SF87	R57	2.2	1920	624	1.30	SA87	R57	2.5	1730	558	1.45	SAF87	R57	3.2	1390	435	1.75		4.3	1060	323	2.3		<b>0.75KW</b>						<b>0.75KW</b>						4.2	1240	327	1.00	S77	R37	4P	12	365		110.73	0.80		4.8	1110	289	1.10	SF77	R37	5.5	960	250	1.30	SA77	R37	6.3	850	219	1.45	SAF77	R37	15	315	94.08	0.95		16	285	84.00	1.05		19	250	71.75	1.15		21	235	67.20	1.20		<b>0.75KW</b>						<b>0.75KW</b>						2.4	2040	286.40	2.1	S97	8P	25		225		54.59	1.10	2.6	1890	262.22	2.2	SF97	3.0	1690	231.67	2.5	SA97	<b>0.75KW</b>						<b>0.75KW</b>						3.1	1540	288.00	1.60	S87	6P			29	194	47.32	0.80	3.5	1400	258.18	1.75	SF87	4.1	1220	222.40	1.95	SA87	4.4	1120	202.96	2.1	SAF87	<b>0.75KW</b>						<b>0.75KW</b>						4.8	1050	288.00	2.2	S87			4P	31	182	44.22	0.85	5.3	950	258.18	2.4	SF87	6.2	830	222.40	2.8	SA87	6.8	765	202.96	3.0	SAF87	36	167	38.23	1.50		<b>0.75KW</b>						<b>0.75KW</b>						4.0	1160	225.26		1.10		S77	6P	42	138	32.48	1.80	4.2	1110	214.00	1.15	SF77	4.8	990	189.09	1.30	SA77	5.6	860	161.60	1.45	SAF77	48	124	29.00	2.0		<b>0.75KW</b>						<b>0.75KW</b>						5.4		890	256.47		1.45		4P	56	107	24.77	2.3	6.1	790	225.26	1.60		6.4	755	214.00	1.70		7.3	675	189.09	1.90	S77	8.5	585	161.60	2.2	SF77	9.3	545	148.15	2.3	SA77	11	480	130.00	2.5	SAF77	11	460	123.20	2.6		<b>0.75KW</b>						<b>0.75KW</b>						5.4	890	256.47		1.45		4P	59	100	23.20	2.5	6.1	790	225.26	1.60		6.4	755	214.00	1.70		7.3	675	189.09	1.90		8.5	585	161.60	2.2		9.3	545	148.15	2.3		11	480	130.00	2.5		<b>0.75KW</b>						<b>0.75KW</b>						7.3	625	190.11		0.85	S67	4P	68	93	20.33	1.80	7.6	595	180.60	0.85	SF67	8.7	530	158.45	1.00	SA67					SAF67	<b>0.75KW</b>						<b>0.75KW</b>												4P	78	81	17.62	2.1																																																			<b>0.75KW</b>						<b>0.75KW</b>												2P	72	81	19.13	0.85																																																								
16	305	85.83	1.70			<b>0.75KW</b>						<b>0.75KW</b>						1.1	4840	1223	0.85		4P	18	310	75.06	1.55	1.3	4240		1070	1.00		1.5		3650	928	1.15	S97		R57	1.7	3230	824	1.30	SF97	R57	1.9	2300	714	1.85	SA97	R57	2.2	2450	626	1.70	SAF97	R57	2.6	2110	538	2.0		2.8	1900	484	2.2		<b>0.75KW</b>						<b>0.75KW</b>						1.3	3030	1032	0.85		4P	13	365	71.75	0.80	1.5		2780	930	0.90			1.7	2510		831	1.00	S87	R57	1.9	2190	719	1.15	SF87	R57	2.2	1920	624	1.30	SA87	R57	2.5	1730	558	1.45	SAF87	R57	3.2	1390	435	1.75		4.3	1060	323	2.3		<b>0.75KW</b>						<b>0.75KW</b>						4.2	1240	327	1.00	S77	R37	4P	12	365	110.73	0.80		4.8	1110		289	1.10		SF77	R37	5.5	960	250	1.30	SA77	R37	6.3	850	219	1.45	SAF77	R37	15	315	94.08	0.95		16	285	84.00	1.05		19	250	71.75	1.15		21	235	67.20	1.20		<b>0.75KW</b>						<b>0.75KW</b>						2.4	2040	286.40	2.1	S97	8P	25	225	54.59		1.10		2.6	1890	262.22	2.2	SF97	3.0	1690	231.67	2.5	SA97	<b>0.75KW</b>						<b>0.75KW</b>						3.1	1540	288.00	1.60	S87	6P	29	194	47.32				0.80	3.5	1400	258.18	1.75	SF87	4.1	1220	222.40	1.95	SA87	4.4	1120	202.96	2.1	SAF87	<b>0.75KW</b>						<b>0.75KW</b>						4.8	1050	288.00	2.2	S87	4P	31	182				44.22	0.85	5.3	950	258.18	2.4	SF87	6.2	830	222.40	2.8	SA87	6.8	765	202.96	3.0	SAF87	36	167	38.23	1.50		<b>0.75KW</b>						<b>0.75KW</b>						4.0	1160	225.26	1.10	S77		6P		42		138	32.48	1.80	4.2	1110	214.00	1.15	SF77	4.8	990	189.09	1.30	SA77	5.6	860	161.60	1.45	SAF77	48	124	29.00	2.0		<b>0.75KW</b>						<b>0.75KW</b>						5.4	890		256.47	1.45			4P		56	107	24.77	2.3	6.1	790	225.26	1.60		6.4	755	214.00	1.70		7.3	675	189.09	1.90	S77	8.5	585	161.60	2.2	SF77	9.3	545	148.15	2.3	SA77	11	480	130.00	2.5	SAF77	11	460	123.20	2.6		<b>0.75KW</b>						<b>0.75KW</b>						5.4	890	256.47		1.45			4P	59	100	23.20	2.5	6.1	790	225.26	1.60		6.4	755	214.00	1.70		7.3	675	189.09	1.90		8.5	585	161.60	2.2		9.3	545	148.15	2.3		11	480	130.00	2.5		<b>0.75KW</b>						<b>0.75KW</b>						7.3	625		190.11	0.85		S67	4P	68	93	20.33	1.80	7.6	595	180.60	0.85	SF67	8.7	530	158.45	1.00	SA67					SAF67	<b>0.75KW</b>						<b>0.75KW</b>													4P	78	81	17.62	2.1																																																			<b>0.75KW</b>						<b>0.75KW</b>												2P	72	81	19.13	0.85																																																					
<b>0.75KW</b>						<b>0.75KW</b>																																																																																																																																																																																																																																																																																																																																																																																																																																																																																																																																																																																																																																																																																		
1.1	4840	1223	0.85		4P	18	310	75.06	1.55			1.3	4240	1070	1.00		1.5	3650	928	1.15	S97	R57		1.7	3230	824	1.30	SF97	R57		1.9	2300	714	1.85		SA97	R57	2.2	2450		626	1.70	SAF97	R57	2.6	2110	538	2.0		2.8	1900	484	2.2		<b>0.75KW</b>						<b>0.75KW</b>						1.3	3030	1032	0.85		4P	13	365	71.75	0.80	1.5	2780	930	0.90		1.7	2510	831	1.00	S87		R57	1.9	2190	719	1.15		SF87	R57	2.2		1920	624	1.30		SA87	R57	2.5	1730	558	1.45	SAF87	R57	3.2	1390	435	1.75		4.3	1060	323	2.3		<b>0.75KW</b>						<b>0.75KW</b>						4.2	1240	327	1.00	S77	R37	4P	12	365	110.73	0.80	4.8	1110	289	1.10	SF77	R37	5.5	960	250		1.30	SA77	R37	6.3		850	219		1.45	SAF77		R37	15	315	94.08	0.95		16	285	84.00	1.05		19	250	71.75	1.15		21	235	67.20	1.20		<b>0.75KW</b>						<b>0.75KW</b>						2.4	2040	286.40	2.1	S97	8P	25	225	54.59	1.10	2.6	1890	262.22	2.2	SF97	3.0	1690	231.67		2.5	SA97	<b>0.75KW</b>						<b>0.75KW</b>						3.1	1540	288.00	1.60	S87	6P	29	194	47.32	0.80	3.5	1400	258.18	1.75	SF87	4.1	1220	222.40	1.95		SA87	4.4	1120		202.96	2.1	SAF87	<b>0.75KW</b>						<b>0.75KW</b>						4.8	1050	288.00	2.2	S87	4P	31	182	44.22	0.85	5.3	950	258.18	2.4	SF87	6.2	830	222.40	2.8	SA87		6.8	765	202.96			3.0	SAF87	36	167	38.23	1.50		<b>0.75KW</b>						<b>0.75KW</b>						4.0	1160	225.26	1.10	S77	6P	42	138	32.48	1.80	4.2	1110	214.00	1.15	SF77	4.8	990	189.09	1.30	SA77	5.6			860		161.60	1.45	SAF77	48	124	29.00	2.0		<b>0.75KW</b>						<b>0.75KW</b>						5.4	890	256.47	1.45		4P	56	107	24.77	2.3	6.1	790	225.26	1.60		6.4	755		214.00	1.70					7.3	675	189.09	1.90	S77	8.5	585	161.60	2.2	SF77	9.3	545	148.15	2.3	SA77	11	480	130.00	2.5	SAF77	11	460	123.20	2.6		<b>0.75KW</b>						<b>0.75KW</b>						5.4	890	256.47	1.45		4P	59	100	23.20	2.5	6.1	790	225.26		1.60		6.4		755	214.00			1.70		7.3	675	189.09	1.90		8.5	585	161.60	2.2		9.3	545	148.15	2.3		11	480	130.00	2.5		<b>0.75KW</b>						<b>0.75KW</b>						7.3	625	190.11	0.85	S67	4P	68	93	20.33	1.80	7.6	595	180.60	0.85	SF67	8.7	530		158.45		1.00	SA67					SAF67	<b>0.75KW</b>						<b>0.75KW</b>											4P	78		81	17.62	2.1																																																						<b>0.75KW</b>						<b>0.75KW</b>												2P	72	81		19.13	0.85																																																														
1.3	4240	1070	1.00			1.5	3650	928	1.15			S97	R57	1.7	3230	824	1.30	SF97	R57	1.9	2300	714		1.85	SA97	R57	2.2	2450	626		1.70	SAF97	R57	2.6		2110	538	2.0			2.8	1900	484	2.2		<b>0.75KW</b>						<b>0.75KW</b>						1.3	3030	1032	0.85		4P	13	365	71.75	0.80	1.5	2780	930	0.90			1.7	2510	831	1.00	S87	R57	1.9	2190	719	1.15	SF87	R57	2.2		1920	624	1.30	SA87	R57		2.5	1730	558		1.45	SAF87	R57		3.2	1390	435	1.75		4.3	1060	323	2.3		<b>0.75KW</b>						<b>0.75KW</b>						4.2	1240	327	1.00	S77	R37	4P	12	365	110.73	0.80	4.8	1110	289		1.10	SF77	R37	5.5	960	250	1.30	SA77	R37	6.3	850	219	1.45		SAF77	R37	15	315		94.08	0.95			16		285	84.00	1.05		19	250	71.75	1.15		21	235	67.20	1.20		<b>0.75KW</b>						<b>0.75KW</b>						2.4	2040	286.40	2.1	S97	8P	25	225	54.59	1.10	2.6	1890		262.22	2.2	SF97	3.0	1690	231.67	2.5	SA97	<b>0.75KW</b>						<b>0.75KW</b>						3.1	1540	288.00	1.60	S87	6P	29	194	47.32	0.80	3.5	1400		258.18	1.75	SF87	4.1	1220	222.40	1.95	SA87	4.4	1120	202.96	2.1	SAF87		<b>0.75KW</b>						<b>0.75KW</b>						4.8	1050	288.00	2.2	S87	4P	31	182	44.22	0.85	5.3	950		258.18	2.4	SF87	6.2	830	222.40	2.8	SA87	6.8	765	202.96	3.0	SAF87	36		167	38.23	1.50			<b>0.75KW</b>						<b>0.75KW</b>						4.0	1160	225.26	1.10	S77	6P	42	138	32.48	1.80	4.2	1110		214.00	1.15	SF77	4.8	990	189.09	1.30	SA77	5.6	860	161.60	1.45	SAF77	48	124		29.00	2.0			<b>0.75KW</b>						<b>0.75KW</b>						5.4	890	256.47	1.45		4P	56	107	24.77	2.3	6.1	790		225.26	1.60		6.4	755	214.00	1.70		7.3	675	189.09		1.90	S77		8.5			585	161.60	2.2	SF77	9.3	545	148.15	2.3	SA77	11	480	130.00	2.5	SAF77	11	460	123.20	2.6		<b>0.75KW</b>						<b>0.75KW</b>						5.4	890	256.47	1.45		4P	59	100	23.20	2.5	6.1		790	225.26	1.60		6.4	755	214.00		1.70		7.3		675	189.09			1.90		8.5	585	161.60	2.2		9.3	545	148.15	2.3		11	480	130.00	2.5		<b>0.75KW</b>						<b>0.75KW</b>						7.3	625	190.11	0.85	S67	4P	68	93	20.33	1.80		7.6	595	180.60	0.85	SF67	8.7	530	158.45	1.00	SA67						SAF67	<b>0.75KW</b>						<b>0.75KW</b>											4P	78	81	17.62	2.1																																																								<b>0.75KW</b>						<b>0.75KW</b>											2P	72		81	19.13		0.85																																																																		
1.5	3650	928	1.15	S97		R57	1.7	3230	824			1.30	SF97	R57	1.9	2300	714	1.85	SA97	R57	2.2	2450		626	1.70	SAF97	R57	2.6	2110		538	2.0		2.8		1900	484	2.2			<b>0.75KW</b>						<b>0.75KW</b>						1.3	3030	1032	0.85		4P	13	365	71.75	0.80		1.5	2780	930	0.90		1.7	2510	831		1.00	S87	R57	1.9	2190	719	1.15	SF87	R57	2.2	1920	624	1.30	SA87		R57	2.5	1730	558	1.45		SAF87	R57	3.2		1390	435	1.75			4.3	1060	323	2.3		<b>0.75KW</b>						<b>0.75KW</b>						4.2	1240	327	1.00	S77	R37	4P	12	365	110.73		0.80	4.8	1110	289	1.10	SF77	R37		5.5	960	250	1.30	SA77	R37	6.3	850	219	1.45	SAF77	R37	15		315	94.08	0.95			16	285		84.00	1.05			19	250	71.75	1.15		21	235	67.20	1.20		<b>0.75KW</b>						<b>0.75KW</b>						2.4	2040	286.40	2.1	S97	8P	25	225		54.59	1.10	2.6	1890	262.22	2.2		SF97	3.0	1690	231.67	2.5	SA97	<b>0.75KW</b>						<b>0.75KW</b>						3.1	1540	288.00	1.60	S87	6P	29		194	47.32	0.80	3.5	1400	258.18		1.75	SF87	4.1	1220	222.40	1.95	SA87	4.4	1120	202.96	2.1	SAF87	<b>0.75KW</b>						<b>0.75KW</b>						4.8	1050	288.00	2.2	S87	4P	31		182	44.22	0.85	5.3	950	258.18		2.4	SF87	6.2	830	222.40	2.8	SA87	6.8	765	202.96	3.0	SAF87	36	167		38.23	1.50		<b>0.75KW</b>						<b>0.75KW</b>						4.0	1160	225.26	1.10	S77	6P	42		138	32.48	1.80	4.2	1110	214.00		1.15	SF77	4.8	990	189.09	1.30	SA77	5.6	860	161.60	1.45	SAF77	48	124	29.00		2.0		<b>0.75KW</b>						<b>0.75KW</b>						5.4	890	256.47	1.45		4P	56		107	24.77	2.3	6.1	790	225.26		1.60		6.4	755	214.00	1.70		7.3	675	189.09	1.90		S77	8.5		585			161.60	2.2	SF77	9.3	545	148.15	2.3	SA77	11	480	130.00	2.5	SAF77	11	460	123.20	2.6		<b>0.75KW</b>						<b>0.75KW</b>						5.4	890	256.47	1.45		4P		59	100	23.20	2.5	6.1		790	225.26	1.60		6.4	755	214.00	1.70		7.3	675		189.09	1.90				8.5	585	161.60	2.2		9.3	545	148.15	2.3		11	480	130.00	2.5		<b>0.75KW</b>						<b>0.75KW</b>						7.3	625	190.11	0.85	S67	4P		68	93	20.33	1.80		7.6	595	180.60	0.85	SF67	8.7	530	158.45	1.00	SA67					SAF67	<b>0.75KW</b>						<b>0.75KW</b>											4P		78	81	17.62	2.1																																																								<b>0.75KW</b>						<b>0.75KW</b>												2P		72	81		19.13	0.85																																																																	
1.7	3230	824	1.30	SF97		R57	1.9	2300	714			1.85	SA97	R57	2.2	2450	626	1.70	SAF97	R57	2.6	2110		538	2.0		2.8	1900	484		2.2		<b>0.75KW</b>						<b>0.75KW</b>						1.3	3030	1032	0.85		4P	13	365	71.75	0.80	1.5	2780	930		0.90		1.7	2510		831	1.00	S87	R57	1.9	2190	719	1.15		SF87	R57	2.2	1920	624	1.30	SA87	R57	2.5	1730	558	1.45	SAF87	R57		3.2	1390	435	1.75			4.3	1060	323		2.3		<b>0.75KW</b>						<b>0.75KW</b>						4.2	1240	327	1.00	S77	R37	4P	12	365	110.73	0.80	4.8	1110	289		1.10	SF77	R37		5.5	960	250	1.30	SA77	R37	6.3		850	219	1.45	SAF77	R37	15	315	94.08	0.95		16	285	84.00		1.05		19	250		71.75	1.15			21	235	67.20	1.20		<b>0.75KW</b>						<b>0.75KW</b>						2.4	2040	286.40	2.1	S97	8P	25	225	54.59	1.10	2.6	1890	262.22		2.2	SF97		3.0	1690	231.67	2.5	SA97	<b>0.75KW</b>						<b>0.75KW</b>						3.1	1540	288.00	1.60	S87	6P	29	194	47.32	0.80	3.5	1400	258.18		1.75		SF87	4.1	1220	222.40	1.95	SA87		4.4	1120	202.96	2.1	SAF87	<b>0.75KW</b>						<b>0.75KW</b>						4.8	1050	288.00	2.2	S87	4P	31	182	44.22	0.85	5.3	950		258.18		2.4	SF87	6.2	830	222.40	2.8		SA87	6.8	765	202.96	3.0	SAF87	36	167	38.23	1.50		<b>0.75KW</b>						<b>0.75KW</b>						4.0	1160	225.26	1.10	S77	6P	42	138	32.48	1.80	4.2	1110		214.00		1.15	SF77	4.8	990	189.09	1.30		SA77	5.6	860	161.60	1.45	SAF77	48	124	29.00	2.0		<b>0.75KW</b>						<b>0.75KW</b>						5.4	890	256.47	1.45		4P	56	107	24.77	2.3	6.1	790		225.26		1.60		6.4	755	214.00	1.70			7.3	675	189.09	1.90	S77	8.5	585	161.60	2.2	SF77	9.3	545	148.15		2.3			SA77	11	480	130.00	2.5	SAF77	11	460	123.20	2.6		<b>0.75KW</b>						<b>0.75KW</b>						5.4	890	256.47	1.45		4P	59	100	23.20	2.5	6.1	790			225.26	1.60		6.4	755		214.00	1.70		7.3	675	189.09	1.90		8.5	585	161.60	2.2		9.3			545	148.15	2.3		11	480	130.00	2.5		<b>0.75KW</b>						<b>0.75KW</b>						7.3	625	190.11	0.85	S67	4P	68	93	20.33	1.80	7.6	595			180.60	0.85	SF67	8.7		530	158.45	1.00	SA67					SAF67	<b>0.75KW</b>						<b>0.75KW</b>											4P	78	81	17.62	2.1																																																										<b>0.75KW</b>						<b>0.75KW</b>											2P	72	81	19.13	0.85																																																																									
1.9	2300	714	1.85	SA97		R57	2.2	2450	626	1.70	SAF97	R57	2.6	2110	538	2.0		2.8	1900	484	2.2			<b>0.75KW</b>							<b>0.75KW</b>						1.3	3030	1032	0.85		4P	13	365	71.75	0.80	1.5	2780	930		0.90		1.7	2510	831	1.00	S87		R57	1.9	2190	719		1.15	SF87	R57	2.2	1920	624	1.30	SA87		R57	2.5	1730	558	1.45	SAF87	R57	3.2	1390	435	1.75		4.3	1060		323	2.3		<b>0.75KW</b>						<b>0.75KW</b>						4.2	1240	327	1.00	S77	R37	4P	12	365	110.73	0.80	4.8	1110	289	1.10		SF77	R37	5.5	960	250	1.30	SA77		R37	6.3	850		219	1.45	SAF77	R37	15	315	94.08		0.95		16	285	84.00	1.05		19	250	71.75	1.15		21		235	67.20	1.20			<b>0.75KW</b>						<b>0.75KW</b>						2.4	2040	286.40	2.1	S97	8P	25	225	54.59	1.10	2.6	1890	262.22	2.2		SF97	3.0	1690	231.67	2.5	SA97	<b>0.75KW</b>						<b>0.75KW</b>						3.1	1540	288.00	1.60	S87	6P	29	194	47.32	0.80	3.5	1400	258.18	1.75	SF87		4.1	1220	222.40	1.95	SA87	4.4	1120		202.96		2.1	SAF87	<b>0.75KW</b>						<b>0.75KW</b>						4.8	1050	288.00	2.2	S87	4P	31	182	44.22	0.85	5.3	950	258.18	2.4	SF87		6.2	830	222.40	2.8	SA87	6.8		765		202.96	3.0	SAF87	36	167	38.23		1.50		<b>0.75KW</b>						<b>0.75KW</b>						4.0	1160	225.26	1.10	S77	6P	42	138	32.48	1.80	4.2	1110	214.00	1.15		SF77	4.8	990	189.09	1.30	SA77		5.6		860	161.60	1.45	SAF77	48	124		29.00	2.0		<b>0.75KW</b>						<b>0.75KW</b>						5.4	890	256.47	1.45		4P	56	107	24.77	2.3	6.1	790	225.26		1.60		6.4	755	214.00	1.70				7.3	675	189.09	1.90	S77	8.5		585	161.60	2.2	SF77	9.3	545	148.15	2.3	SA77	11	480	130.00	2.5	SAF77	11	460			123.20	2.6		<b>0.75KW</b>						<b>0.75KW</b>						5.4	890	256.47	1.45		4P	59	100	23.20	2.5	6.1	790	225.26		1.60		6.4	755	214.00	1.70				7.3	675	189.09	1.90			8.5	585	161.60	2.2		9.3	545	148.15	2.3		11	480	130.00	2.5			<b>0.75KW</b>						<b>0.75KW</b>						7.3	625	190.11	0.85	S67	4P	68	93	20.33	1.80	7.6	595	180.60		0.85	SF67	8.7	530	158.45	1.00			SA67					SAF67	<b>0.75KW</b>						<b>0.75KW</b>											4P	78	81	17.62	2.1																																																											<b>0.75KW</b>						<b>0.75KW</b>											2P	72	81	19.13	0.85																																																																																
2.2	2450	626	1.70	SAF97		R57	2.6	2110	538	2.0		2.8	1900	484	2.2		<b>0.75KW</b>							<b>0.75KW</b>						1.3	3030	1032	0.85		4P	13	365	71.75	0.80	1.5	2780		930	0.90		1.7	2510	831	1.00		S87	R57	1.9	2190	719	1.15	SF87		R57	2.2	1920	624		1.30	SA87	R57	2.5	1730	558	1.45	SAF87		R57	3.2	1390	435	1.75		4.3	1060	323	2.3		<b>0.75KW</b>						<b>0.75KW</b>						4.2	1240	327	1.00	S77	R37	4P	12	365	110.73	0.80	4.8	1110		289	1.10	SF77	R37	5.5	960	250	1.30		SA77	R37	6.3	850	219	1.45	SAF77		R37	15	315		94.08	0.95		16	285	84.00	1.05			19	250	71.75	1.15		21	235	67.20	1.20		<b>0.75KW</b>						<b>0.75KW</b>						2.4	2040	286.40	2.1	S97	8P	25	225	54.59	1.10	2.6	1890	262.22		2.2	SF97	3.0	1690	231.67	2.5	SA97	<b>0.75KW</b>						<b>0.75KW</b>						3.1	1540	288.00	1.60	S87	6P	29	194	47.32	0.80	3.5	1400	258.18		1.75	SF87	4.1	1220	222.40	1.95	SA87	4.4	1120		202.96	2.1	SAF87	<b>0.75KW</b>						<b>0.75KW</b>						4.8	1050	288.00	2.2	S87	4P	31	182	44.22	0.85	5.3	950	258.18	2.4		SF87	6.2	830	222.40	2.8	SA87	6.8	765	202.96		3.0	SAF87	36	167	38.23	1.50				<b>0.75KW</b>						<b>0.75KW</b>						4.0	1160	225.26	1.10	S77	6P	42	138	32.48	1.80	4.2	1110	214.00	1.15		SF77	4.8	990	189.09	1.30	SA77	5.6	860		161.60	1.45	SAF77	48	124	29.00		2.0			<b>0.75KW</b>						<b>0.75KW</b>						5.4	890	256.47	1.45		4P	56	107	24.77	2.3	6.1	790	225.26	1.60			6.4	755	214.00	1.70		7.3		675	189.09	1.90	S77	8.5	585		161.60		2.2	SF77	9.3	545	148.15	2.3		SA77	11	480	130.00	2.5	SAF77	11	460	123.20	2.6		<b>0.75KW</b>						<b>0.75KW</b>						5.4	890	256.47	1.45		4P	59	100	23.20	2.5	6.1	790	225.26	1.60			6.4	755	214.00	1.70		7.3	675		189.09	1.90		8.5	585	161.60			2.2		9.3	545	148.15		2.3		11	480	130.00	2.5		<b>0.75KW</b>						<b>0.75KW</b>						7.3	625	190.11	0.85	S67	4P	68	93	20.33	1.80	7.6	595	180.60	0.85	SF67		8.7	530	158.45	1.00	SA67						SAF67	<b>0.75KW</b>						<b>0.75KW</b>											4P	78	81	17.62	2.1																																																											<b>0.75KW</b>						<b>0.75KW</b>											2P	72	81	19.13	0.85																																																																																											
2.6	2110	538	2.0			2.8	1900	484	2.2		<b>0.75KW</b>						<b>0.75KW</b>						1.3	3030	1032	0.85		4P	13	365	71.75	0.80	1.5	2780		930	0.90		1.7	2510	831		1.00	S87	R57	1.9	2190	719	1.15		SF87	R57	2.2	1920	624	1.30	SA87		R57	2.5	1730	558		1.45	SAF87	R57	3.2	1390	435	1.75			4.3	1060	323	2.3		<b>0.75KW</b>						<b>0.75KW</b>						4.2	1240	327	1.00	S77	R37	4P	12	365	110.73	0.80	4.8		1110	289	1.10	SF77	R37	5.5		960	250	1.30	SA77	R37	6.3	850	219		1.45	SAF77	R37	15	315	94.08	0.95			16	285		84.00	1.05		19	250	71.75	1.15			21	235	67.20	1.20		<b>0.75KW</b>						<b>0.75KW</b>						2.4	2040	286.40	2.1	S97	8P	25	225	54.59	1.10		2.6	1890	262.22	2.2	SF97	3.0	1690		231.67	2.5	SA97	<b>0.75KW</b>						<b>0.75KW</b>						3.1	1540	288.00	1.60	S87	6P	29	194	47.32		0.80	3.5	1400	258.18	1.75	SF87	4.1		1220	222.40	1.95	SA87	4.4	1120	202.96	2.1	SAF87		<b>0.75KW</b>						<b>0.75KW</b>						4.8	1050	288.00	2.2	S87	4P	31	182		44.22	0.85	5.3	950	258.18	2.4	SF87	6.2		830	222.40	2.8	SA87	6.8	765	202.96	3.0	SAF87		36	167	38.23	1.50		<b>0.75KW</b>						<b>0.75KW</b>						4.0	1160	225.26	1.10	S77	6P	42	138	32.48		1.80	4.2	1110	214.00	1.15	SF77	4.8	990		189.09	1.30	SA77	5.6	860	161.60	1.45	SAF77		48	124	29.00	2.0		<b>0.75KW</b>						<b>0.75KW</b>						5.4	890	256.47	1.45		4P	56	107	24.77	2.3		6.1	790	225.26	1.60		6.4	755	214.00		1.70		7.3	675	189.09	1.90	S77		8.5	585	161.60	2.2	SF77	9.3		545		148.15	2.3	SA77	11	480	130.00		2.5	SAF77	11	460	123.20	2.6		<b>0.75KW</b>						<b>0.75KW</b>						5.4	890	256.47	1.45		4P	59	100	23.20		2.5	6.1	790	225.26	1.60		6.4	755	214.00		1.70		7.3	675	189.09	1.90			8.5	585	161.60	2.2		9.3			545	148.15	2.3		11		480	130.00	2.5		<b>0.75KW</b>						<b>0.75KW</b>						7.3	625	190.11	0.85	S67	4P	68	93		20.33	1.80	7.6	595	180.60	0.85	SF67	8.7	530		158.45	1.00	SA67						SAF67	<b>0.75KW</b>						<b>0.75KW</b>											4P	78		81	17.62	2.1																																																										<b>0.75KW</b>						<b>0.75KW</b>											2P	72		81	19.13	0.85																																																																																												
2.8	1900	484	2.2			<b>0.75KW</b>						<b>0.75KW</b>						1.3	3030	1032	0.85		4P	13	365	71.75	0.80		1.5	2780	930	0.90		1.7		2510	831	1.00	S87	R57	1.9		2190	719	1.15	SF87	R57	2.2	1920		624	1.30	SA87	R57	2.5	1730	558		1.45	SAF87	R57	3.2		1390	435	1.75		4.3	1060	323	2.3			<b>0.75KW</b>						<b>0.75KW</b>						4.2	1240	327	1.00	S77	R37	4P	12	365	110.73		0.80	4.8	1110	289	1.10		SF77	R37	5.5	960	250	1.30		SA77	R37	6.3	850	219	1.45	SAF77	R37		15	315	94.08	0.95		16	285		84.00	1.05			19	250	71.75	1.15		21	235		67.20	1.20		<b>0.75KW</b>						<b>0.75KW</b>						2.4	2040	286.40	2.1	S97	8P	25	225		54.59	1.10	2.6	1890		262.22	2.2	SF97	3.0	1690	231.67	2.5	SA97	<b>0.75KW</b>						<b>0.75KW</b>						3.1	1540	288.00	1.60	S87	6P	29	194		47.32	0.80	3.5		1400	258.18	1.75	SF87	4.1	1220	222.40		1.95	SA87	4.4	1120	202.96	2.1	SAF87	<b>0.75KW</b>						<b>0.75KW</b>						4.8	1050	288.00	2.2	S87	4P	31	182		44.22	0.85		5.3	950	258.18	2.4	SF87	6.2	830	222.40		2.8	SA87	6.8	765	202.96	3.0	SAF87	36	167		38.23	1.50		<b>0.75KW</b>						<b>0.75KW</b>						4.0	1160	225.26	1.10	S77	6P	42		138	32.48	1.80		4.2	1110	214.00	1.15	SF77	4.8	990	189.09		1.30	SA77	5.6	860	161.60	1.45	SAF77	48		124	29.00	2.0		<b>0.75KW</b>						<b>0.75KW</b>						5.4	890	256.47	1.45		4P		56	107	24.77	2.3		6.1	790	225.26	1.60		6.4	755	214.00		1.70		7.3	675	189.09	1.90	S77		8.5	585	161.60	2.2	SF77	9.3		545		148.15	2.3	SA77	11	480	130.00		2.5	SAF77	11	460	123.20	2.6		<b>0.75KW</b>						<b>0.75KW</b>						5.4	890	256.47	1.45			4P	59	100		23.20	2.5	6.1	790	225.26	1.60		6.4	755		214.00	1.70		7.3	675	189.09	1.90			8.5	585	161.60	2.2				9.3	545	148.15	2.3		11	480	130.00	2.5		<b>0.75KW</b>						<b>0.75KW</b>						7.3	625	190.11	0.85	S67		4P	68		93	20.33	1.80	7.6	595	180.60	0.85	SF67	8.7		530	158.45	1.00	SA67					SAF67	<b>0.75KW</b>						<b>0.75KW</b>												4P		78	81	17.62	2.1																																																									<b>0.75KW</b>						<b>0.75KW</b>												2P		72	81	19.13	0.85																																																																																											
<b>0.75KW</b>						<b>0.75KW</b>																																																																																																																																																																																																																																																																																																																																																																																																																																																																																																																																																																																																																																																																																		
1.3	3030	1032	0.85		4P	13	365	71.75	0.80	1.5	2780	930	0.90		1.7	2510	831	1.00	S87	R57	1.9	2190		719	1.15	SF87	R57		2.2	1920	624	1.30	SA87	R57		2.5	1730	558	1.45	SAF87	R57		3.2	1390	435	1.75		4.3	1060		323	2.3		<b>0.75KW</b>						<b>0.75KW</b>						4.2	1240	327	1.00	S77	R37	4P	12	365	110.73	0.80	4.8	1110	289	1.10	SF77	R37	5.5	960	250	1.30	SA77	R37	6.3	850	219		1.45	SAF77	R37		15	315	94.08	0.95			16	285	84.00	1.05		19		250	71.75	1.15		21	235	67.20	1.20			<b>0.75KW</b>							<b>0.75KW</b>						2.4	2040	286.40	2.1	S97	8P	25	225	54.59	1.10	2.6	1890	262.22	2.2	SF97	3.0	1690	231.67	2.5	SA97	<b>0.75KW</b>							<b>0.75KW</b>						3.1	1540	288.00	1.60	S87	6P	29	194	47.32	0.80	3.5	1400	258.18	1.75	SF87	4.1	1220	222.40	1.95	SA87	4.4	1120	202.96	2.1	SAF87	<b>0.75KW</b>						<b>0.75KW</b>						4.8	1050	288.00	2.2	S87	4P	31	182	44.22	0.85	5.3	950	258.18	2.4	SF87	6.2	830	222.40	2.8	SA87	6.8	765	202.96	3.0	SAF87	36	167	38.23	1.50			<b>0.75KW</b>						<b>0.75KW</b>						4.0	1160	225.26	1.10	S77	6P	42	138	32.48	1.80	4.2	1110	214.00	1.15	SF77	4.8	990	189.09	1.30	SA77	5.6	860	161.60	1.45	SAF77	48	124	29.00	2.0		<b>0.75KW</b>						<b>0.75KW</b>						5.4	890	256.47	1.45		4P	56	107	24.77	2.3	6.1	790	225.26	1.60		6.4	755	214.00	1.70		7.3	675	189.09	1.90	S77	8.5	585	161.60	2.2	SF77	9.3	545	148.15	2.3	SA77	11	480			130.00	2.5	SAF77	11		460	123.20	2.6		<b>0.75KW</b>						<b>0.75KW</b>							5.4	890	256.47	1.45		4P		59	100	23.20	2.5	6.1	790	225.26	1.60		6.4	755	214.00	1.70		7.3	675	189.09	1.90		8.5	585	161.60	2.2		9.3	545	148.15	2.3		11	480	130.00	2.5				<b>0.75KW</b>						<b>0.75KW</b>						7.3	625	190.11	0.85	S67	4P	68		93	20.33	1.80	7.6	595	180.60	0.85	SF67	8.7	530	158.45	1.00	SA67					SAF67	<b>0.75KW</b>						<b>0.75KW</b>													4P	78	81	17.62	2.1																																																								<b>0.75KW</b>							<b>0.75KW</b>											2P	72	81	19.13	0.85																																																																																																																																					
1.5	2780	930	0.90			1.7	2510	831	1.00	S87	R57	1.9	2190	719	1.15	SF87	R57	2.2	1920	624	1.30	SA87		R57	2.5	1730	558		1.45	SAF87	R57	3.2	1390	435		1.75		4.3	1060	323	2.3			<b>0.75KW</b>							<b>0.75KW</b>						4.2	1240	327	1.00	S77	R37	4P	12	365	110.73	0.80	4.8	1110	289	1.10		SF77	R37	5.5	960	250	1.30	SA77	R37	6.3	850	219	1.45	SAF77	R37	15	315	94.08	0.95			16	285	84.00		1.05		19	250	71.75		1.15		21	235	67.20	1.20			<b>0.75KW</b>						<b>0.75KW</b>						2.4	2040	286.40	2.1	S97	8P	25	225	54.59	1.10	2.6	1890	262.22	2.2	SF97		3.0	1690	231.67	2.5	SA97	<b>0.75KW</b>						<b>0.75KW</b>						3.1	1540	288.00	1.60	S87	6P	29	194	47.32	0.80	3.5	1400	258.18	1.75	SF87		4.1	1220	222.40	1.95	SA87	4.4	1120	202.96	2.1	SAF87	<b>0.75KW</b>						<b>0.75KW</b>						4.8	1050	288.00	2.2	S87	4P	31	182	44.22	0.85	5.3	950	258.18	2.4		SF87	6.2	830	222.40	2.8	SA87	6.8	765	202.96	3.0	SAF87	36	167	38.23	1.50		<b>0.75KW</b>						<b>0.75KW</b>						4.0	1160	225.26	1.10	S77	6P	42	138	32.48	1.80	4.2	1110	214.00	1.15		SF77	4.8	990	189.09	1.30	SA77	5.6	860	161.60	1.45	SAF77	48	124	29.00	2.0		<b>0.75KW</b>						<b>0.75KW</b>						5.4		890	256.47	1.45		4P	56	107	24.77	2.3	6.1	790		225.26	1.60		6.4	755	214.00	1.70		7.3	675	189.09	1.90	S77	8.5	585	161.60	2.2	SF77	9.3	545	148.15	2.3	SA77	11	480	130.00	2.5	SAF77	11	460	123.20			2.6		<b>0.75KW</b>						<b>0.75KW</b>						5.4	890	256.47	1.45		4P	59		100	23.20	2.5	6.1	790		225.26	1.60		6.4	755	214.00	1.70		7.3	675	189.09	1.90		8.5	585	161.60	2.2		9.3	545	148.15	2.3		11	480	130.00	2.5		<b>0.75KW</b>								<b>0.75KW</b>						7.3	625	190.11	0.85	S67	4P		68	93	20.33	1.80	7.6		595	180.60	0.85	SF67	8.7	530	158.45	1.00	SA67					SAF67	<b>0.75KW</b>						<b>0.75KW</b>											4P	78	81	17.62	2.1																																																									<b>0.75KW</b>							<b>0.75KW</b>												2P	72	81	19.13	0.85																																																																																																																																											
1.7	2510	831	1.00	S87		R57	1.9	2190	719	1.15	SF87	R57	2.2	1920	624	1.30	SA87	R57	2.5	1730	558	1.45		SAF87	R57	3.2	1390		435	1.75		4.3	1060	323		2.3		<b>0.75KW</b>						<b>0.75KW</b>						4.2	1240	327	1.00	S77	R37	4P	12	365	110.73	0.80	4.8	1110		289	1.10	SF77	R37	5.5	960	250	1.30		SA77	R37	6.3	850	219	1.45	SAF77	R37	15	315	94.08	0.95		16	285	84.00	1.05		19		250	71.75	1.15			21	235	67.20	1.20			<b>0.75KW</b>						<b>0.75KW</b>						2.4	2040	286.40	2.1	S97	8P	25	225	54.59	1.10	2.6	1890		262.22	2.2	SF97	3.0	1690	231.67	2.5	SA97	<b>0.75KW</b>						<b>0.75KW</b>						3.1	1540	288.00	1.60	S87	6P	29	194	47.32	0.80	3.5	1400		258.18	1.75	SF87	4.1	1220	222.40	1.95	SA87	4.4		1120	202.96	2.1	SAF87	<b>0.75KW</b>						<b>0.75KW</b>						4.8	1050	288.00	2.2	S87	4P	31	182	44.22	0.85	5.3		950	258.18	2.4	SF87	6.2	830	222.40	2.8		SA87	6.8	765	202.96	3.0	SAF87	36	167	38.23	1.50		<b>0.75KW</b>						<b>0.75KW</b>						4.0		1160	225.26	1.10	S77	6P	42	138	32.48		1.80	4.2	1110	214.00	1.15	SF77	4.8	990		189.09	1.30	SA77	5.6	860	161.60	1.45	SAF77	48	124	29.00	2.0		<b>0.75KW</b>						<b>0.75KW</b>						5.4	890		256.47	1.45		4P	56	107		24.77	2.3	6.1	790	225.26	1.60			6.4	755	214.00	1.70		7.3	675	189.09	1.90	S77	8.5	585	161.60	2.2	SF77	9.3	545	148.15	2.3	SA77	11	480	130.00	2.5	SAF77	11	460	123.20	2.6				<b>0.75KW</b>						<b>0.75KW</b>						5.4		890	256.47	1.45		4P		59	100	23.20	2.5	6.1	790	225.26		1.60		6.4	755	214.00	1.70		7.3	675	189.09	1.90		8.5	585	161.60	2.2		9.3	545	148.15	2.3		11	480	130.00	2.5		<b>0.75KW</b>						<b>0.75KW</b>						7.3	625	190.11	0.85	S67	4P	68	93		20.33	1.80	7.6	595	180.60	0.85		SF67	8.7	530	158.45	1.00	SA67					SAF67	<b>0.75KW</b>						<b>0.75KW</b>											4P	78	81		17.62	2.1																																																							<b>0.75KW</b>						<b>0.75KW</b>												2P	72	81	19.13	0.85																																																																																																																																																
1.9	2190	719	1.15	SF87		R57	2.2	1920	624	1.30	SA87	R57	2.5	1730	558	1.45	SAF87	R57	3.2	1390	435	1.75			4.3	1060	323		2.3		<b>0.75KW</b>						<b>0.75KW</b>						4.2	1240	327	1.00	S77	R37	4P	12	365	110.73	0.80	4.8	1110		289	1.10	SF77	R37	5.5	960		250	1.30	SA77	R37	6.3	850	219	1.45		SAF77	R37	15	315	94.08	0.95		16	285	84.00	1.05		19	250	71.75	1.15		21	235		67.20	1.20			<b>0.75KW</b>						<b>0.75KW</b>						2.4	2040	286.40	2.1	S97	8P	25	225	54.59	1.10	2.6	1890		262.22	2.2	SF97	3.0	1690	231.67		2.5	SA97	<b>0.75KW</b>						<b>0.75KW</b>						3.1	1540	288.00	1.60	S87	6P	29	194	47.32	0.80	3.5		1400	258.18	1.75	SF87	4.1	1220		222.40	1.95	SA87	4.4	1120	202.96	2.1	SAF87	<b>0.75KW</b>						<b>0.75KW</b>						4.8	1050	288.00	2.2	S87	4P	31	182	44.22	0.85	5.3		950	258.18	2.4	SF87	6.2		830	222.40	2.8	SA87	6.8	765	202.96	3.0		SAF87	36	167	38.23	1.50		<b>0.75KW</b>						<b>0.75KW</b>						4.0	1160	225.26	1.10	S77	6P	42	138	32.48	1.80	4.2		1110	214.00	1.15		SF77	4.8	990	189.09	1.30	SA77	5.6	860		161.60	1.45	SAF77	48	124	29.00	2.0		<b>0.75KW</b>						<b>0.75KW</b>						5.4	890	256.47	1.45		4P	56	107	24.77	2.3	6.1		790	225.26		1.60		6.4	755	214.00	1.70			7.3	675	189.09	1.90	S77	8.5	585	161.60	2.2	SF77	9.3	545	148.15	2.3	SA77	11	480	130.00	2.5	SAF77	11	460	123.20	2.6		<b>0.75KW</b>							<b>0.75KW</b>						5.4	890	256.47	1.45		4P	59	100	23.20	2.5	6.1	790			225.26	1.60		6.4	755	214.00	1.70			7.3	675	189.09	1.90		8.5	585	161.60	2.2		9.3	545	148.15	2.3		11	480	130.00	2.5		<b>0.75KW</b>						<b>0.75KW</b>						7.3			625	190.11	0.85	S67	4P	68	93	20.33		1.80	7.6		595	180.60	0.85	SF67	8.7	530		158.45	1.00	SA67					SAF67	<b>0.75KW</b>						<b>0.75KW</b>											4P	78	81		17.62	2.1																																																								<b>0.75KW</b>						<b>0.75KW</b>												2P	72		81	19.13	0.85																																																																																																																																																	
2.2	1920	624	1.30	SA87		R57	2.5	1730	558	1.45	SAF87	R57	3.2	1390	435	1.75		4.3	1060	323	2.3			<b>0.75KW</b>						<b>0.75KW</b>						4.2	1240	327	1.00	S77	R37	4P	12	365	110.73	0.80	4.8	1110		289	1.10	SF77	R37	5.5	960		250	1.30	SA77	R37	6.3	850		219	1.45	SAF77	R37	15	315	94.08	0.95			16	285	84.00	1.05		19	250	71.75	1.15		21	235	67.20	1.20		<b>0.75KW</b>						<b>0.75KW</b>						2.4	2040	286.40	2.1	S97	8P	25	225	54.59	1.10	2.6	1890	262.22		2.2	SF97	3.0	1690	231.67	2.5		SA97	<b>0.75KW</b>						<b>0.75KW</b>						3.1	1540	288.00	1.60	S87	6P	29	194	47.32	0.80	3.5	1400	258.18		1.75	SF87	4.1	1220	222.40		1.95	SA87	4.4	1120	202.96	2.1		SAF87	<b>0.75KW</b>						<b>0.75KW</b>						4.8	1050	288.00	2.2	S87	4P	31	182	44.22	0.85	5.3	950		258.18	2.4	SF87	6.2	830		222.40	2.8	SA87	6.8	765		202.96	3.0	SAF87	36	167	38.23	1.50			<b>0.75KW</b>						<b>0.75KW</b>						4.0	1160	225.26	1.10	S77	6P	42	138	32.48	1.80	4.2		1110	214.00	1.15	SF77	4.8		990	189.09	1.30		SA77	5.6	860	161.60	1.45	SAF77	48	124		29.00	2.0		<b>0.75KW</b>						<b>0.75KW</b>						5.4	890	256.47	1.45		4P	56	107	24.77	2.3		6.1	790	225.26	1.60			6.4	755		214.00	1.70		7.3	675	189.09		1.90	S77	8.5	585	161.60	2.2	SF77	9.3	545	148.15	2.3	SA77	11	480	130.00	2.5	SAF77	11	460	123.20	2.6		<b>0.75KW</b>						<b>0.75KW</b>						5.4	890	256.47	1.45		4P	59	100	23.20	2.5		6.1	790	225.26	1.60		6.4			755	214.00	1.70		7.3	675	189.09		1.90		8.5	585	161.60	2.2		9.3	545	148.15	2.3		11	480	130.00	2.5		<b>0.75KW</b>						<b>0.75KW</b>						7.3	625	190.11	0.85	S67	4P		68	93	20.33	1.80		7.6	595	180.60		0.85	SF67		8.7	530	158.45	1.00	SA67					SAF67	<b>0.75KW</b>						<b>0.75KW</b>											4P	78	81	17.62	2.1																																																										<b>0.75KW</b>						<b>0.75KW</b>											2P	72	81	19.13	0.85																																																																																																																																																							
2.5	1730	558	1.45	SAF87		R57	3.2	1390	435	1.75		4.3	1060	323	2.3		<b>0.75KW</b>							<b>0.75KW</b>						4.2	1240	327	1.00	S77	R37	4P	12	365	110.73	0.80	4.8		1110	289	1.10	SF77	R37	5.5		960	250	1.30	SA77	R37	6.3		850	219	1.45	SAF77	R37	15		315	94.08	0.95		16	285	84.00	1.05			19	250	71.75	1.15		21	235	67.20	1.20		<b>0.75KW</b>						<b>0.75KW</b>						2.4	2040	286.40	2.1	S97	8P	25	225	54.59	1.10		2.6	1890	262.22	2.2	SF97	3.0	1690		231.67	2.5	SA97	<b>0.75KW</b>						<b>0.75KW</b>						3.1	1540	288.00	1.60	S87	6P	29	194	47.32	0.80		3.5	1400	258.18	1.75	SF87	4.1	1220		222.40	1.95	SA87	4.4	1120		202.96	2.1	SAF87	<b>0.75KW</b>						<b>0.75KW</b>						4.8	1050	288.00	2.2	S87	4P	31	182	44.22	0.85		5.3	950	258.18	2.4	SF87	6.2		830	222.40	2.8	SA87	6.8		765	202.96	3.0	SAF87	36		167	38.23	1.50		<b>0.75KW</b>						<b>0.75KW</b>						4.0	1160	225.26	1.10	S77	6P	42	138	32.48	1.80		4.2	1110	214.00	1.15	SF77		4.8	990	189.09	1.30	SA77		5.6	860	161.60		1.45	SAF77	48	124	29.00	2.0		<b>0.75KW</b>						<b>0.75KW</b>						5.4	890	256.47	1.45		4P	56	107	24.77	2.3		6.1	790	225.26	1.60			6.4	755	214.00	1.70			7.3		675	189.09	1.90	S77	8.5	585		161.60	2.2	SF77	9.3	545	148.15	2.3	SA77	11	480	130.00	2.5	SAF77	11	460	123.20	2.6		<b>0.75KW</b>						<b>0.75KW</b>						5.4		890	256.47	1.45		4P	59	100		23.20	2.5	6.1	790		225.26	1.60		6.4	755	214.00			1.70		7.3	675	189.09	1.90			8.5	585	161.60	2.2		9.3	545	148.15	2.3		11	480	130.00	2.5		<b>0.75KW</b>						<b>0.75KW</b>						7.3	625	190.11	0.85	S67	4P	68		93	20.33	1.80	7.6	595		180.60	0.85	SF67		8.7	530	158.45	1.00	SA67					SAF67	<b>0.75KW</b>						<b>0.75KW</b>											4P	78	81		17.62	2.1																																																										<b>0.75KW</b>						<b>0.75KW</b>											2P	72		81	19.13	0.85																																																																																																																																																								
3.2	1390	435	1.75			4.3	1060	323	2.3		<b>0.75KW</b>						<b>0.75KW</b>						4.2	1240	327	1.00	S77	R37	4P	12	365	110.73	0.80	4.8	1110		289	1.10	SF77	R37	5.5		960	250	1.30	SA77	R37	6.3		850	219	1.45	SAF77	R37	15		315	94.08	0.95		16	285		84.00	1.05		19	250	71.75	1.15			21	235	67.20	1.20		<b>0.75KW</b>						<b>0.75KW</b>						2.4	2040	286.40	2.1	S97	8P	25	225	54.59	1.10	2.6		1890	262.22	2.2	SF97		3.0	1690	231.67	2.5	SA97	<b>0.75KW</b>						<b>0.75KW</b>						3.1	1540	288.00	1.60	S87	6P	29	194	47.32	0.80	3.5		1400	258.18	1.75	SF87		4.1	1220	222.40	1.95	SA87	4.4	1120		202.96	2.1	SAF87	<b>0.75KW</b>						<b>0.75KW</b>						4.8	1050	288.00	2.2	S87	4P	31	182	44.22	0.85	5.3		950	258.18	2.4	SF87		6.2	830	222.40	2.8	SA87	6.8		765	202.96	3.0	SAF87	36		167	38.23	1.50		<b>0.75KW</b>						<b>0.75KW</b>						4.0	1160	225.26	1.10	S77	6P	42	138	32.48	1.80	4.2		1110	214.00	1.15	SF77		4.8	990	189.09	1.30	SA77		5.6	860	161.60	1.45	SAF77		48	124	29.00	2.0		<b>0.75KW</b>						<b>0.75KW</b>						5.4	890	256.47	1.45		4P	56	107	24.77	2.3	6.1		790	225.26	1.60			6.4	755	214.00	1.70			7.3	675	189.09	1.90		S77	8.5		585	161.60	2.2	SF77	9.3	545		148.15	2.3	SA77	11	480	130.00	2.5	SAF77	11	460	123.20	2.6		<b>0.75KW</b>						<b>0.75KW</b>						5.4	890	256.47	1.45		4P	59	100	23.20	2.5	6.1		790	225.26		1.60		6.4	755		214.00	1.70		7.3	675	189.09			1.90		8.5	585	161.60	2.2			9.3	545	148.15	2.3		11	480	130.00	2.5		<b>0.75KW</b>						<b>0.75KW</b>						7.3	625	190.11	0.85	S67	4P	68	93	20.33	1.80		7.6		595	180.60	0.85	SF67	8.7		530	158.45	1.00	SA67					SAF67	<b>0.75KW</b>						<b>0.75KW</b>											4P	78	81	17.62	2.1																																																									<b>0.75KW</b>						<b>0.75KW</b>											2P	72	81	19.13	0.85																																																																																																																																																																
4.3	1060	323	2.3			<b>0.75KW</b>						<b>0.75KW</b>						4.2	1240	327	1.00	S77	R37	4P	12	365	110.73	0.80		4.8	1110	289	1.10	SF77	R37		5.5	960	250	1.30	SA77		R37	6.3	850	219	1.45	SAF77		R37	15	315	94.08	0.95			16	285	84.00	1.05		19		250	71.75	1.15		21	235	67.20	1.20			<b>0.75KW</b>						<b>0.75KW</b>						2.4	2040	286.40	2.1	S97	8P	25	225	54.59		1.10	2.6	1890	262.22	2.2		SF97	3.0	1690	231.67	2.5	SA97	<b>0.75KW</b>						<b>0.75KW</b>						3.1	1540	288.00	1.60	S87	6P	29	194	47.32		0.80	3.5	1400	258.18	1.75		SF87	4.1	1220	222.40		1.95	SA87	4.4	1120	202.96	2.1	SAF87	<b>0.75KW</b>						<b>0.75KW</b>						4.8	1050	288.00	2.2	S87	4P	31	182	44.22		0.85	5.3	950	258.18	2.4		SF87	6.2	830	222.40		2.8	SA87	6.8	765	202.96	3.0		SAF87	36	167	38.23	1.50		<b>0.75KW</b>						<b>0.75KW</b>						4.0	1160	225.26	1.10	S77	6P	42	138	32.48		1.80	4.2	1110	214.00	1.15		SF77	4.8	990	189.09		1.30	SA77	5.6	860	161.60		1.45	SAF77	48	124	29.00	2.0		<b>0.75KW</b>						<b>0.75KW</b>						5.4	890	256.47	1.45		4P	56	107	24.77		2.3	6.1	790	225.26	1.60			6.4	755	214.00		1.70		7.3	675		189.09	1.90	S77	8.5	585		161.60	2.2		SF77	9.3	545	148.15	2.3	SA77		11	480	130.00	2.5	SAF77	11	460	123.20	2.6		<b>0.75KW</b>						<b>0.75KW</b>						5.4	890	256.47	1.45		4P	59	100		23.20	2.5	6.1	790	225.26		1.60			6.4	755	214.00	1.70			7.3	675	189.09	1.90				8.5	585	161.60	2.2		9.3	545	148.15	2.3		11	480	130.00	2.5		<b>0.75KW</b>						<b>0.75KW</b>						7.3	625	190.11	0.85	S67	4P	68	93		20.33	1.80	7.6	595		180.60		0.85	SF67	8.7	530	158.45	1.00	SA67					SAF67	<b>0.75KW</b>						<b>0.75KW</b>											4P	78	81		17.62	2.1																																																									<b>0.75KW</b>						<b>0.75KW</b>											2P	72		81	19.13	0.85																																																																																																																																																																	
<b>0.75KW</b>						<b>0.75KW</b>																																																																																																																																																																																																																																																																																																																																																																																																																																																																																																																																																																																																																																																																																		
4.2	1240	327	1.00	S77	R37	4P	12	365	110.73	0.80	4.8	1110	289	1.10	SF77	R37	5.5	960	250	1.30	SA77	R37	6.3		850	219	1.45	SAF77		R37	15	315	94.08	0.95			16	285	84.00	1.05			19	250	71.75	1.15		21		235	67.20	1.20		<b>0.75KW</b>						<b>0.75KW</b>						2.4	2040	286.40	2.1	S97	8P	25	225	54.59	1.10	2.6	1890	262.22	2.2	SF97	3.0	1690	231.67	2.5	SA97	<b>0.75KW</b>						<b>0.75KW</b>						3.1	1540	288.00	1.60	S87	6P	29	194	47.32	0.80	3.5	1400	258.18	1.75	SF87	4.1	1220	222.40	1.95	SA87	4.4	1120	202.96	2.1	SAF87	<b>0.75KW</b>							<b>0.75KW</b>						4.8	1050	288.00	2.2	S87	4P	31	182	44.22	0.85	5.3	950	258.18	2.4	SF87	6.2	830	222.40	2.8	SA87	6.8	765	202.96	3.0	SAF87	36	167	38.23	1.50			<b>0.75KW</b>						<b>0.75KW</b>						4.0	1160	225.26	1.10	S77	6P	42	138	32.48	1.80	4.2	1110	214.00	1.15	SF77	4.8	990	189.09	1.30	SA77	5.6	860	161.60	1.45	SAF77	48	124	29.00	2.0		<b>0.75KW</b>							<b>0.75KW</b>						5.4	890	256.47	1.45		4P	56	107	24.77	2.3	6.1	790	225.26	1.60		6.4	755	214.00	1.70		7.3	675	189.09	1.90	S77	8.5	585	161.60	2.2	SF77	9.3	545	148.15	2.3	SA77		11	480	130.00		2.5	SAF77	11	460	123.20		2.6		<b>0.75KW</b>						<b>0.75KW</b>						5.4		890	256.47	1.45		4P	59	100	23.20	2.5	6.1	790	225.26	1.60		6.4	755	214.00	1.70		7.3	675	189.09	1.90		8.5	585	161.60	2.2		9.3	545	148.15	2.3		11	480	130.00		2.5			<b>0.75KW</b>						<b>0.75KW</b>						7.3		625	190.11	0.85	S67	4P	68	93	20.33	1.80	7.6	595	180.60	0.85	SF67	8.7	530	158.45	1.00	SA67					SAF67	<b>0.75KW</b>						<b>0.75KW</b>												4P		78	81	17.62	2.1																																																										<b>0.75KW</b>						<b>0.75KW</b>											2P	72	81	19.13	0.85																																																																																																																																																																																																							
4.8	1110	289	1.10	SF77	R37		5.5	960	250	1.30	SA77	R37	6.3	850	219	1.45	SAF77	R37	15	315	94.08	0.95			16	285	84.00	1.05			19	250	71.75	1.15			21	235	67.20	1.20			<b>0.75KW</b>							<b>0.75KW</b>						2.4	2040	286.40	2.1	S97	8P	25	225	54.59	1.10	2.6	1890	262.22	2.2	SF97		3.0	1690	231.67	2.5	SA97	<b>0.75KW</b>						<b>0.75KW</b>						3.1	1540	288.00	1.60	S87	6P	29	194	47.32	0.80	3.5	1400	258.18	1.75		SF87	4.1	1220	222.40	1.95	SA87	4.4	1120	202.96	2.1	SAF87	<b>0.75KW</b>						<b>0.75KW</b>						4.8	1050	288.00	2.2	S87	4P	31	182	44.22	0.85	5.3	950	258.18	2.4		SF87	6.2	830	222.40	2.8	SA87	6.8	765	202.96	3.0	SAF87	36	167	38.23	1.50		<b>0.75KW</b>						<b>0.75KW</b>						4.0	1160	225.26	1.10	S77	6P	42	138	32.48	1.80	4.2	1110	214.00	1.15		SF77	4.8	990	189.09	1.30	SA77	5.6	860	161.60	1.45	SAF77	48	124	29.00	2.0		<b>0.75KW</b>						<b>0.75KW</b>						5.4	890		256.47	1.45		4P	56	107	24.77	2.3	6.1	790	225.26		1.60		6.4	755	214.00	1.70		7.3	675	189.09	1.90	S77	8.5	585	161.60	2.2	SF77	9.3	545	148.15	2.3	SA77	11	480	130.00	2.5	SAF77	11	460		123.20	2.6			<b>0.75KW</b>						<b>0.75KW</b>						5.4	890	256.47		1.45		4P	59	100	23.20	2.5	6.1	790	225.26		1.60		6.4	755	214.00	1.70		7.3	675	189.09	1.90		8.5	585	161.60	2.2		9.3	545	148.15	2.3		11	480	130.00	2.5		<b>0.75KW</b>						<b>0.75KW</b>						7.3	625		190.11	0.85		S67	4P	68	93	20.33	1.80	7.6	595	180.60		0.85	SF67	8.7	530	158.45	1.00	SA67					SAF67	<b>0.75KW</b>						<b>0.75KW</b>											4P	78	81	17.62	2.1																																																									<b>0.75KW</b>						<b>0.75KW</b>											2P	72	81	19.13	0.85																																																																																																																																																																																																																	
5.5	960	250	1.30	SA77	R37		6.3	850	219	1.45	SAF77	R37	15	315	94.08	0.95		16	285	84.00	1.05		19		250	71.75	1.15			21	235	67.20	1.20		<b>0.75KW</b>						<b>0.75KW</b>						2.4	2040	286.40	2.1	S97	8P	25	225	54.59	1.10	2.6	1890	262.22	2.2		SF97	3.0	1690	231.67	2.5	SA97	<b>0.75KW</b>						<b>0.75KW</b>						3.1	1540	288.00	1.60	S87	6P	29	194	47.32	0.80	3.5	1400	258.18	1.75		SF87	4.1	1220	222.40	1.95	SA87	4.4	1120		202.96	2.1	SAF87	<b>0.75KW</b>						<b>0.75KW</b>						4.8	1050	288.00	2.2	S87	4P	31	182	44.22	0.85	5.3	950	258.18		2.4	SF87	6.2	830	222.40	2.8	SA87	6.8		765	202.96	3.0	SAF87	36	167	38.23	1.50		<b>0.75KW</b>						<b>0.75KW</b>						4.0	1160		225.26	1.10	S77	6P	42	138	32.48	1.80	4.2		1110	214.00	1.15	SF77	4.8	990	189.09	1.30		SA77	5.6	860	161.60	1.45	SAF77	48	124	29.00	2.0		<b>0.75KW</b>						<b>0.75KW</b>						5.4	890	256.47		1.45		4P	56	107	24.77	2.3		6.1	790	225.26	1.60		6.4	755		214.00	1.70		7.3	675	189.09	1.90	S77	8.5	585	161.60	2.2	SF77	9.3	545	148.15	2.3	SA77	11	480	130.00	2.5	SAF77	11	460	123.20	2.6		<b>0.75KW</b>						<b>0.75KW</b>						5.4	890	256.47	1.45			4P	59	100	23.20	2.5	6.1		790	225.26	1.60		6.4	755	214.00		1.70		7.3	675	189.09	1.90		8.5	585	161.60	2.2		9.3	545	148.15	2.3		11	480	130.00	2.5		<b>0.75KW</b>						<b>0.75KW</b>						7.3		625	190.11	0.85	S67	4P		68	93	20.33	1.80		7.6	595	180.60	0.85	SF67	8.7	530		158.45	1.00	SA67					SAF67	<b>0.75KW</b>						<b>0.75KW</b>											4P	78	81	17.62		2.1																																																							<b>0.75KW</b>							<b>0.75KW</b>											2P	72	81	19.13		0.85																																																																																																																																																																																																																				
6.3	850	219	1.45	SAF77	R37		15	315	94.08	0.95		16	285	84.00	1.05		19	250	71.75	1.15		21	235		67.20	1.20		<b>0.75KW</b>						<b>0.75KW</b>						2.4	2040	286.40	2.1	S97	8P	25	225	54.59	1.10	2.6	1890		262.22	2.2	SF97	3.0	1690	231.67	2.5	SA97		<b>0.75KW</b>						<b>0.75KW</b>						3.1	1540	288.00	1.60	S87	6P	29	194	47.32	0.80	3.5		1400	258.18	1.75	SF87	4.1	1220	222.40	1.95		SA87	4.4	1120	202.96	2.1	SAF87	<b>0.75KW</b>						<b>0.75KW</b>						4.8	1050	288.00	2.2	S87	4P	31	182	44.22	0.85	5.3		950	258.18	2.4	SF87	6.2	830	222.40		2.8	SA87	6.8	765	202.96	3.0	SAF87	36		167	38.23	1.50		<b>0.75KW</b>						<b>0.75KW</b>						4.0	1160	225.26	1.10	S77	6P	42	138	32.48	1.80	4.2		1110	214.00	1.15	SF77	4.8		990	189.09	1.30	SA77	5.6	860	161.60	1.45		SAF77	48	124	29.00	2.0		<b>0.75KW</b>						<b>0.75KW</b>						5.4	890	256.47	1.45		4P	56	107	24.77	2.3	6.1		790	225.26	1.60			6.4	755	214.00	1.70		7.3	675		189.09	1.90	S77	8.5	585	161.60	2.2	SF77	9.3	545	148.15	2.3	SA77	11	480	130.00	2.5	SAF77	11	460	123.20	2.6		<b>0.75KW</b>							<b>0.75KW</b>						5.4	890	256.47		1.45		4P	59	100	23.20		2.5	6.1	790	225.26	1.60			6.4	755	214.00	1.70		7.3		675	189.09	1.90		8.5	585	161.60	2.2		9.3	545	148.15	2.3		11	480	130.00	2.5		<b>0.75KW</b>						<b>0.75KW</b>						7.3		625	190.11		0.85	S67	4P	68		93	20.33	1.80	7.6	595		180.60	0.85	SF67	8.7	530	158.45	1.00		SA67					SAF67	<b>0.75KW</b>						<b>0.75KW</b>											4P	78		81	17.62	2.1																																																								<b>0.75KW</b>						<b>0.75KW</b>											2P	72		81	19.13	0.85																																																																																																																																																																																																																						
15	315	94.08	0.95		16		285	84.00	1.05		19	250	71.75	1.15		21	235	67.20	1.20		<b>0.75KW</b>						<b>0.75KW</b>						2.4	2040	286.40	2.1	S97	8P	25	225	54.59	1.10	2.6	1890		262.22	2.2	SF97	3.0	1690	231.67		2.5	SA97	<b>0.75KW</b>						<b>0.75KW</b>						3.1	1540	288.00	1.60	S87	6P	29	194	47.32	0.80	3.5	1400		258.18	1.75	SF87	4.1	1220		222.40	1.95	SA87	4.4	1120	202.96	2.1	SAF87		<b>0.75KW</b>						<b>0.75KW</b>						4.8	1050	288.00	2.2	S87	4P	31	182	44.22	0.85	5.3		950	258.18	2.4	SF87	6.2		830	222.40	2.8	SA87	6.8	765	202.96		3.0	SAF87	36	167	38.23	1.50		<b>0.75KW</b>						<b>0.75KW</b>						4.0	1160	225.26	1.10	S77	6P	42	138	32.48	1.80	4.2		1110	214.00	1.15	SF77	4.8		990	189.09	1.30	SA77	5.6		860	161.60	1.45	SAF77	48	124	29.00	2.0			<b>0.75KW</b>						<b>0.75KW</b>						5.4	890	256.47	1.45		4P	56	107	24.77	2.3		6.1	790	225.26	1.60			6.4	755	214.00	1.70			7.3	675	189.09	1.90	S77	8.5		585	161.60	2.2	SF77	9.3	545	148.15	2.3	SA77	11	480	130.00	2.5	SAF77	11	460	123.20	2.6		<b>0.75KW</b>						<b>0.75KW</b>						5.4	890		256.47	1.45		4P	59	100	23.20	2.5		6.1	790	225.26		1.60		6.4	755	214.00		1.70		7.3	675	189.09	1.90			8.5	585	161.60	2.2		9.3	545	148.15	2.3		11	480	130.00	2.5		<b>0.75KW</b>						<b>0.75KW</b>						7.3	625	190.11	0.85	S67		4P	68	93	20.33	1.80		7.6		595	180.60	0.85	SF67	8.7		530	158.45	1.00	SA67					SAF67	<b>0.75KW</b>						<b>0.75KW</b>											4P	78	81	17.62	2.1																																																									<b>0.75KW</b>						<b>0.75KW</b>											2P	72	81	19.13	0.85																																																																																																																																																																																																																												
16	285	84.00	1.05		19		250	71.75	1.15		21	235	67.20	1.20		<b>0.75KW</b>						<b>0.75KW</b>						2.4	2040	286.40	2.1	S97	8P	25	225	54.59	1.10		2.6	1890	262.22	2.2	SF97	3.0		1690	231.67	2.5	SA97	<b>0.75KW</b>						<b>0.75KW</b>						3.1	1540	288.00	1.60	S87	6P	29	194	47.32	0.80		3.5	1400	258.18	1.75	SF87	4.1		1220	222.40	1.95	SA87	4.4		1120	202.96	2.1	SAF87	<b>0.75KW</b>						<b>0.75KW</b>						4.8	1050	288.00	2.2	S87	4P	31	182	44.22	0.85		5.3	950	258.18	2.4	SF87		6.2	830	222.40	2.8	SA87		6.8	765	202.96	3.0	SAF87	36	167		38.23	1.50		<b>0.75KW</b>						<b>0.75KW</b>						4.0	1160	225.26	1.10	S77	6P	42	138	32.48		1.80	4.2	1110	214.00	1.15		SF77	4.8	990	189.09	1.30		SA77	5.6	860	161.60	1.45		SAF77	48	124	29.00	2.0		<b>0.75KW</b>						<b>0.75KW</b>						5.4	890	256.47	1.45		4P	56	107	24.77		2.3	6.1	790	225.26		1.60		6.4	755	214.00		1.70		7.3	675		189.09	1.90	S77	8.5	585	161.60	2.2		SF77	9.3	545	148.15	2.3	SA77	11	480	130.00	2.5	SAF77	11	460	123.20	2.6		<b>0.75KW</b>						<b>0.75KW</b>						5.4		890	256.47	1.45		4P	59	100		23.20	2.5	6.1	790		225.26	1.60			6.4	755	214.00	1.70			7.3	675	189.09	1.90		8.5	585		161.60	2.2		9.3	545	148.15	2.3		11	480	130.00	2.5		<b>0.75KW</b>						<b>0.75KW</b>						7.3	625	190.11	0.85	S67	4P	68	93		20.33	1.80	7.6	595		180.60		0.85	SF67	8.7	530	158.45	1.00	SA67					SAF67	<b>0.75KW</b>						<b>0.75KW</b>											4P	78	81		17.62	2.1																																																								<b>0.75KW</b>						<b>0.75KW</b>											2P	72	81		19.13	0.85																																																																																																																																																																																																																														
19	250	71.75	1.15		21		235	67.20	1.20		<b>0.75KW</b>						<b>0.75KW</b>						2.4	2040	286.40	2.1	S97	8P	25	225	54.59	1.10		2.6	1890	262.22	2.2		SF97	3.0	1690	231.67	2.5	SA97	<b>0.75KW</b>						<b>0.75KW</b>						3.1	1540	288.00	1.60	S87	6P	29	194	47.32	0.80		3.5	1400	258.18	1.75		SF87	4.1	1220	222.40	1.95	SA87		4.4	1120	202.96	2.1	SAF87	<b>0.75KW</b>						<b>0.75KW</b>						4.8	1050	288.00	2.2	S87	4P	31	182	44.22	0.85		5.3	950	258.18	2.4		SF87	6.2	830	222.40	2.8		SA87	6.8	765	202.96	3.0		SAF87	36	167	38.23	1.50		<b>0.75KW</b>						<b>0.75KW</b>						4.0	1160	225.26	1.10	S77	6P	42	138	32.48	1.80		4.2	1110	214.00		1.15	SF77	4.8	990	189.09		1.30	SA77	5.6	860	161.60		1.45	SAF77	48	124	29.00	2.0		<b>0.75KW</b>						<b>0.75KW</b>						5.4	890	256.47	1.45		4P	56	107	24.77	2.3		6.1	790	225.26		1.60		6.4	755		214.00	1.70		7.3	675		189.09	1.90	S77	8.5		585	161.60	2.2	SF77	9.3	545	148.15		2.3	SA77	11	480	130.00	2.5	SAF77	11	460	123.20	2.6		<b>0.75KW</b>						<b>0.75KW</b>						5.4	890	256.47	1.45		4P	59	100	23.20	2.5		6.1	790		225.26	1.60		6.4		755	214.00	1.70			7.3	675	189.09	1.90			8.5	585	161.60	2.2		9.3		545	148.15	2.3		11	480	130.00	2.5		<b>0.75KW</b>						<b>0.75KW</b>						7.3	625	190.11	0.85	S67	4P	68	93	20.33		1.80	7.6		595	180.60	0.85	SF67		8.7	530	158.45	1.00	SA67					SAF67	<b>0.75KW</b>						<b>0.75KW</b>											4P	78	81	17.62		2.1																																																								<b>0.75KW</b>							<b>0.75KW</b>											2P	72	81		19.13	0.85																																																																																																																																																																																																																																	
21	235	67.20	1.20		<b>0.75KW</b>						<b>0.75KW</b>						2.4	2040	286.40	2.1	S97	8P	25	225	54.59	1.10	2.6		1890	262.22	2.2	SF97		3.0	1690	231.67	2.5	SA97	<b>0.75KW</b>						<b>0.75KW</b>						3.1	1540	288.00	1.60	S87	6P	29	194	47.32	0.80	3.5		1400	258.18	1.75	SF87		4.1	1220	222.40	1.95		SA87	4.4	1120	202.96	2.1	SAF87	<b>0.75KW</b>						<b>0.75KW</b>						4.8	1050	288.00	2.2	S87	4P	31	182	44.22	0.85	5.3		950	258.18	2.4	SF87		6.2	830	222.40	2.8		SA87	6.8	765	202.96	3.0		SAF87	36	167	38.23	1.50		<b>0.75KW</b>						<b>0.75KW</b>						4.0	1160	225.26	1.10	S77	6P	42	138	32.48	1.80	4.2		1110	214.00	1.15	SF77		4.8	990	189.09		1.30	SA77	5.6	860	161.60		1.45	SAF77	48	124	29.00	2.0		<b>0.75KW</b>						<b>0.75KW</b>						5.4	890	256.47	1.45		4P	56	107	24.77	2.3	6.1		790	225.26	1.60			6.4	755	214.00		1.70		7.3	675		189.09	1.90	S77	8.5	585		161.60	2.2	SF77	9.3		545	148.15	2.3	SA77	11	480	130.00		2.5	SAF77	11	460	123.20	2.6		<b>0.75KW</b>						<b>0.75KW</b>						5.4	890	256.47	1.45		4P	59	100	23.20	2.5		6.1	790	225.26	1.60			6.4		755	214.00	1.70			7.3	675	189.09		1.90		8.5	585	161.60		2.2		9.3	545	148.15	2.3		11	480	130.00	2.5		<b>0.75KW</b>						<b>0.75KW</b>						7.3	625	190.11	0.85	S67	4P	68	93	20.33	1.80		7.6	595	180.60		0.85	SF67		8.7	530	158.45	1.00	SA67					SAF67	<b>0.75KW</b>						<b>0.75KW</b>											4P	78	81	17.62	2.1																																																										<b>0.75KW</b>						<b>0.75KW</b>											2P	72	81	19.13	0.85																																																																																																																																																																																																																																							
<b>0.75KW</b>						<b>0.75KW</b>																																																																																																																																																																																																																																																																																																																																																																																																																																																																																																																																																																																																																																																																																		
2.4	2040	286.40	2.1	S97	8P	25	225	54.59	1.10	2.6	1890	262.22	2.2	SF97	3.0	1690	231.67	2.5	SA97	<b>0.75KW</b>						<b>0.75KW</b>						3.1	1540	288.00	1.60	S87	6P	29	194	47.32	0.80	3.5	1400	258.18	1.75	SF87	4.1	1220	222.40	1.95	SA87	4.4	1120	202.96	2.1		SAF87	<b>0.75KW</b>						<b>0.75KW</b>						4.8	1050	288.00	2.2	S87	4P	31	182	44.22	0.85	5.3	950	258.18	2.4	SF87	6.2	830	222.40	2.8	SA87	6.8	765	202.96	3.0	SAF87	36		167	38.23	1.50		<b>0.75KW</b>							<b>0.75KW</b>						4.0	1160	225.26	1.10	S77	6P	42	138	32.48	1.80	4.2	1110	214.00	1.15	SF77	4.8	990	189.09	1.30	SA77	5.6	860	161.60	1.45	SAF77	48	124	29.00		2.0		<b>0.75KW</b>						<b>0.75KW</b>						5.4	890	256.47	1.45		4P	56	107	24.77	2.3	6.1	790	225.26	1.60		6.4	755	214.00	1.70		7.3	675	189.09	1.90	S77	8.5	585	161.60	2.2	SF77	9.3		545	148.15	2.3	SA77	11		480	130.00	2.5	SAF77		11	460	123.20		2.6		<b>0.75KW</b>						<b>0.75KW</b>						5.4	890	256.47	1.45		4P	59	100	23.20	2.5	6.1	790	225.26	1.60		6.4	755	214.00	1.70		7.3	675	189.09	1.90		8.5	585	161.60	2.2		9.3	545	148.15	2.3			11	480	130.00		2.5		<b>0.75KW</b>						<b>0.75KW</b>						7.3	625	190.11	0.85	S67	4P	68	93	20.33	1.80	7.6	595	180.60	0.85	SF67	8.7	530	158.45	1.00	SA67					SAF67	<b>0.75KW</b>						<b>0.75KW</b>													4P	78	81	17.62	2.1																																																										<b>0.75KW</b>						<b>0.75KW</b>											2P	72	81	19.13	0.85																																																																																																																																																																																																																																																																									
2.6	1890	262.22	2.2	SF97		3.0	1690	231.67	2.5	SA97	<b>0.75KW</b>						<b>0.75KW</b>						3.1	1540	288.00	1.60	S87	6P	29	194	47.32	0.80	3.5	1400	258.18	1.75		SF87	4.1	1220	222.40	1.95	SA87	4.4	1120	202.96	2.1	SAF87	<b>0.75KW</b>						<b>0.75KW</b>						4.8	1050	288.00	2.2	S87	4P	31	182	44.22	0.85	5.3	950	258.18	2.4		SF87	6.2	830	222.40	2.8	SA87	6.8	765	202.96	3.0	SAF87	36	167	38.23	1.50		<b>0.75KW</b>						<b>0.75KW</b>						4.0	1160	225.26	1.10	S77	6P	42	138	32.48	1.80	4.2	1110	214.00	1.15	SF77		4.8	990	189.09	1.30	SA77	5.6	860	161.60	1.45	SAF77	48	124	29.00	2.0		<b>0.75KW</b>						<b>0.75KW</b>						5.4		890	256.47	1.45		4P	56	107	24.77	2.3	6.1	790	225.26	1.60			6.4	755	214.00	1.70		7.3	675	189.09	1.90	S77	8.5	585	161.60	2.2	SF77	9.3	545	148.15	2.3	SA77	11	480	130.00	2.5		SAF77	11	460	123.20	2.6			<b>0.75KW</b>						<b>0.75KW</b>							5.4	890	256.47	1.45		4P	59	100	23.20	2.5	6.1	790	225.26	1.60			6.4	755	214.00	1.70		7.3	675	189.09	1.90		8.5	585	161.60	2.2		9.3	545	148.15	2.3		11	480	130.00	2.5		<b>0.75KW</b>						<b>0.75KW</b>							7.3	625		190.11	0.85	S67	4P	68	93	20.33	1.80	7.6	595	180.60		0.85	SF67	8.7	530	158.45	1.00	SA67					SAF67	<b>0.75KW</b>						<b>0.75KW</b>											4P	78	81		17.62	2.1																																																										<b>0.75KW</b>						<b>0.75KW</b>											2P	72	81	19.13	0.85																																																																																																																																																																																																																																																																																	
3.0	1690	231.67	2.5	SA97		<b>0.75KW</b>						<b>0.75KW</b>						3.1	1540	288.00	1.60	S87	6P	29	194	47.32	0.80		3.5	1400	258.18	1.75	SF87	4.1	1220	222.40		1.95	SA87	4.4	1120	202.96	2.1	SAF87	<b>0.75KW</b>						<b>0.75KW</b>						4.8	1050	288.00	2.2	S87	4P	31	182	44.22		0.85	5.3	950	258.18	2.4	SF87	6.2	830		222.40	2.8	SA87	6.8	765	202.96	3.0	SAF87	36	167	38.23	1.50		<b>0.75KW</b>						<b>0.75KW</b>						4.0	1160	225.26	1.10	S77	6P	42	138		32.48	1.80	4.2	1110	214.00	1.15	SF77	4.8	990		189.09	1.30	SA77	5.6	860	161.60	1.45	SAF77	48	124	29.00	2.0		<b>0.75KW</b>						<b>0.75KW</b>						5.4	890	256.47	1.45		4P	56	107		24.77	2.3	6.1	790	225.26	1.60		6.4		755	214.00	1.70		7.3	675	189.09	1.90	S77	8.5	585	161.60	2.2	SF77	9.3	545	148.15	2.3	SA77	11	480	130.00	2.5	SAF77	11		460	123.20	2.6		<b>0.75KW</b>							<b>0.75KW</b>						5.4	890	256.47	1.45		4P	59	100		23.20	2.5	6.1	790	225.26	1.60		6.4		755	214.00	1.70		7.3	675	189.09	1.90		8.5	585	161.60	2.2		9.3	545	148.15	2.3		11	480	130.00	2.5		<b>0.75KW</b>						<b>0.75KW</b>						7.3	625		190.11	0.85	S67	4P	68	93		20.33	1.80	7.6	595	180.60	0.85	SF67		8.7	530	158.45	1.00	SA67					SAF67	<b>0.75KW</b>						<b>0.75KW</b>											4P	78		81	17.62	2.1																																																								<b>0.75KW</b>						<b>0.75KW</b>											2P	72	81	19.13		0.85																																																																																																																																																																																																																																																																																				
<b>0.75KW</b>						<b>0.75KW</b>																																																																																																																																																																																																																																																																																																																																																																																																																																																																																																																																																																																																																																																																																		
3.1	1540	288.00	1.60	S87	6P	29	194	47.32	0.80	3.5	1400	258.18	1.75	SF87	4.1	1220	222.40	1.95	SA87	4.4	1120	202.96		2.1	SAF87	<b>0.75KW</b>						<b>0.75KW</b>						4.8	1050	288.00	2.2	S87	4P	31	182	44.22	0.85	5.3	950	258.18	2.4	SF87	6.2	830	222.40	2.8	SA87	6.8	765	202.96	3.0		SAF87	36	167		38.23	1.50		<b>0.75KW</b>						<b>0.75KW</b>						4.0	1160	225.26	1.10	S77	6P	42	138	32.48	1.80	4.2	1110	214.00	1.15	SF77	4.8	990	189.09	1.30	SA77	5.6	860	161.60	1.45		SAF77	48		124	29.00	2.0		<b>0.75KW</b>						<b>0.75KW</b>						5.4	890	256.47	1.45		4P	56	107	24.77	2.3	6.1	790	225.26	1.60		6.4	755	214.00	1.70		7.3	675	189.09	1.90		S77	8.5		585	161.60	2.2	SF77	9.3	545	148.15	2.3		SA77	11	480	130.00	2.5	SAF77	11	460	123.20	2.6		<b>0.75KW</b>						<b>0.75KW</b>						5.4	890		256.47	1.45		4P	59		100	23.20	2.5	6.1	790	225.26	1.60		6.4	755	214.00	1.70		7.3	675	189.09		1.90			8.5	585	161.60	2.2		9.3	545	148.15		2.3		11	480	130.00	2.5		<b>0.75KW</b>						<b>0.75KW</b>						7.3	625	190.11	0.85	S67	4P	68	93	20.33		1.80	7.6	595	180.60	0.85	SF67	8.7	530	158.45	1.00	SA67							SAF67	<b>0.75KW</b>						<b>0.75KW</b>											4P	78	81	17.62	2.1																																																						<b>0.75KW</b>						<b>0.75KW</b>													2P	72	81	19.13	0.85																																																																																																																																																																																																																																																																																																							
3.5	1400	258.18	1.75	SF87		4.1	1220	222.40	1.95	SA87	4.4	1120	202.96	2.1	SAF87	<b>0.75KW</b>						<b>0.75KW</b>						4.8	1050	288.00	2.2	S87	4P	31	182	44.22	0.85	5.3	950	258.18	2.4	SF87		6.2	830	222.40	2.8	SA87	6.8	765	202.96	3.0	SAF87	36	167	38.23	1.50		<b>0.75KW</b>						<b>0.75KW</b>						4.0	1160	225.26	1.10	S77	6P	42	138	32.48	1.80	4.2	1110	214.00	1.15	SF77	4.8		990	189.09	1.30	SA77	5.6	860	161.60	1.45	SAF77	48	124	29.00	2.0		<b>0.75KW</b>						<b>0.75KW</b>						5.4	890	256.47	1.45		4P	56	107	24.77	2.3	6.1	790	225.26	1.60		6.4	755		214.00	1.70		7.3	675	189.09	1.90	S77	8.5	585	161.60	2.2	SF77	9.3	545	148.15	2.3	SA77		11	480		130.00	2.5	SAF77	11	460	123.20	2.6			<b>0.75KW</b>						<b>0.75KW</b>						5.4	890	256.47	1.45		4P	59	100	23.20	2.5	6.1	790	225.26		1.60		6.4		755	214.00	1.70		7.3	675	189.09	1.90		8.5	585	161.60	2.2		9.3	545	148.15	2.3			11		480	130.00	2.5		<b>0.75KW</b>						<b>0.75KW</b>						7.3	625	190.11	0.85	S67	4P	68	93	20.33	1.80	7.6	595	180.60	0.85	SF67	8.7	530		158.45	1.00	SA67					SAF67	<b>0.75KW</b>						<b>0.75KW</b>											4P	78	81	17.62	2.1																																																							<b>0.75KW</b>						<b>0.75KW</b>												2P	72	81	19.13		0.85																																																																																																																																																																																																																																																																																																																				
4.1	1220	222.40	1.95	SA87		4.4	1120	202.96	2.1	SAF87	<b>0.75KW</b>						<b>0.75KW</b>						4.8	1050	288.00	2.2	S87	4P	31	182	44.22	0.85		5.3	950	258.18	2.4	SF87	6.2	830	222.40	2.8		SA87	6.8	765	202.96	3.0	SAF87	36	167	38.23	1.50		<b>0.75KW</b>						<b>0.75KW</b>						4.0	1160	225.26	1.10	S77	6P	42	138	32.48		1.80	4.2	1110	214.00	1.15	SF77	4.8	990	189.09	1.30		SA77	5.6	860	161.60	1.45	SAF77	48	124	29.00	2.0		<b>0.75KW</b>						<b>0.75KW</b>						5.4	890	256.47	1.45		4P	56	107		24.77	2.3	6.1	790	225.26	1.60		6.4	755	214.00	1.70			7.3	675	189.09	1.90	S77	8.5	585	161.60	2.2	SF77	9.3	545	148.15	2.3	SA77	11	480		130.00	2.5		SAF77	11	460	123.20	2.6		<b>0.75KW</b>						<b>0.75KW</b>						5.4	890	256.47	1.45		4P	59	100		23.20	2.5	6.1	790	225.26	1.60		6.4	755	214.00	1.70			7.3	675	189.09	1.90		8.5	585	161.60	2.2		9.3	545	148.15	2.3		11	480		130.00	2.5			<b>0.75KW</b>						<b>0.75KW</b>						7.3	625	190.11	0.85	S67	4P	68	93		20.33	1.80	7.6	595	180.60	0.85	SF67	8.7	530	158.45	1.00		SA67					SAF67	<b>0.75KW</b>						<b>0.75KW</b>											4P	78		81	17.62	2.1																																																							<b>0.75KW</b>						<b>0.75KW</b>											2P			72	81	19.13		0.85																																																																																																																																																																																																																																																																																																																				
4.4	1120	202.96	2.1	SAF87		<b>0.75KW</b>						<b>0.75KW</b>						4.8	1050	288.00	2.2	S87	4P	31	182	44.22	0.85		5.3	950	258.18	2.4		SF87	6.2	830	222.40	2.8	SA87	6.8	765	202.96		3.0	SAF87	36	167	38.23	1.50		<b>0.75KW</b>						<b>0.75KW</b>						4.0	1160	225.26	1.10	S77	6P	42	138	32.48		1.80	4.2	1110		214.00	1.15	SF77	4.8	990	189.09	1.30	SA77	5.6	860		161.60	1.45	SAF77	48	124	29.00	2.0		<b>0.75KW</b>						<b>0.75KW</b>						5.4	890	256.47	1.45		4P	56	107		24.77	2.3		6.1	790	225.26	1.60		6.4	755	214.00	1.70		7.3		675	189.09	1.90	S77	8.5	585	161.60	2.2	SF77	9.3	545	148.15	2.3	SA77	11	480	130.00	2.5		SAF77	11		460	123.20	2.6		<b>0.75KW</b>						<b>0.75KW</b>						5.4	890	256.47	1.45		4P	59		100	23.20		2.5	6.1	790	225.26	1.60		6.4	755	214.00	1.70			7.3	675	189.09	1.90		8.5	585	161.60	2.2		9.3	545	148.15	2.3		11	480	130.00		2.5			<b>0.75KW</b>						<b>0.75KW</b>						7.3	625	190.11	0.85	S67	4P		68	93		20.33	1.80	7.6	595	180.60	0.85	SF67	8.7	530	158.45	1.00		SA67					SAF67	<b>0.75KW</b>						<b>0.75KW</b>												4P		78	81	17.62	2.1																																																							<b>0.75KW</b>						<b>0.75KW</b>														2P	72	81	19.13	0.85																																																																																																																																																																																																																																																																																																																			
<b>0.75KW</b>						<b>0.75KW</b>																																																																																																																																																																																																																																																																																																																																																																																																																																																																																																																																																																																																																																																																																		
4.8	1050	288.00	2.2	S87	4P	31	182	44.22	0.85	5.3	950	258.18	2.4	SF87	6.2	830	222.40	2.8	SA87	6.8	765	202.96		3.0	SAF87	36	167		38.23	1.50		<b>0.75KW</b>						<b>0.75KW</b>						4.0	1160	225.26	1.10	S77	6P	42	138	32.48	1.80	4.2	1110	214.00	1.15	SF77	4.8	990	189.09	1.30	SA77	5.6	860	161.60	1.45		SAF77	48	124		29.00	2.0			<b>0.75KW</b>						<b>0.75KW</b>						5.4	890	256.47	1.45		4P	56	107	24.77	2.3	6.1	790	225.26	1.60		6.4	755	214.00	1.70		7.3	675	189.09	1.90		S77	8.5		585	161.60		2.2	SF77	9.3	545	148.15	2.3	SA77	11	480	130.00	2.5		SAF77	11	460	123.20	2.6		<b>0.75KW</b>						<b>0.75KW</b>							5.4	890	256.47	1.45		4P	59	100	23.20	2.5	6.1	790	225.26	1.60		6.4	755	214.00	1.70		7.3	675	189.09	1.90				8.5	585		161.60	2.2		9.3	545	148.15	2.3		11	480	130.00		2.5		<b>0.75KW</b>						<b>0.75KW</b>						7.3	625	190.11	0.85	S67	4P	68	93	20.33	1.80	7.6	595	180.60	0.85	SF67	8.7	530	158.45	1.00	SA67					SAF67			<b>0.75KW</b>						<b>0.75KW</b>											4P	78	81	17.62	2.1																																																									<b>0.75KW</b>						<b>0.75KW</b>											2P	72	81	19.13	0.85																																																																																																																																																																																																																																																																																																																																											
5.3	950	258.18	2.4	SF87		6.2	830	222.40	2.8	SA87	6.8	765	202.96	3.0	SAF87	36	167	38.23	1.50		<b>0.75KW</b>						<b>0.75KW</b>						4.0	1160	225.26	1.10	S77	6P	42	138	32.48	1.80	4.2	1110	214.00	1.15	SF77	4.8		990	189.09	1.30	SA77	5.6	860	161.60	1.45	SAF77	48	124	29.00	2.0		<b>0.75KW</b>						<b>0.75KW</b>						5.4	890	256.47	1.45		4P	56	107	24.77	2.3	6.1	790	225.26	1.60		6.4	755	214.00		1.70		7.3	675	189.09	1.90	S77	8.5	585	161.60	2.2	SF77	9.3	545	148.15	2.3	SA77	11		480	130.00		2.5	SAF77		11	460	123.20	2.6		<b>0.75KW</b>							<b>0.75KW</b>						5.4	890	256.47	1.45		4P	59	100	23.20	2.5	6.1	790	225.26	1.60		6.4	755	214.00		1.70		7.3	675	189.09	1.90		8.5	585	161.60	2.2		9.3	545	148.15	2.3		11		480		130.00	2.5			<b>0.75KW</b>						<b>0.75KW</b>						7.3	625	190.11	0.85	S67	4P	68	93	20.33	1.80	7.6	595	180.60	0.85	SF67	8.7	530	158.45		1.00	SA67					SAF67	<b>0.75KW</b>						<b>0.75KW</b>												4P	78	81	17.62	2.1																																																								<b>0.75KW</b>						<b>0.75KW</b>											2P	72	81	19.13	0.85																																																																																																																																																																																																																																																																																																																																																									
6.2	830	222.40	2.8	SA87		6.8	765	202.96	3.0	SAF87	36	167	38.23	1.50		<b>0.75KW</b>						<b>0.75KW</b>						4.0	1160	225.26	1.10	S77	6P	42	138	32.48	1.80		4.2	1110	214.00	1.15	SF77	4.8	990	189.09	1.30	SA77		5.6	860	161.60	1.45	SAF77	48	124	29.00	2.0		<b>0.75KW</b>						<b>0.75KW</b>						5.4	890	256.47	1.45		4P	56	107	24.77		2.3	6.1	790	225.26	1.60		6.4	755	214.00	1.70		7.3		675	189.09	1.90	S77	8.5	585	161.60	2.2	SF77	9.3	545	148.15	2.3	SA77	11	480	130.00	2.5		SAF77	11		460	123.20		2.6		<b>0.75KW</b>						<b>0.75KW</b>						5.4	890	256.47	1.45		4P	59	100	23.20		2.5	6.1	790	225.26	1.60		6.4	755	214.00	1.70		7.3		675	189.09	1.90		8.5	585	161.60	2.2		9.3	545	148.15	2.3		11	480	130.00	2.5				<b>0.75KW</b>						<b>0.75KW</b>						7.3	625	190.11	0.85	S67	4P	68	93	20.33		1.80	7.6	595	180.60	0.85	SF67	8.7	530	158.45	1.00	SA67						SAF67	<b>0.75KW</b>						<b>0.75KW</b>											4P	78	81	17.62		2.1																																																								<b>0.75KW</b>						<b>0.75KW</b>											2P	72	81		19.13	0.85																																																																																																																																																																																																																																																																																																																																																											
6.8	765	202.96	3.0	SAF87		36	167	38.23	1.50		<b>0.75KW</b>						<b>0.75KW</b>						4.0	1160	225.26	1.10	S77	6P	42	138	32.48	1.80		4.2	1110	214.00	1.15		SF77	4.8	990	189.09	1.30	SA77	5.6	860	161.60	1.45		SAF77	48	124	29.00	2.0		<b>0.75KW</b>						<b>0.75KW</b>						5.4	890	256.47	1.45		4P	56	107	24.77		2.3	6.1	790		225.26	1.60		6.4	755	214.00	1.70		7.3	675	189.09	1.90		S77	8.5	585	161.60	2.2	SF77	9.3	545	148.15	2.3	SA77	11	480	130.00	2.5	SAF77	11	460		123.20	2.6			<b>0.75KW</b>						<b>0.75KW</b>						5.4	890	256.47	1.45		4P	59	100	23.20		2.5	6.1	790		225.26	1.60		6.4	755	214.00	1.70		7.3	675	189.09	1.90			8.5	585	161.60	2.2		9.3	545	148.15	2.3		11	480	130.00	2.5		<b>0.75KW</b>						<b>0.75KW</b>						7.3	625	190.11	0.85	S67	4P	68	93	20.33	1.80		7.6	595	180.60		0.85	SF67	8.7	530	158.45	1.00	SA67					SAF67		<b>0.75KW</b>						<b>0.75KW</b>											4P	78	81	17.62		2.1																																																									<b>0.75KW</b>						<b>0.75KW</b>											2P	72	81		19.13	0.85																																																																																																																																																																																																																																																																																																																																																														
36	167	38.23	1.50			<b>0.75KW</b>						<b>0.75KW</b>						4.0	1160	225.26	1.10	S77	6P	42	138	32.48	1.80		4.2	1110	214.00	1.15		SF77	4.8	990	189.09		1.30	SA77	5.6	860	161.60	1.45	SAF77	48	124	29.00		2.0		<b>0.75KW</b>						<b>0.75KW</b>						5.4	890	256.47	1.45		4P	56	107	24.77		2.3	6.1	790		225.26	1.60			6.4	755	214.00	1.70		7.3	675	189.09	1.90	S77	8.5	585		161.60	2.2	SF77	9.3	545	148.15	2.3	SA77	11	480	130.00	2.5	SAF77	11	460	123.20	2.6			<b>0.75KW</b>						<b>0.75KW</b>						5.4	890	256.47	1.45		4P	59	100	23.20		2.5	6.1	790		225.26	1.60			6.4	755	214.00	1.70		7.3	675	189.09	1.90		8.5	585		161.60	2.2		9.3	545	148.15	2.3		11	480	130.00	2.5		<b>0.75KW</b>						<b>0.75KW</b>						7.3	625	190.11	0.85	S67	4P	68	93		20.33	1.80	7.6	595		180.60	0.85	SF67		8.7	530	158.45	1.00	SA67					SAF67	<b>0.75KW</b>						<b>0.75KW</b>											4P	78	81		17.62	2.1																																																										<b>0.75KW</b>						<b>0.75KW</b>											2P	72		81	19.13		0.85																																																																																																																																																																																																																																																																																																																																																															
<b>0.75KW</b>						<b>0.75KW</b>																																																																																																																																																																																																																																																																																																																																																																																																																																																																																																																																																																																																																																																																																		
4.0	1160	225.26	1.10	S77	6P	42	138	32.48	1.80	4.2	1110	214.00	1.15	SF77	4.8	990	189.09	1.30	SA77	5.6	860	161.60		1.45	SAF77	48	124		29.00	2.0		<b>0.75KW</b>						<b>0.75KW</b>						5.4	890	256.47	1.45		4P	56	107	24.77	2.3	6.1	790	225.26	1.60		6.4	755	214.00	1.70		7.3	675	189.09	1.90	S77		8.5	585	161.60		2.2	SF77	9.3		545	148.15	2.3		SA77	11	480	130.00	2.5	SAF77	11	460	123.20	2.6		<b>0.75KW</b>						<b>0.75KW</b>						5.4	890	256.47	1.45		4P	59	100	23.20	2.5	6.1	790	225.26	1.60		6.4	755	214.00	1.70		7.3	675	189.09	1.90		8.5		585	161.60	2.2			9.3	545		148.15	2.3			11	480	130.00	2.5		<b>0.75KW</b>						<b>0.75KW</b>						7.3	625	190.11	0.85	S67	4P	68	93	20.33	1.80	7.6	595	180.60	0.85	SF67	8.7	530	158.45	1.00	SA67					SAF67	<b>0.75KW</b>						<b>0.75KW</b>											4P	78	81	17.62	2.1																																																								<b>0.75KW</b>						<b>0.75KW</b>											2P	72	81	19.13	0.85																																																																																																																																																																																																																																																																																																																																																																																												
4.2	1110	214.00	1.15	SF77		4.8	990	189.09	1.30	SA77	5.6	860	161.60	1.45	SAF77	48	124	29.00	2.0		<b>0.75KW</b>						<b>0.75KW</b>						5.4	890	256.47	1.45		4P	56	107	24.77	2.3	6.1	790	225.26	1.60		6.4		755	214.00	1.70		7.3	675	189.09	1.90	S77	8.5	585	161.60	2.2	SF77	9.3	545	148.15	2.3	SA77		11	480	130.00		2.5	SAF77	11		460	123.20	2.6			<b>0.75KW</b>						<b>0.75KW</b>						5.4	890	256.47	1.45		4P	59	100	23.20	2.5	6.1	790	225.26	1.60			6.4	755	214.00	1.70		7.3	675	189.09	1.90		8.5	585	161.60	2.2		9.3	545	148.15	2.3			11	480	130.00		2.5		<b>0.75KW</b>						<b>0.75KW</b>						7.3	625	190.11	0.85	S67	4P	68	93	20.33	1.80	7.6	595	180.60	0.85	SF67	8.7		530	158.45	1.00	SA67					SAF67	<b>0.75KW</b>						<b>0.75KW</b>											4P	78	81	17.62	2.1																																																									<b>0.75KW</b>						<b>0.75KW</b>											2P	72		81	19.13	0.85																																																																																																																																																																																																																																																																																																																																																																																																				
4.8	990	189.09	1.30	SA77		5.6	860	161.60	1.45	SAF77	48	124	29.00	2.0		<b>0.75KW</b>						<b>0.75KW</b>						5.4	890	256.47	1.45		4P	56	107	24.77	2.3		6.1	790	225.26	1.60		6.4	755	214.00	1.70			7.3	675	189.09	1.90	S77	8.5	585	161.60	2.2	SF77	9.3	545	148.15	2.3	SA77	11	480	130.00	2.5		SAF77	11	460		123.20	2.6			<b>0.75KW</b>						<b>0.75KW</b>						5.4	890	256.47	1.45		4P	59	100	23.20	2.5		6.1	790	225.26	1.60		6.4	755	214.00	1.70			7.3	675	189.09	1.90		8.5	585	161.60	2.2		9.3	545	148.15	2.3		11	480	130.00	2.5			<b>0.75KW</b>							<b>0.75KW</b>						7.3	625	190.11	0.85	S67	4P	68	93	20.33		1.80	7.6	595	180.60	0.85	SF67	8.7	530	158.45	1.00		SA67					SAF67	<b>0.75KW</b>						<b>0.75KW</b>											4P	78	81		17.62	2.1																																																									<b>0.75KW</b>						<b>0.75KW</b>											2P	72		81	19.13	0.85																																																																																																																																																																																																																																																																																																																																																																																																						
5.6	860	161.60	1.45	SAF77		48	124	29.00	2.0		<b>0.75KW</b>						<b>0.75KW</b>						5.4	890	256.47	1.45		4P	56	107	24.77	2.3		6.1	790	225.26	1.60			6.4	755	214.00	1.70		7.3	675	189.09	1.90		S77	8.5	585	161.60	2.2	SF77	9.3	545	148.15	2.3	SA77	11	480	130.00	2.5	SAF77	11	460	123.20		2.6		<b>0.75KW</b>						<b>0.75KW</b>						5.4	890	256.47	1.45		4P	59	100	23.20	2.5	6.1		790	225.26	1.60			6.4	755	214.00	1.70		7.3	675	189.09	1.90			8.5	585	161.60	2.2		9.3	545	148.15	2.3		11	480	130.00	2.5		<b>0.75KW</b>						<b>0.75KW</b>						7.3	625	190.11	0.85	S67	4P	68	93	20.33	1.80	7.6	595		180.60	0.85	SF67		8.7	530	158.45	1.00	SA67					SAF67		<b>0.75KW</b>						<b>0.75KW</b>											4P	78	81	17.62	2.1																																																										<b>0.75KW</b>						<b>0.75KW</b>											2P	72	81	19.13	0.85																																																																																																																																																																																																																																																																																																																																																																																																													
48	124	29.00	2.0			<b>0.75KW</b>						<b>0.75KW</b>						5.4	890	256.47	1.45		4P	56	107	24.77	2.3		6.1	790	225.26	1.60			6.4	755	214.00		1.70		7.3	675	189.09	1.90	S77	8.5	585	161.60		2.2	SF77	9.3	545	148.15	2.3	SA77	11	480	130.00	2.5	SAF77	11	460	123.20	2.6		<b>0.75KW</b>							<b>0.75KW</b>						5.4	890	256.47	1.45		4P	59	100	23.20		2.5	6.1	790	225.26	1.60			6.4	755	214.00		1.70		7.3	675	189.09	1.90		8.5	585		161.60	2.2		9.3	545	148.15	2.3		11	480	130.00	2.5		<b>0.75KW</b>						<b>0.75KW</b>						7.3	625	190.11	0.85	S67	4P	68	93		20.33	1.80	7.6	595	180.60	0.85		SF67	8.7	530		158.45	1.00	SA67					SAF67	<b>0.75KW</b>						<b>0.75KW</b>											4P	78	81		17.62	2.1																																																										<b>0.75KW</b>						<b>0.75KW</b>											2P	72		81	19.13	0.85																																																																																																																																																																																																																																																																																																																																																																																																														
<b>0.75KW</b>						<b>0.75KW</b>																																																																																																																																																																																																																																																																																																																																																																																																																																																																																																																																																																																																																																																																																		
5.4	890	256.47	1.45		4P	56	107	24.77	2.3	6.1	790	225.26	1.60		6.4	755	214.00	1.70		7.3	675	189.09		1.90	S77	8.5	585		161.60	2.2	SF77	9.3		545	148.15	2.3	SA77		11	480	130.00	2.5	SAF77	11	460	123.20	2.6			<b>0.75KW</b>						<b>0.75KW</b>						5.4	890	256.47	1.45		4P	59	100	23.20	2.5	6.1	790	225.26	1.60		6.4	755	214.00	1.70		7.3	675	189.09		1.90		8.5		585	161.60	2.2		9.3		545	148.15	2.3			11	480	130.00	2.5		<b>0.75KW</b>						<b>0.75KW</b>						7.3	625	190.11	0.85	S67	4P	68	93	20.33	1.80	7.6	595	180.60	0.85	SF67	8.7	530	158.45	1.00	SA67						SAF67		<b>0.75KW</b>						<b>0.75KW</b>											4P	78	81	17.62	2.1																																																								<b>0.75KW</b>						<b>0.75KW</b>											2P	72	81	19.13	0.85																																																																																																																																																																																																																																																																																																																																																																																																																																					
6.1	790	225.26	1.60			6.4	755	214.00	1.70		7.3	675	189.09	1.90	S77	8.5	585	161.60	2.2	SF77	9.3	545		148.15	2.3	SA77	11		480	130.00	2.5	SAF77		11	460	123.20	2.6			<b>0.75KW</b>						<b>0.75KW</b>						5.4	890	256.47	1.45		4P	59	100	23.20	2.5	6.1	790	225.26	1.60			6.4	755	214.00	1.70		7.3	675	189.09	1.90		8.5	585	161.60	2.2		9.3	545		148.15	2.3			11	480	130.00	2.5			<b>0.75KW</b>						<b>0.75KW</b>						7.3	625	190.11	0.85	S67	4P	68	93	20.33	1.80	7.6	595	180.60	0.85	SF67		8.7	530	158.45	1.00	SA67					SAF67	<b>0.75KW</b>						<b>0.75KW</b>											4P	78	81	17.62	2.1																																																									<b>0.75KW</b>						<b>0.75KW</b>												2P	72	81	19.13	0.85																																																																																																																																																																																																																																																																																																																																																																																																																																														
6.4	755	214.00	1.70			7.3	675	189.09	1.90	S77	8.5	585	161.60	2.2	SF77	9.3	545	148.15	2.3	SA77	11	480		130.00	2.5	SAF77	11		460	123.20	2.6			<b>0.75KW</b>						<b>0.75KW</b>						5.4	890	256.47	1.45		4P	59	100	23.20	2.5	6.1		790	225.26	1.60		6.4	755	214.00	1.70			7.3	675	189.09	1.90		8.5	585	161.60	2.2		9.3	545	148.15	2.3		11	480		130.00	2.5			<b>0.75KW</b>						<b>0.75KW</b>						7.3	625	190.11	0.85	S67	4P	68	93	20.33	1.80	7.6		595	180.60	0.85	SF67	8.7	530	158.45	1.00	SA67						SAF67	<b>0.75KW</b>						<b>0.75KW</b>											4P	78	81	17.62	2.1																																																										<b>0.75KW</b>						<b>0.75KW</b>											2P	72	81	19.13	0.85																																																																																																																																																																																																																																																																																																																																																																																																																																																			
7.3	675	189.09	1.90	S77		8.5	585	161.60	2.2	SF77	9.3	545	148.15	2.3	SA77	11	480	130.00	2.5	SAF77	11	460		123.20	2.6		<b>0.75KW</b>							<b>0.75KW</b>						5.4	890	256.47	1.45		4P	59	100	23.20	2.5	6.1		790	225.26	1.60		6.4		755	214.00	1.70		7.3	675	189.09	1.90			8.5	585	161.60	2.2		9.3	545	148.15	2.3		11	480	130.00	2.5		<b>0.75KW</b>							<b>0.75KW</b>						7.3	625	190.11	0.85	S67	4P	68	93	20.33	1.80	7.6		595	180.60	0.85	SF67	8.7		530	158.45	1.00	SA67					SAF67		<b>0.75KW</b>						<b>0.75KW</b>											4P	78	81	17.62	2.1																																																											<b>0.75KW</b>						<b>0.75KW</b>											2P	72	81	19.13		0.85																																																																																																																																																																																																																																																																																																																																																																																																																																																						
8.5	585	161.60	2.2	SF77		9.3	545	148.15	2.3	SA77	11	480	130.00	2.5	SAF77	11	460	123.20	2.6		<b>0.75KW</b>						<b>0.75KW</b>						5.4	890	256.47	1.45		4P	59	100	23.20	2.5	6.1	790		225.26	1.60		6.4	755		214.00	1.70		7.3	675		189.09	1.90		8.5	585	161.60	2.2		9.3		545	148.15	2.3		11	480	130.00	2.5		<b>0.75KW</b>						<b>0.75KW</b>						7.3	625	190.11	0.85	S67	4P	68	93	20.33	1.80	7.6	595		180.60	0.85	SF67	8.7	530		158.45	1.00	SA67						SAF67	<b>0.75KW</b>						<b>0.75KW</b>											4P	78	81	17.62	2.1																																																											<b>0.75KW</b>						<b>0.75KW</b>											2P	72	81	19.13	0.85																																																																																																																																																																																																																																																																																																																																																																																																																																																														
9.3	545	148.15	2.3	SA77		11	480	130.00	2.5	SAF77	11	460	123.20	2.6		<b>0.75KW</b>						<b>0.75KW</b>						5.4	890	256.47	1.45		4P	59	100	23.20	2.5		6.1	790	225.26	1.60		6.4		755	214.00	1.70		7.3		675	189.09	1.90		8.5		585	161.60	2.2		9.3	545	148.15	2.3			11	480	130.00	2.5		<b>0.75KW</b>						<b>0.75KW</b>						7.3	625	190.11	0.85	S67	4P	68	93	20.33		1.80	7.6	595	180.60	0.85	SF67		8.7	530	158.45	1.00	SA67						SAF67	<b>0.75KW</b>						<b>0.75KW</b>											4P	78	81	17.62		2.1																																																										<b>0.75KW</b>						<b>0.75KW</b>											2P	72	81	19.13		0.85																																																																																																																																																																																																																																																																																																																																																																																																																																																																	
11	480	130.00	2.5	SAF77		11	460	123.20	2.6		<b>0.75KW</b>						<b>0.75KW</b>						5.4	890	256.47	1.45		4P	59	100	23.20	2.5		6.1	790	225.26	1.60			6.4	755	214.00	1.70			7.3	675	189.09	1.90			8.5	585	161.60	2.2			9.3	545	148.15	2.3		11	480	130.00	2.5			<b>0.75KW</b>						<b>0.75KW</b>						7.3	625	190.11	0.85	S67	4P	68	93	20.33		1.80	7.6	595		180.60	0.85	SF67	8.7	530	158.45		1.00	SA67					SAF67	<b>0.75KW</b>						<b>0.75KW</b>											4P	78	81	17.62		2.1																																																										<b>0.75KW</b>						<b>0.75KW</b>											2P	72	81	19.13		0.85																																																																																																																																																																																																																																																																																																																																																																																																																																																																					
11	460	123.20	2.6			<b>0.75KW</b>						<b>0.75KW</b>						5.4	890	256.47	1.45		4P	59	100	23.20	2.5		6.1	790	225.26	1.60			6.4	755	214.00		1.70		7.3	675	189.09	1.90			8.5	585	161.60	2.2			9.3	545	148.15	2.3			11	480	130.00	2.5		<b>0.75KW</b>						<b>0.75KW</b>						7.3	625	190.11	0.85	S67	4P	68	93	20.33	1.80		7.6	595	180.60		0.85	SF67	8.7		530	158.45	1.00	SA67					SAF67	<b>0.75KW</b>						<b>0.75KW</b>											4P	78	81	17.62	2.1																																																											<b>0.75KW</b>						<b>0.75KW</b>											2P	72	81	19.13	0.85																																																																																																																																																																																																																																																																																																																																																																																																																																																																											
<b>0.75KW</b>						<b>0.75KW</b>																																																																																																																																																																																																																																																																																																																																																																																																																																																																																																																																																																																																																																																																																		
5.4	890	256.47	1.45		4P	59	100	23.20	2.5	6.1	790	225.26	1.60		6.4	755	214.00	1.70		7.3	675	189.09		1.90		8.5	585		161.60	2.2		9.3		545	148.15	2.3			11	480	130.00	2.5		<b>0.75KW</b>						<b>0.75KW</b>						7.3	625	190.11	0.85	S67	4P	68	93	20.33	1.80	7.6	595	180.60	0.85	SF67	8.7	530	158.45	1.00	SA67					SAF67		<b>0.75KW</b>						<b>0.75KW</b>											4P	78	81	17.62	2.1																																																										<b>0.75KW</b>						<b>0.75KW</b>											2P	72	81	19.13	0.85																																																																																																																																																																																																																																																																																																																																																																																																																																																																																																		
6.1	790	225.26	1.60			6.4	755	214.00	1.70		7.3	675	189.09	1.90		8.5	585	161.60	2.2		9.3	545		148.15	2.3		11		480	130.00	2.5			<b>0.75KW</b>						<b>0.75KW</b>						7.3	625	190.11	0.85	S67	4P	68	93	20.33	1.80	7.6	595	180.60	0.85	SF67		8.7	530	158.45	1.00	SA67					SAF67	<b>0.75KW</b>						<b>0.75KW</b>											4P	78	81	17.62	2.1																																																											<b>0.75KW</b>						<b>0.75KW</b>											2P	72	81	19.13	0.85																																																																																																																																																																																																																																																																																																																																																																																																																																																																																																											
6.4	755	214.00	1.70			7.3	675	189.09	1.90		8.5	585	161.60	2.2		9.3	545	148.15	2.3		11	480		130.00	2.5		<b>0.75KW</b>							<b>0.75KW</b>						7.3	625	190.11	0.85	S67	4P	68	93	20.33	1.80	7.6		595	180.60	0.85	SF67	8.7	530	158.45	1.00	SA67						SAF67	<b>0.75KW</b>						<b>0.75KW</b>											4P	78	81	17.62	2.1																																																											<b>0.75KW</b>						<b>0.75KW</b>											2P	72	81	19.13	0.85																																																																																																																																																																																																																																																																																																																																																																																																																																																																																																																
7.3	675	189.09	1.90			8.5	585	161.60	2.2		9.3	545	148.15	2.3		11	480	130.00	2.5		<b>0.75KW</b>						<b>0.75KW</b>						7.3	625	190.11	0.85	S67	4P	68	93	20.33	1.80	7.6	595		180.60	0.85	SF67	8.7	530		158.45	1.00	SA67					SAF67	<b>0.75KW</b>						<b>0.75KW</b>											4P	78	81	17.62	2.1																																																										<b>0.75KW</b>						<b>0.75KW</b>											2P	72	81	19.13	0.85																																																																																																																																																																																																																																																																																																																																																																																																																																																																																																																								
8.5	585	161.60	2.2			9.3	545	148.15	2.3		11	480	130.00	2.5		<b>0.75KW</b>						<b>0.75KW</b>						7.3	625	190.11	0.85	S67	4P	68	93	20.33	1.80		7.6	595	180.60	0.85	SF67	8.7		530	158.45	1.00	SA67						SAF67	<b>0.75KW</b>						<b>0.75KW</b>											4P	78	81	17.62		2.1																																																										<b>0.75KW</b>						<b>0.75KW</b>											2P	72	81		19.13	0.85																																																																																																																																																																																																																																																																																																																																																																																																																																																																																																																										
9.3	545	148.15	2.3			11	480	130.00	2.5		<b>0.75KW</b>						<b>0.75KW</b>						7.3	625	190.11	0.85	S67	4P	68	93	20.33	1.80		7.6	595	180.60	0.85		SF67	8.7	530	158.45	1.00	SA67						SAF67	<b>0.75KW</b>						<b>0.75KW</b>											4P	78	81	17.62	2.1																																																											<b>0.75KW</b>						<b>0.75KW</b>											2P	72	81	19.13	0.85																																																																																																																																																																																																																																																																																																																																																																																																																																																																																																																																
11	480	130.00	2.5			<b>0.75KW</b>						<b>0.75KW</b>						7.3	625	190.11	0.85	S67	4P	68	93	20.33	1.80		7.6	595	180.60	0.85		SF67	8.7	530	158.45		1.00	SA67					SAF67	<b>0.75KW</b>						<b>0.75KW</b>											4P	78	81	17.62	2.1																																																										<b>0.75KW</b>						<b>0.75KW</b>											2P	72	81	19.13	0.85																																																																																																																																																																																																																																																																																																																																																																																																																																																																																																																																						
<b>0.75KW</b>						<b>0.75KW</b>																																																																																																																																																																																																																																																																																																																																																																																																																																																																																																																																																																																																																																																																																		
7.3	625	190.11	0.85	S67	4P	68	93	20.33	1.80	7.6	595	180.60	0.85	SF67	8.7	530	158.45	1.00	SA67						SAF67	<b>0.75KW</b>						<b>0.75KW</b>											4P	78	81	17.62	2.1																																																										<b>0.75KW</b>						<b>0.75KW</b>											2P	72	81	19.13	0.85																																																																																																																																																																																																																																																																																																																																																																																																																																																																																																																																																										
7.6	595	180.60	0.85	SF67		8.7	530	158.45	1.00	SA67					SAF67	<b>0.75KW</b>						<b>0.75KW</b>											4P	78	81	17.62	2.1																																																										<b>0.75KW</b>						<b>0.75KW</b>											2P	72	81	19.13	0.85																																																																																																																																																																																																																																																																																																																																																																																																																																																																																																																																																																				
8.7	530	158.45	1.00	SA67						SAF67	<b>0.75KW</b>						<b>0.75KW</b>											4P	78	81	17.62	2.1																																																											<b>0.75KW</b>						<b>0.75KW</b>											2P	72	81	19.13		0.85																																																																																																																																																																																																																																																																																																																																																																																																																																																																																																																																																																							
				SAF67		<b>0.75KW</b>						<b>0.75KW</b>											4P	78	81	17.62	2.1																																																											<b>0.75KW</b>						<b>0.75KW</b>											2P	72	81	19.13	0.85																																																																																																																																																																																																																																																																																																																																																																																																																																																																																																																																																																													
<b>0.75KW</b>						<b>0.75KW</b>																																																																																																																																																																																																																																																																																																																																																																																																																																																																																																																																																																																																																																																																																		
					4P	78	81	17.62	2.1																																																								<b>0.75KW</b>						<b>0.75KW</b>											2P	72	81	19.13	0.85																																																																																																																																																																																																																																																																																																																																																																																																																																																																																																																																																																																																		
																																																							<b>0.75KW</b>						<b>0.75KW</b>												2P	72	81	19.13	0.85																																																																																																																																																																																																																																																																																																																																																																																																																																																																																																																																																																																																											
																																																		<b>0.75KW</b>						<b>0.75KW</b>												2P	72	81	19.13	0.85																																																																																																																																																																																																																																																																																																																																																																																																																																																																																																																																																																																																																
																																													<b>0.75KW</b>						<b>0.75KW</b>											2P	72	81	19.13	0.85																																																																																																																																																																																																																																																																																																																																																																																																																																																																																																																																																																																																																						
																																							<b>0.75KW</b>						<b>0.75KW</b>											2P	72	81	19.13	0.85																																																																																																																																																																																																																																																																																																																																																																																																																																																																																																																																																																																																																												
																																		<b>0.75KW</b>						<b>0.75KW</b>											2P	72	81	19.13	0.85																																																																																																																																																																																																																																																																																																																																																																																																																																																																																																																																																																																																																																	
																											<b>0.75KW</b>						<b>0.75KW</b>											2P	72	81	19.13	0.85																																																																																																																																																																																																																																																																																																																																																																																																																																																																																																																																																																																																																																								
																					<b>0.75KW</b>						<b>0.75KW</b>											2P	72	81	19.13	0.85																																																																																																																																																																																																																																																																																																																																																																																																																																																																																																																																																																																																																																														
																<b>0.75KW</b>						<b>0.75KW</b>											2P	72	81	19.13	0.85																																																																																																																																																																																																																																																																																																																																																																																																																																																																																																																																																																																																																																																			
											<b>0.75KW</b>						<b>0.75KW</b>											2P	72	81	19.13	0.85																																																																																																																																																																																																																																																																																																																																																																																																																																																																																																																																																																																																																																																								
					<b>0.75KW</b>						<b>0.75KW</b>											2P	72	81	19.13	0.85																																																																																																																																																																																																																																																																																																																																																																																																																																																																																																																																																																																																																																																														
<b>0.75KW</b>						<b>0.75KW</b>																																																																																																																																																																																																																																																																																																																																																																																																																																																																																																																																																																																																																																																																																		
					2P	72	81	19.13	0.85																																																																																																																																																																																																																																																																																																																																																																																																																																																																																																																																																																																																																																																																															

# 上海承禹机电设备有限公司

输出转速 Output speed (r/min)	输出转矩 Output torque (N.M)	传动比 Ratio (i)	使用系数 Service factor (f <sub>B</sub> )	机型号 Type	电机级数 Motor pole	输出转速 Output speed (r/min)	输出转矩 Output torque (N.M)	传动比 Ratio (i)	使用系数 Service factor (f <sub>B</sub> )	机型号 Type	电机级数 Motor pole
1.1KW						1.1KW					
1.7	4720	824	0.90			20	360	71.75	0.80		
2.0	3370	714	1.25	S97	R57	21	340	67.20	0.85		
2.2	3590	626	1.15	SF97	R57	25	290	56.61	0.90		
2.6	3090	538	1.35	SA97	R57	30	285	47.32	0.85		
2.9	2790	484	1.50	SAF97	R57	32	265	44.22	0.90		
3.3	2430	420	1.75			37	235	38.23	1.05	S57	
						43	200	32.48	1.25	SF57	4P
2.2	2820	624	0.90			48	179	29.00	1.35	SA57	
2.5	2550	558	1.00			57	154	24.77	1.60	SAF57	
2.9	2240	485	1.10			60	145	23.20	1.70		
3.2	2040	435	1.20	S87	R57	72	123	19.45	1.75		
3.7	1790	378	1.35	SF87	R57	79	117	17.62	1.45		
4.3	1560	323	1.55	SA87	R57	85	110	16.47	1.55		
5.0	1370	281	1.75	SAF87	R57	98	95	14.24	1.75		
5.5	1460	255	1.35			116	82	12.10	2.1		
6.3	1280	222	1.55			130	73	10.80	2.3		
6.8	1200	205	1.65			152	63	9.23	2.7		
				S77	R37						
6.4	1240	219	1.00	SF77	R37	48	177	29.00	0.90		
				SA77	R37	57	153	24.77	1.00		
				SAF77	R37	60	143	23.20	1.05		
						72	122	19.54	1.20	S47	
2.4	3030	286.40	1.40	S97		79	117	17.62	0.95	SF47	4P
2.6	2800	262.22	1.50	SF97		85	109	16.47	1.00	SA47	
2.9	2500	231.67	1.70	SA97	8P	98	95	14.24	1.15	SAF47	
3.5	2160	196.52	1.95	SAF97		116	81	12.10	1.35		
				S97		130	73	10.80	1.50		
3.2	2310	286.40	1.80	SF97	6P	152	63	9.23	1.75		
3.5	2130	262.22	1.95	SA97		162	59	8.64	1.85		
4.0	1900	231.67	2.2	SAF97		192	50	7.28	2.1		
				S87							
3.2	2220	288.00	1.10	SF87	6P	175	54	8.00	0.85	S37	
3.6	2010	258.18	1.20	SA87		206	46	6.80	0.95	SF37	4P
4.1	1760	222.40	1.35	SAF87						SA37	
4.5	1620	202.96	1.45							SAF37	
				S87							
4.9	1520	288.00	1.50	SF87	4P	202	47	13.39	0.85		
5.4	1370	258.18	1.65	SA87		216	44	12.48	0.90	S37	
6.3	1200	222.40	1.90	SAF87		248	39	10.91	1.00	SF37	
6.9	1100	202.96	2.0			264	36	10.23	1.05	SA37	2P
7.8	990	180.00	2.2			299	32	9.02	1.10	SAF37	
9.2	840	151.30	2.5			338	28	8.00	1.25		
						397	24	6.80	1.20		
				S77							
6.2	1150	225.26	1.10	SF77	4P	1.5KW					
6.5	1100	214.00	1.15	SA77		2.0	4590	714	0.90		
7.4	980	189.09	1.30	SAF77		2.2	4890	626	0.85	S97	R57
8.7	850	161.60	1.50			2.6	4220	538	1.00	SF97	R57
9.4	785	148.15	1.60			2.9	3810	484	1.10	SA97	R57
11	695	130.00	1.75			3.4	3310	420	1.25	SAF97	R57
11	665	123.20	1.80			3.8	2990	376	1.40		
13	585	107.83	2.0			4.3	2630	327	1.60		
14	535	97.14	2.1								
16	470	85.22	2.3			2.9	3060	485	0.80		
				S67		3.2	2780	435	0.90		
12	605	121.33	0.85	SF67	4P	3.7	2450	378	1.00	S87	R57
13	540	106.75	0.95	SA7		4.4	2130	323	1.15	SF87	R57
14	515	100.80	1.00	SAF67		5.0	1870	281	1.30	SA87	R57
16	445	85.83	1.15			5.5	2000	255	1.00	SAF87	R57
18	405	78.00	1.30			6.3	1750	222	1.15		
21	400	65.63	1.20			6.9	1630	205	1.20		
22	380	62.35	1.25								
26	335	54.70	1.45			2.4	4030	286.40	1.05	S97	
30	285	46.40	1.65			2.7	3720	262.22	1.15	SF97	
33	260	41.89	1.85			3.0	3330	231.67	1.25	SA97	8P
38	230	36.85	2.1			3.6	2870	196.52	1.45	SAF97	
40	220	34.80	2.2								
47	187	29.63	2.6								

输出转速 Output speed (r/min)	输出转矩 Output torque (N.M)	传动比 Ratio (i)	使用系数 Service factor (f <sub>B</sub> )	机型号 Type	电机级数 Motor pole	输出转速 Output speed (r/min)	输出转矩 Output torque (N.M)	传动比 Ratio (i)	使用系数 Service factor (f <sub>B</sub> )	机型号 Type	电机级数 Motor pole																																																																																																																																																																																																																																																																																																																																																																																							
<b>1.5KW</b>						<b>1.5KW</b>																																																																																																																																																																																																																																																																																																																																																																																												
3.2	3150	286.40	1.35	S97	6P	99	129	14.24	1.30	S57	4P																																																																																																																																																																																																																																																																																																																																																																																							
3.5	2910	262.22	1.45	SF97		4.0	2600	231.67	1.60	SA97		4.7	2230	196.52	1.90	SAF97	4.9	2130	286.40	1.90	S97	4P	99	129	14.24	0.85	S47	4P	5.4	1970	262.22	2.0	SF97	6.1	1760	231.67	2.3	SA97	7.2	1510	196.52	2.7	SAF97	3.6	2740	258.18	0.90	S87	6P	153	85	9.23	1.30	SA47	4P	4.1	2390	222.40	1.00	SF87	4.5	2200	202.96	1.10	SA87	5.1	1980	180.00	1.20	SAF87	4.9	2060	288.00	1.10	S87 SF87 SA87 SAF87	4P	163	79	8.64	1.35	SAF47	4P	5.5	1860	258.18	1.20	6.3	1630	222.40	1.40	6.9	1500	202.96	1.50	7.8	1340	180.00	1.65	9.3	1140	151.30	1.90	10	1060	139.05	2.0	11	950	123.48	2.2	13	850	110.40	2.3	14	770	99.26	2.5	7.5	1330	189.09	0.95	S77 SF77 SA77 SAF77	4P	194	67	7.28	1.55	S37 SF37 SA37 SAF37	2P	8.7	1150	161.60	1.10	9.5	1060	148.15	1.15	11	940	130.00	1.30	11	900	123.20	1.35	13	795	107.83	1.45	15	725	97.14	1.60	17	640	85.22	1.70	19	650	75.09	1.70	20	620	71.33	1.80	21	510	66.67	2.0	22	550	63.03	2.0	25	440	56.92	2.3	26	470	53.87	2.3	29	435	49.38	2.5	33	385	43.33	2.9	16	600	85.83	0.85	S67 SF67 SA67 SAF67	4P	299	44	9.02	0.85	S97 SF97 SA97 SAF97	4P	18	550	78.00	0.95	21	540	65.63	0.90	23	515	62.35	0.95	26	455	54.70	1.05	30	390	46.40	1.25	34	355	41.89	1.36	38	310	36.85	1.55	41	295	34.80	1.60	48	255	29.63	1.90	52	230	26.93	2.1	58	220	24.44	1.55	61	210	23.22	1.60	69	186	20.37	1.85	82	159	17.28	2.1	90	144	15.60	2.4	103	127	13.73	2.7	43	270	32.48	0.90	S57 SF57 SA57 SAF57	4P	338	39	8.00	0.90	S97 SF97 SA97 SAF97	6P	49	245	29.00	1.00	57	210	24.77	1.15	61	196	23.20	1.25	72	167	19.54	1.30	80	159	17.62	1.05	86	149	16.47	1.15	11	1390	130.00	0.85	S77 SF77 SA77 SAF77	4P	397	33	6.80	0.90	11	1320	123.20	0.90	13	1170	107.83	1.00	15	1060	97.14	1.10	17	940	85.22	1.15	19	840	75.20	1.30	21	745	66.67	1.40	22	810	63.03	1.35	25	645	56.92	1.55	26	695	53.87	1.60	29	635	49.38	1.75	33	560	43.33	1.95	34	535	41.07	2.1																										
4.0	2600	231.67	1.60	SA97		4.7	2230	196.52	1.90	SAF97		4.9	2130	286.40	1.90	S97	4P	99	129	14.24	0.85		S47	4P	5.4	1970			262.22	2.0	SF97	6.1	1760	231.67	2.3	SA97	7.2	1510	196.52	2.7	SAF97	3.6	2740	258.18	0.90	S87	6P	153		85	9.23	1.30	SA47			4P	4.1	2390	222.40	1.00	SF87	4.5	2200	202.96	1.10	SA87	5.1	1980	180.00	1.20	SAF87	4.9	2060	288.00			1.10	S87 SF87 SA87 SAF87	4P	163			79	8.64	1.35	SAF47	4P	5.5	1860	258.18	1.20	6.3	1630	222.40	1.40	6.9	1500	202.96	1.50	7.8	1340	180.00	1.65	9.3	1140	151.30	1.90	10	1060	139.05	2.0	11	950	123.48	2.2	13	850	110.40	2.3	14	770	99.26			2.5	7.5	1330	189.09			0.95	S77 SF77 SA77 SAF77	4P	194	67	7.28	1.55	S37 SF37 SA37 SAF37	2P	8.7	1150	161.60	1.10	9.5	1060	148.15	1.15	11	940	130.00	1.30	11	900	123.20	1.35	13	795	107.83	1.45	15	725	97.14	1.60	17	640	85.22	1.70	19	650	75.09	1.70	20	620	71.33	1.80	21	510	66.67	2.0	22	550	63.03	2.0	25	440	56.92	2.3	26	470	53.87	2.3	29	435	49.38			2.5	33	385	43.33			2.9	16	600	85.83	0.85	S67 SF67 SA67 SAF67	4P	299	44	9.02	0.85	S97 SF97 SA97 SAF97	4P	18	550	78.00	0.95	21	540	65.63	0.90	23	515	62.35	0.95	26	455	54.70	1.05	30	390	46.40	1.25	34	355	41.89	1.36	38	310	36.85	1.55	41	295	34.80	1.60	48	255	29.63	1.90	52	230	26.93	2.1	58	220	24.44	1.55	61	210	23.22	1.60	69	186	20.37	1.85	82	159	17.28			2.1	90	144	15.60			2.4	103	127	13.73	2.7	43	270	32.48	0.90	S57 SF57 SA57 SAF57	4P	338	39	8.00	0.90	S97 SF97 SA97 SAF97	6P	49	245	29.00	1.00	57	210	24.77	1.15	61	196	23.20			1.25	72	167	19.54	1.30	80	159	17.62	1.05	86	149	16.47	1.15	11	1390	130.00	0.85	S77 SF77 SA77 SAF77	4P	397	33	6.80	0.90	11	1320	123.20	0.90	13	1170	107.83	1.00	15	1060	97.14	1.10	17	940	85.22	1.15	19	840	75.20	1.30	21	745	66.67	1.40	22	810	63.03	1.35	25	645	56.92	1.55	26	695	53.87	1.60	29	635	49.38	1.75	33	560	43.33	1.95	34	535	41.07	2.1							
4.7	2230	196.52	1.90	SAF97																																																																																																																																																																																																																																																																																																																																																																																														
4.9	2130	286.40	1.90	S97	4P	99	129	14.24	0.85	S47	4P																																																																																																																																																																																																																																																																																																																																																																																							
5.4	1970	262.22	2.0	SF97		6.1	1760	231.67	2.3			SA97	7.2	1510	196.52	2.7		SAF97	3.6	2740	258.18	0.90			S87	6P	153	85	9.23	1.30	SA47	4P	4.1	2390	222.40	1.00	SF87	4.5	2200	202.96	1.10	SA87	5.1	1980	180.00	1.20		SAF87	4.9	2060	288.00	1.10		S87 SF87 SA87 SAF87	4P		163	79	8.64	1.35	SAF47	4P	5.5	1860	258.18	1.20	6.3	1630	222.40	1.40	6.9	1500	202.96	1.50			7.8			1340			180.00	1.65	9.3			1140	151.30	1.90	10	1060	139.05	2.0	11	950	123.48	2.2	13	850	110.40	2.3	14	770	99.26	2.5	7.5	1330	189.09	0.95	S77 SF77 SA77 SAF77	4P	194	67	7.28	1.55	S37 SF37 SA37 SAF37	2P	8.7	1150	161.60	1.10			9.5	1060	148.15	1.15			11			940	130.00	1.30	11			900	123.20	1.35	13	795	107.83	1.45	15	725	97.14	1.60	17	640	85.22	1.70	19	650	75.09	1.70	20	620	71.33	1.80	21	510	66.67	2.0	22	550	63.03	2.0	25	440	56.92	2.3	26	470	53.87	2.3	29	435	49.38	2.5	33	385	43.33	2.9	16	600	85.83	0.85	S67 SF67 SA67 SAF67	4P	299	44			9.02	0.85	S97 SF97 SA97 SAF97	4P			18	550	78.00	0.95	21			540	65.63	0.90	23			515	62.35	0.95	26	455	54.70	1.05	30	390	46.40	1.25	34	355	41.89	1.36	38	310	36.85	1.55	41	295	34.80	1.60	48	255	29.63	1.90	52	230	26.93	2.1	58	220	24.44	1.55	61	210	23.22	1.60	69	186	20.37	1.85	82	159	17.28	2.1	90	144	15.60	2.4	103	127	13.73	2.7			43	270	32.48	0.90			S57 SF57 SA57 SAF57	4P	338	39	8.00	0.90	S97 SF97 SA97 SAF97	6P	49			245	29.00	1.00	57			210	24.77	1.15	61	196	23.20	1.25	72	167	19.54	1.30			80	159	17.62	1.05	86	149	16.47	1.15	11	1390	130.00	0.85	S77 SF77 SA77 SAF77	4P	397	33	6.80			0.90	11	1320	123.20	0.90	13	1170	107.83	1.00	15	1060	97.14	1.10	17	940	85.22	1.15	19	840	75.20	1.30	21	745	66.67	1.40	22	810	63.03	1.35	25	645	56.92	1.55	26	695	53.87	1.60	29	635	49.38	1.75	33	560	43.33	1.95	34	535	41.07	2.1										
6.1	1760	231.67	2.3	SA97		7.2	1510	196.52	2.7			SAF97	3.6	2740	258.18	0.90	S87	6P	153	85	9.23	1.30	SA47	4P	4.1		2390	222.40	1.00	SF87			4.5	2200	202.96	1.10	SA87	5.1	1980	180.00	1.20	SAF87	4.9	2060	288.00	1.10	S87 SF87 SA87 SAF87	4P	163	79	8.64	1.35	SAF47			4P	5.5	1860	258.18	1.20			6.3	1630	222.40	1.40	6.9	1500	202.96	1.50	7.8	1340	180.00	1.65			9.3			1140			151.30	1.90	10			1060	139.05	2.0	11	950	123.48	2.2	13	850	110.40	2.3	14	770	99.26	2.5	7.5	1330	189.09	0.95	S77 SF77 SA77 SAF77	4P	194	67			7.28	1.55	S37 SF37 SA37 SAF37	2P			8.7	1150	161.60	1.10			9.5	1060	148.15	1.15			11			940	130.00	1.30	11			900	123.20	1.35	13	795	107.83	1.45	15	725	97.14	1.60	17	640	85.22	1.70	19	650	75.09	1.70	20	620	71.33	1.80	21	510	66.67	2.0	22	550	63.03	2.0	25	440	56.92	2.3	26	470	53.87	2.3	29	435	49.38	2.5	33	385	43.33	2.9	16	600	85.83	0.85			S67 SF67 SA67 SAF67	4P			299	44					9.02	0.85	S97 SF97 SA97 SAF97	4P	18			550	78.00	0.95	21			540	65.63	0.90	23	515	62.35	0.95	26	455	54.70	1.05	30	390	46.40	1.25	34	355	41.89	1.36	38	310	36.85	1.55	41	295	34.80	1.60	48	255	29.63	1.90	52	230	26.93	2.1	58	220	24.44	1.55	61	210	23.22	1.60	69	186	20.37	1.85	82	159	17.28	2.1	90	144	15.60	2.4			103	127	13.73	2.7					43	270	32.48	0.90			S57 SF57 SA57 SAF57			4P	338	39	8.00			0.90	S97 SF97 SA97 SAF97	6P	49	245	29.00	1.00	57	210	24.77	1.15			61	196	23.20	1.25	72	167	19.54	1.30	80	159	17.62	1.05			86	149	16.47			1.15	11	1390	130.00	0.85	S77 SF77 SA77 SAF77	4P	397	33	6.80	0.90	11	1320	123.20	0.90	13	1170	107.83	1.00	15	1060	97.14	1.10	17	940	85.22	1.15	19	840	75.20	1.30	21	745	66.67	1.40	22	810	63.03	1.35	25	645	56.92	1.55	26	695	53.87	1.60	29	635	49.38	1.75	33	560	43.33	1.95	34	535	41.07	2.1
7.2	1510	196.52	2.7	SAF97																																																																																																																																																																																																																																																																																																																																																																																														
3.6	2740	258.18	0.90	S87	6P	153	85	9.23	1.30	SA47	4P																																																																																																																																																																																																																																																																																																																																																																																							
4.1	2390	222.40	1.00	SF87		4.5	2200	202.96	1.10			SA87	5.1	1980	180.00	1.20	SAF87		4.9	2060	288.00	1.10			S87 SF87 SA87 SAF87	4P	163	79	8.64	1.35	SAF47	4P	5.5	1860	258.18	1.20	6.3	1630	222.40	1.40	6.9	1500	202.96	1.50	7.8	1340			180.00	1.65	9.3	1140					151.30	1.90	10	1060			139.05	2.0	11	950	123.48	2.2	13	850	110.40	2.3	14	770			99.26			2.5			7.5	1330	189.09			0.95	S77 SF77 SA77 SAF77	4P	194	67	7.28	1.55	S37 SF37 SA37 SAF37	2P	8.7	1150	161.60	1.10	9.5	1060	148.15	1.15	11	940			130.00	1.30			11	900					123.20	1.35	13	795			107.83	1.45	15	725			97.14			1.60	17	640	85.22			1.70	19	650	75.09	1.70	20	620	71.33	1.80	21	510	66.67	2.0	22	550	63.03	2.0	25	440	56.92	2.3	26	470	53.87	2.3	29	435	49.38	2.5	33	385	43.33	2.9	16	600	85.83	0.85	S67 SF67 SA67 SAF67	4P	299	44	9.02	0.85	S97 SF97 SA97 SAF97	4P	18	550	78.00	0.95	21	540							65.63	0.90					23	515			62.35			0.95	26	455	54.70			1.05	30	390	46.40	1.25	34	355	41.89	1.36	38	310	36.85	1.55	41	295	34.80	1.60	48	255	29.63	1.90	52	230	26.93	2.1	58	220	24.44	1.55	61	210	23.22	1.60	69	186	20.37	1.85	82	159	17.28	2.1	90	144	15.60	2.4	103	127	13.73	2.7	43	270	32.48	0.90	S57 SF57 SA57 SAF57	4P			338	39	8.00	0.90					S97 SF97 SA97 SAF97	6P	49	245							29.00	1.00	57			210			24.77	1.15	61	196	23.20	1.25	72	167			19.54	1.30	80	159	17.62	1.05	86	149	16.47	1.15	11	1390			130.00	0.85	S77 SF77 SA77 SAF77			4P	397	33	6.80	0.90			11	1320	123.20	0.90	13	1170	107.83	1.00	15	1060	97.14	1.10	17	940	85.22	1.15	19	840	75.20	1.30	21	745	66.67	1.40	22	810	63.03	1.35	25	645	56.92	1.55	26	695	53.87	1.60	29	635	49.38	1.75	33	560	43.33	1.95	34	535	41.07	2.1				
4.5	2200	202.96	1.10	SA87		5.1	1980	180.00	1.20			SAF87	4.9	2060	288.00	1.10	S87 SF87 SA87 SAF87	4P	163	79	8.64	1.35	SAF47	4P			5.5	1860	258.18	1.20			6.3	1630	222.40	1.40	6.9	1500	202.96	1.50	7.8	1340	180.00	1.65	9.3	1140			151.30	1.90	10	1060					139.05	2.0	11	950			123.48	2.2	13	850	110.40	2.3	14	770	99.26	2.5	7.5	1330			189.09			0.95			S77 SF77 SA77 SAF77	4P	194			67			7.28	1.55	S37 SF37 SA37 SAF37	2P			8.7	1150	161.60	1.10	9.5	1060	148.15	1.15	11	940			130.00	1.30			11	900					123.20	1.35	13	795			107.83	1.45	15	725			97.14			1.60	17	640	85.22			1.70	19	650	75.09	1.70	20	620	71.33	1.80	21	510	66.67	2.0	22	550	63.03	2.0	25	440	56.92	2.3	26	470	53.87	2.3	29	435	49.38	2.5	33	385	43.33	2.9	16	600	85.83	0.85			S67 SF67 SA67 SAF67	4P	299	44			9.02	0.85	S97 SF97 SA97 SAF97	4P	18	550							78.00	0.95					21	540			65.63			0.90	23	515	62.35			0.95	26	455	54.70	1.05	30	390	46.40	1.25	34	355	41.89	1.36	38	310	36.85	1.55	41	295	34.80	1.60	48	255	29.63	1.90	52	230	26.93	2.1	58	220	24.44	1.55	61	210	23.22	1.60	69	186	20.37	1.85	82	159	17.28	2.1	90	144	15.60	2.4	103	127	13.73	2.7					43	270	32.48	0.90							S57 SF57 SA57 SAF57	4P							338	39	8.00			0.90			S97 SF97 SA97 SAF97	6P	49	245	29.00	1.00	57	210			24.77	1.15	61	196	23.20	1.25	72	167	19.54	1.30	80	159			17.62	1.05					86	149	16.47	1.15			11	1390	130.00	0.85	S77 SF77 SA77 SAF77	4P	397	33	6.80	0.90	11	1320	123.20	0.90	13	1170	107.83	1.00	15	1060	97.14	1.10	17	940	85.22	1.15	19	840	75.20	1.30	21	745	66.67	1.40	22	810	63.03	1.35	25	645	56.92	1.55	26	695	53.87	1.60	29	635	49.38	1.75	33	560
5.1	1980	180.00	1.20	SAF87																																																																																																																																																																																																																																																																																																																																																																																														
4.9	2060	288.00	1.10	S87 SF87 SA87 SAF87	4P	163	79	8.64	1.35	SAF47	4P																																																																																																																																																																																																																																																																																																																																																																																							
5.5	1860	258.18	1.20			6.3	1630	222.40	1.40			6.9	1500	202.96	1.50	7.8			1340	180.00	1.65	9.3					1140	151.30	1.90	10			1060	139.05	2.0	11	950	123.48	2.2	13	850	110.40	2.3	14	770	99.26			2.5	7.5	1330	189.09					0.95	S77 SF77 SA77 SAF77	4P	194			67	7.28	1.55	S37 SF37 SA37 SAF37	2P	8.7	1150	161.60	1.10	9.5	1060	148.15	1.15	11	940	130.00	1.30	11	900	123.20			1.35	13	795	107.83			1.45	15					725	97.14	1.60	17	640	85.22	1.70	19	650	75.09			1.70	20			620	71.33					1.80	21	510	66.67			2.0	22	550	63.03			2.0			25	440	56.92	2.3			26	470	53.87	2.3	29	435	49.38	2.5	33	385	43.33	2.9	16	600	85.83	0.85	S67 SF67 SA67 SAF67	4P	299	44	9.02	0.85	S97 SF97 SA97 SAF97	4P	18	550	78.00	0.95	21	540	65.63	0.90	23	515	62.35	0.95	26					455	54.70			1.05	30			390	46.40							1.25	34					355	41.89			1.36			38	310	36.85	1.55			41	295	34.80	1.60	48	255	29.63	1.90	52	230	26.93	2.1	58	220	24.44	1.55	61	210	23.22	1.60	69	186	20.37	1.85	82	159	17.28	2.1	90	144	15.60	2.4	103	127	13.73	2.7	43	270	32.48	0.90	S57 SF57 SA57 SAF57	4P	338	39	8.00	0.90	S97 SF97 SA97 SAF97	6P	49	245	29.00	1.00	57			210	24.77	1.15	61	196	23.20	1.25	72										167	19.54		1.30	80	159	17.62	1.05	86					149	16.47	1.15	11	1390	130.00			0.85	S77 SF77 SA77 SAF77	4P	397	33	6.80	0.90	11	1320	123.20	0.90	13			1170	107.83					1.00	15	1060	97.14			1.10	17	940	85.22			1.15	19	840	75.20	1.30	21	745	66.67	1.40	22	810	63.03	1.35	25	645	56.92	1.55	26	695	53.87	1.60	29	635	49.38	1.75	33	560	43.33	1.95	34	535	41.07	2.1													
6.3	1630	222.40	1.40			6.9	1500	202.96	1.50			7.8	1340	180.00	1.65	9.3			1140	151.30	1.90	10					1060	139.05	2.0	11			950	123.48	2.2	13	850	110.40	2.3	14	770	99.26	2.5	7.5	1330	189.09			0.95	S77 SF77 SA77 SAF77	4P	194					67			7.28			1.55	S37 SF37 SA37 SAF37	2P			8.7	1150	161.60	1.10	9.5	1060	148.15	1.15	11	940	130.00	1.30	11	900	123.20			1.35	13	795	107.83			1.45	15					725	97.14	1.60	17	640	85.22	1.70	19	650	75.09			1.70	20			620	71.33					1.80	21	510	66.67			2.0	22	550	63.03			2.0			25	440	56.92	2.3			26	470	53.87	2.3	29	435	49.38	2.5	33	385	43.33	2.9	16	600	85.83	0.85			S67 SF67 SA67 SAF67	4P	299	44			9.02	0.85	S97 SF97 SA97 SAF97	4P	18	550	78.00	0.95	21	540	65.63	0.90	23					515	62.35			0.95	26			455	54.70							1.05	30					390	46.40			1.25			34	355	41.89	1.36			38	310	36.85	1.55	41	295	34.80	1.60	48	255	29.63	1.90	52	230	26.93	2.1	58	220	24.44	1.55	61	210	23.22	1.60	69	186	20.37	1.85	82	159	17.28	2.1	90	144	15.60	2.4	103	127	13.73	2.7			43	270	32.48	0.90			S57 SF57 SA57 SAF57	4P	338	39	8.00			0.90	S97 SF97 SA97 SAF97	6P	49	245	29.00	1.00	57										210	24.77		1.15	61	196	23.20	1.25	72					167	19.54	1.30	80	159	17.62			1.05			86	149	16.47	1.15	11	1390	130.00	0.85	S77 SF77 SA77 SAF77			4P	397					33	6.80	0.90	11			1320	123.20	0.90	13			1170	107.83	1.00	15	1060	97.14	1.10	17	940	85.22	1.15	19	840	75.20	1.30	21	745	66.67	1.40	22	810	63.03	1.35	25	645	56.92	1.55	26	695	53.87	1.60	29	635	49.38	1.75	33	560	43.33	1.95	34	535	41.07	2.1			
6.9	1500	202.96	1.50			7.8	1340	180.00	1.65			9.3	1140	151.30	1.90	10			1060	139.05	2.0	11					950	123.48	2.2	13			850	110.40	2.3	14	770	99.26	2.5	7.5	1330	189.09	0.95	S77 SF77 SA77 SAF77	4P	194			67			7.28		1.55	S37 SF37 SA37 SAF37		2P			8.7	1150	161.60	1.10					9.5	1060	148.15	1.15	11	940	130.00	1.30	11	900	123.20	1.35	13	795	107.83			1.45	15	725	97.14			1.60	17					640	85.22	1.70	19	650	75.09	1.70	20	620	71.33			1.80	21			510	66.67					2.0	22	550	63.03	2.0	25	440	56.92	2.3	26	470	53.87	2.3			29	435	49.38	2.5			33	385	43.33	2.9	16	600	85.83	0.85	S67 SF67 SA67 SAF67	4P	299	44	9.02	0.85	S97 SF97 SA97 SAF97	4P					18	550			78.00	0.95			21	540	65.63	0.90	23	515	62.35	0.95	26					455	54.70			1.05	30			390	46.40							1.25	34					355	41.89			1.36			38	310	36.85	1.55			41	295	34.80	1.60	48	255	29.63	1.90	52	230	26.93	2.1	58	220	24.44	1.55	61	210	23.22	1.60	69	186	20.37	1.85	82	159	17.28	2.1	90	144	15.60	2.4	103	127	13.73	2.7	43	270	32.48	0.90			S57 SF57 SA57 SAF57	4P	338	39					8.00	0.90	S97 SF97 SA97 SAF97			6P			49	245	29.00	1.00	57	210	24.77					1.15	61		196	23.20		1.25	72	167	19.54	1.30	80					159	17.62	1.05	86	149	16.47			1.15			11	1390	130.00	0.85	S77 SF77 SA77 SAF77	4P	397	33					6.80					0.90	11	1320	123.20			0.90	13	1170	107.83			1.00	15	1060	97.14	1.10	17	940	85.22	1.15	19	840	75.20	1.30	21	745	66.67	1.40	22	810	63.03	1.35	25	645	56.92	1.55	26	695	53.87	1.60	29	635	49.38	1.75	33	560	43.33	1.95	34	535	41.07	2.1					
7.8	1340	180.00	1.65			9.3	1140	151.30	1.90			10	1060	139.05	2.0	11			950	123.48	2.2	13					850	110.40	2.3	14			770	99.26	2.5	7.5	1330	189.09	0.95	S77 SF77 SA77 SAF77	4P	194	67			7.28	1.55	S37 SF37 SA37 SAF37	2P			8.7	1150	161.60		1.10				9.5	1060	148.15	1.15					11	940	130.00	1.30	11	900	123.20	1.35	13	795	107.83	1.45	15	725	97.14			1.60	17	640	85.22			1.70	19					650	75.09	1.70	20	620	71.33	1.80	21	510	66.67			2.0	22			550	63.03					2.0	25	440	56.92	2.3	26	470	53.87	2.3	29	435	49.38	2.5	33	385	43.33	2.9	16	600	85.83	0.85	S67 SF67 SA67 SAF67	4P	299	44	9.02	0.85	S97 SF97 SA97 SAF97	4P			18	550	78.00	0.95							21	540			65.63	0.90			23	515	62.35	0.95	26	455	54.70	1.05	30					390	46.40			1.25	34			355	41.89							1.36	38					310	36.85			1.55			41	295	34.80	1.60			48	255	29.63	1.90	52	230	26.93	2.1	58	220	24.44	1.55	61	210	23.22	1.60	69	186	20.37	1.85	82	159	17.28	2.1	90	144	15.60	2.4	103	127	13.73	2.7	43	270	32.48	0.90	S57 SF57 SA57 SAF57	4P	338	39					8.00	0.90					S97 SF97 SA97 SAF97	6P							49	245	29.00	1.00	57	210	24.77					1.15	61	196	23.20	1.25	72	167	19.54	1.30	80	159	17.62	1.05	86			149	16.47	1.15	11	1390	130.00			0.85			S77 SF77 SA77 SAF77	4P	397	33			6.80	0.90					11					1320	123.20	0.90	13			1170	107.83	1.00	15			1060	97.14	1.10	17	940	85.22	1.15	19	840	75.20	1.30	21	745	66.67	1.40	22	810	63.03	1.35	25	645	56.92	1.55	26	695	53.87	1.60	29	635	49.38	1.75	33	560	43.33	1.95	34	535	41.07	2.1							
9.3	1140	151.30	1.90			10	1060	139.05	2.0			11	950	123.48	2.2	13			850	110.40	2.3	14					770	99.26	2.5	7.5			1330	189.09	0.95	S77 SF77 SA77 SAF77	4P	194	67			7.28	1.55			S37 SF37 SA37 SAF37	2P					8.7	1150	161.60		1.10				9.5	1060	148.15	1.15					11	940	130.00	1.30	11	900	123.20	1.35	13	795	107.83	1.45	15	725	97.14			1.60	17	640	85.22			1.70	19					650	75.09	1.70	20	620	71.33	1.80	21	510	66.67			2.0	22			550	63.03					2.0	25	440	56.92	2.3	26	470	53.87	2.3	29	435	49.38	2.5	33	385	43.33	2.9	16	600	85.83	0.85			S67 SF67 SA67 SAF67	4P	299	44					9.02	0.85	S97 SF97 SA97 SAF97	4P							18	550			78.00	0.95			21	540	65.63	0.90	23	515	62.35	0.95	26					455	54.70			1.05	30			390	46.40					1.25	34	355	41.89			1.36	38	310	36.85			1.55			41	295	34.80	1.60			48	255	29.63	1.90	52	230	26.93	2.1	58	220	24.44	1.55	61	210	23.22	1.60	69	186	20.37	1.85	82	159	17.28	2.1	90	144	15.60	2.4	103	127	13.73	2.7	43	270	32.48	0.90			S57 SF57 SA57 SAF57	4P					338	39													8.00	0.90	S97 SF97 SA97 SAF97	6P	49	245	29.00					1.00	57	210	24.77	1.15	61	196	23.20	1.25	72	167	19.54	1.30	80			159	17.62	1.05	86	149	16.47	1.15	11	1390					130.00	0.85			S77 SF77 SA77 SAF77	4P					397					33	6.80	0.90	11			1320	123.20	0.90	13			1170	107.83	1.00	15	1060	97.14	1.10	17	940	85.22	1.15	19	840	75.20	1.30	21	745	66.67	1.40	22	810	63.03	1.35	25	645	56.92	1.55	26	695	53.87	1.60	29	635	49.38	1.75	33	560	43.33	1.95	34	535	41.07	2.1			
10	1060	139.05	2.0			11	950	123.48	2.2			13	850	110.40	2.3	14			770	99.26	2.5	7.5					1330	189.09	0.95	S77 SF77 SA77 SAF77			4P	194	67			7.28	1.55			S37 SF37 SA37 SAF37	2P									8.7	1150	161.60		1.10				9.5	1060	148.15	1.15					11	940	130.00	1.30	11	900	123.20	1.35	13	795	107.83	1.45	15	725	97.14			1.60	17	640	85.22			1.70	19					650	75.09	1.70	20	620	71.33	1.80	21	510	66.67			2.0	22			550	63.03					2.0	25	440	56.92	2.3	26	470	53.87	2.3	29	435	49.38	2.5	33	385	43.33	2.9	16	600	85.83	0.85					S67 SF67 SA67 SAF67	4P					299	44									9.02	0.85			S97 SF97 SA97 SAF97	4P			18	550	78.00	0.95	21	540	65.63	0.90	23					515	62.35			0.95	26			455	54.70					1.05	30	390	46.40			1.25	34	355	41.89			1.36	38	310	36.85	1.55	41	295	34.80	1.60	48	255	29.63	1.90	52	230	26.93	2.1	58	220	24.44	1.55	61	210	23.22	1.60	69	186	20.37	1.85	82	159	17.28	2.1	90	144	15.60	2.4	103	127	13.73	2.7	43	270	32.48	0.90									S57 SF57 SA57 SAF57	4P													338	39			8.00	0.90	S97 SF97 SA97 SAF97					6P	49	245	29.00	1.00	57	210	24.77	1.15	61	196	23.20	1.25	72			167	19.54	1.30	80	159	17.62	1.05	86	149					16.47	1.15									11		1390	130.00		0.85	S77 SF77 SA77 SAF77	4P	397			33	6.80	0.90	11			1320	123.20	0.90	13	1170	107.83	1.00	15	1060	97.14	1.10	17	940	85.22	1.15	19	840	75.20	1.30	21	745	66.67	1.40	22	810	63.03	1.35	25	645	56.92	1.55	26	695	53.87	1.60	29	635	49.38	1.75	33	560	43.33	1.95	34	535	41.07
11	950	123.48	2.2			13	850	110.40	2.3			14	770	99.26	2.5	7.5			1330	189.09	0.95	S77 SF77 SA77 SAF77			4P	194	67	7.28	1.55		S37 SF37 SA37 SAF37	2P		8.7	1150			161.60	1.10													9.5	1060	148.15		1.15				11	940	130.00	1.30					11	900	123.20	1.35	13	795	107.83	1.45	15	725	97.14	1.60	17	640	85.22			1.70	19	650	75.09			1.70	20					620	71.33	1.80	21	510	66.67	2.0	22	550	63.03			2.0	25	440	56.92	2.3	26			470	53.87	2.3	29	435	49.38	2.5	33	385	43.33	2.9	16	600	85.83	0.85	S67 SF67 SA67 SAF67	4P	299	44	9.02	0.85	S97 SF97 SA97 SAF97	4P											18	550									78.00	0.95							21	540	65.63	0.90	23	515	62.35	0.95	26					455	54.70			1.05	30			390	46.40					1.25	34	355	41.89			1.36	38	310	36.85			1.55	41	295	34.80	1.60	48	255	29.63	1.90	52	230	26.93	2.1	58	220	24.44	1.55	61	210	23.22	1.60	69	186	20.37	1.85	82	159	17.28	2.1	90	144	15.60	2.4	103	127	13.73	2.7	43	270	32.48	0.90	S57 SF57 SA57 SAF57	4P	338	39																		8.00	0.90				S97 SF97 SA97 SAF97	6P			49	245		29.00	1.00				57	210	24.77	1.15	61	196	23.20	1.25	72	167	19.54	1.30	80			159	17.62	1.05	86	149	16.47	1.15	11	1390					130.00	0.85									S77 SF77 SA77 SAF77		4P	397		33			6.80			0.90	11	1320	123.20			0.90	13	1170	107.83	1.00	15	1060	97.14	1.10	17	940	85.22	1.15	19	840	75.20	1.30	21	745	66.67	1.40	22	810	63.03	1.35	25	645	56.92	1.55	26	695	53.87	1.60	29	635	49.38	1.75	33	560	43.33	1.95	34	535	41.07	2.1	
13	850	110.40	2.3			14	770	99.26	2.5			7.5	1330	189.09	0.95	S77 SF77 SA77 SAF77	4P	194	67	7.28	1.55		S37 SF37 SA37 SAF37	2P		8.7	1150	161.60	1.10					9.5	1060			148.15	1.15													11	940	130.00		1.30				11	900	123.20	1.35					13	795	107.83	1.45	15	725	97.14	1.60	17	640	85.22	1.70	19	650	75.09			1.70	20	620	71.33			1.80	21					510	66.67	2.0	22	550	63.03	2.0	25	440	56.92	2.3	26	470	53.87	2.3	29	435	49.38	2.5	33	385	43.33	2.9	16	600	85.83	0.85	S67 SF67 SA67 SAF67	4P	299	44	9.02	0.85	S97 SF97 SA97 SAF97	4P			18	550	78.00	0.95													21	540									65.63	0.90							23	515	62.35	0.95	26	455	54.70	1.05	30					390	46.40			1.25	34			355	41.89					1.36	38	310	36.85			1.55	41	295	34.80			1.60	48	255	29.63	1.90	52	230	26.93	2.1	58	220	24.44	1.55	61	210	23.22	1.60	69	186	20.37	1.85	82	159	17.28	2.1	90	144	15.60	2.4	103	127	13.73	2.7	43	270	32.48	0.90	S57 SF57 SA57 SAF57	4P	338	39			8.00	0.90																		S97 SF97 SA97 SAF97	6P								49	245		29.00	1.00	57	210		24.77	1.15	61	196	23.20	1.25	72	167	19.54	1.30	80	159	17.62	1.05	86	149	16.47	1.15	11	1390	130.00	0.85	S77 SF77 SA77 SAF77	4P					397	33												6.80		0.90			11			1320	123.20	0.90	13			1170	107.83	1.00	15	1060	97.14	1.10	17	940	85.22	1.15	19	840	75.20	1.30	21	745	66.67	1.40	22	810	63.03	1.35	25	645	56.92	1.55	26	695	53.87	1.60	29	635	49.38	1.75	33	560	43.33	1.95	34	535	41.07	2.1			
14	770	99.26	2.5																																																																																																																																																																																																																																																																																																																																																																																															
7.5	1330	189.09	0.95	S77 SF77 SA77 SAF77	4P	194	67	7.28	1.55	S37 SF37 SA37 SAF37	2P																																																																																																																																																																																																																																																																																																																																																																																							
8.7	1150	161.60	1.10			9.5	1060	148.15	1.15			11	940	130.00	1.30			11	900	123.20	1.35					13	795	107.83	1.45					15	725			97.14	1.60													17	640	85.22		1.70				19	650	75.09	1.70					20	620	71.33	1.80	21	510	66.67	2.0	22	550	63.03	2.0	25	440	56.92			2.3	26	470	53.87	2.3	29	435	49.38			2.5	33	385	43.33	2.9	16	600	85.83	0.85	S67 SF67 SA67 SAF67	4P	299	44	9.02	0.85	S97 SF97 SA97 SAF97	4P	18	550	78.00	0.95	21	540	65.63	0.90	23	515	62.35	0.95			26	455	54.70	1.05					30	390	46.40	1.25													34	355									41.89	1.36							38	310	36.85	1.55	41	295	34.80	1.60	48					255	29.63			1.90	52			230	26.93	2.1	58	220	24.44	1.55	61	210	23.22	1.60	69	186	20.37	1.85	82	159	17.28	2.1	90	144	15.60	2.4	103	127	13.73	2.7	43	270	32.48	0.90	S57 SF57 SA57 SAF57	4P	338	39	8.00	0.90	S97 SF97 SA97 SAF97	6P	49	245	29.00	1.00	57	210	24.77	1.15	61	196	23.20	1.25	72	167	19.54	1.30			80	159			17.62	1.05					86	149					16.47	1.15															11	1390		130.00	0.85	S77 SF77 SA77 SAF77	4P		397	33	6.80	0.90	11	1320	123.20	0.90	13	1170	107.83	1.00	15	1060	97.14	1.10	17	940	85.22	1.15	19	840							75.20	1.30						21	745					66.67		1.40			22	810	63.03	1.35	25	645	56.92			1.55	26	695	53.87	1.60	29	635	49.38	1.75	33	560	43.33	1.95	34	535	41.07	2.1																													
9.5	1060	148.15	1.15			11	940	130.00	1.30			11	900	123.20	1.35			13	795	107.83	1.45					15	725	97.14	1.60					17	640			85.22	1.70													19	650	75.09		1.70				20	620	71.33	1.80					21	510	66.67	2.0	22	550	63.03	2.0	25	440	56.92	2.3	26	470	53.87	2.3	29	435	49.38	2.5	33	385	43.33	2.9	16	600	85.83	0.85	S67 SF67 SA67 SAF67	4P	299	44	9.02	0.85	S97 SF97 SA97 SAF97	4P			18	550	78.00	0.95			21	540	65.63	0.90	23	515	62.35	0.95	26	455	54.70	1.05			30	390	46.40	1.25					34	355	41.89	1.36													38	310									36.85	1.55							41	295	34.80	1.60	48	255	29.63	1.90	52					230	26.93			2.1	58			220	24.44	1.55	61	210	23.22	1.60	69	186	20.37	1.85	82	159	17.28	2.1	90	144	15.60	2.4	103	127	13.73	2.7	43	270	32.48	0.90	S57 SF57 SA57 SAF57	4P	338	39			8.00	0.90	S97 SF97 SA97 SAF97	6P			49	245	29.00	1.00	57	210	24.77	1.15	61	196	23.20	1.25	72	167	19.54	1.30			80	159			17.62	1.05					86	149					16.47	1.15	11	1390							130.00	0.85					S77 SF77 SA77 SAF77	4P		397	33				6.80	0.90	11	1320	123.20	0.90	13	1170	107.83	1.00	15	1060	97.14	1.10	17	940	85.22	1.15	19	840	75.20	1.30							21	745						66.67	1.40					22		810			63.03	1.35	25	645	56.92	1.55	26			695	53.87	1.60	29	635	49.38	1.75	33	560	43.33	1.95	34	535	41.07	2.1																															
11	940	130.00	1.30			11	900	123.20	1.35			13	795	107.83	1.45			15	725	97.14	1.60					17	640	85.22	1.70					19	650			75.09	1.70													20	620	71.33		1.80				21	510	66.67	2.0					22	550	63.03	2.0	25	440	56.92	2.3	26	470	53.87	2.3	29	435	49.38	2.5	33	385	43.33	2.9	16	600	85.83	0.85	S67 SF67 SA67 SAF67	4P	299	44			9.02	0.85	S97 SF97 SA97 SAF97	4P					18	550	78.00	0.95			21	540	65.63	0.90	23	515	62.35	0.95	26	455	54.70	1.05			30	390	46.40	1.25					34	355	41.89	1.36													38	310									36.85	1.55							41	295	34.80	1.60	48	255	29.63	1.90	52	230	26.93			2.1	58	220	24.44	1.55	61			210	23.22	1.60	69	186	20.37	1.85	82	159	17.28	2.1	90	144	15.60	2.4	103	127	13.73	2.7	43	270	32.48	0.90	S57 SF57 SA57 SAF57	4P	338	39			8.00	0.90			S97 SF97 SA97 SAF97	6P					49	245	29.00	1.00	57	210	24.77	1.15	61	196	23.20	1.25	72	167	19.54	1.30			80	159			17.62	1.05					86	149	16.47	1.15			11	1390	130.00	0.85			S77 SF77 SA77 SAF77			4P	397	33								6.80	0.90				11	1320	123.20	0.90	13	1170	107.83	1.00	15	1060	97.14	1.10	17	940	85.22	1.15	19	840	75.20	1.30	21	745							66.67	1.40						22	810			63.03		1.35	25	645			56.92	1.55	26	695	53.87	1.60	29			635	49.38	1.75	33	560	43.33	1.95	34	535	41.07	2.1																																			
11	900	123.20	1.35			13	795	107.83	1.45			15	725	97.14	1.60			17	640	85.22	1.70					19	650	75.09	1.70					20	620			71.33	1.80													21	510	66.67		2.0				22	550	63.03	2.0					25	440	56.92	2.3	26	470	53.87	2.3	29	435	49.38	2.5	33	385	43.33	2.9	16	600	85.83	0.85	S67 SF67 SA67 SAF67	4P	299	44			9.02	0.85			S97 SF97 SA97 SAF97	4P							18	550	78.00	0.95			21	540	65.63	0.90	23	515	62.35	0.95	26	455	54.70	1.05			30	390	46.40	1.25					34	355	41.89	1.36													38	310									36.85	1.55							41	295	34.80	1.60	48	255	29.63	1.90	52	230	26.93	2.1	58	220	24.44	1.55	61	210	23.22	1.60	69	186	20.37	1.85	82	159	17.28	2.1	90	144	15.60	2.4	103	127	13.73	2.7	43	270	32.48	0.90	S57 SF57 SA57 SAF57	4P	338	39			8.00	0.90			S97 SF97 SA97 SAF97	6P									49	245	29.00	1.00	57	210	24.77	1.15	61	196	23.20	1.25	72	167	19.54	1.30			80	159			17.62	1.05	86	149			16.47	1.15	11	1390			130.00	0.85	S77 SF77 SA77 SAF77	4P	397	33					6.80	0.90								11	1320				123.20	0.90	13	1170	107.83	1.00	15	1060	97.14	1.10	17	940	85.22	1.15	19	840	75.20	1.30	21	745	66.67	1.40							22	810						63.03	1.35			25		645	56.92	1.55			26	695	53.87	1.60	29	635	49.38	1.75	33	560	43.33	1.95	34	535	41.07	2.1																																							
13	795	107.83	1.45			15	725	97.14	1.60			17	640	85.22	1.70			19	650	75.09	1.70					20	620	71.33	1.80					21	510			66.67	2.0													22	550	63.03		2.0		25	440	56.92	2.3	26	470			53.87	2.3	29	435	49.38	2.5	33	385	43.33	2.9	16	600	85.83	0.85	S67 SF67 SA67 SAF67	4P	299	44	9.02	0.85	S97 SF97 SA97 SAF97	4P			18	550			78.00	0.95											21	540	65.63	0.90			23	515	62.35	0.95	26	455	54.70	1.05	30	390	46.40	1.25			34	355	41.89	1.36					38	310	36.85	1.55													41	295									34.80	1.60							48	255	29.63	1.90	52	230	26.93	2.1	58	220	24.44	1.55	61	210	23.22	1.60	69	186	20.37	1.85	82	159	17.28	2.1	90	144	15.60	2.4	103	127	13.73	2.7	43	270	32.48	0.90	S57 SF57 SA57 SAF57	4P	338	39			8.00	0.90			S97 SF97 SA97 SAF97	6P													49	245	29.00	1.00	57	210	24.77	1.15	61	196	23.20	1.25	72	167	19.54	1.30			80	159			17.62	1.05	86	149	16.47	1.15	11	1390	130.00	0.85			S77 SF77 SA77 SAF77	4P			397	33					6.80	0.90			11	1320				123.20	0.90				13	1170	107.83	1.00	15	1060	97.14	1.10	17	940	85.22	1.15	19	840	75.20	1.30	21	745	66.67	1.40	22	810							63.03	1.35						25	645			56.92		1.55	26	695			53.87	1.60	29	635	49.38	1.75	33	560	43.33	1.95	34	535	41.07	2.1																																									
15	725	97.14	1.60			17	640	85.22	1.70			19	650	75.09	1.70			20	620	71.33	1.80					21	510	66.67	2.0					22	550			63.03	2.0											25	440	56.92	2.3	26		470		53.87	2.3	29	435	49.38	2.5	33	385	43.33	2.9	16	600	85.83	0.85	S67 SF67 SA67 SAF67	4P	299	44	9.02	0.85	S97 SF97 SA97 SAF97	4P			18	550	78.00	0.95					21	540			65.63	0.90											23	515	62.35	0.95			26	455	54.70	1.05	30	390	46.40	1.25	34	355	41.89	1.36			38	310	36.85	1.55					41	295	34.80	1.60													48	255									29.63	1.90							52	230	26.93	2.1	58	220	24.44	1.55	61	210	23.22	1.60	69	186	20.37	1.85	82	159	17.28	2.1	90	144	15.60	2.4	103	127	13.73	2.7	43	270	32.48	0.90	S57 SF57 SA57 SAF57	4P	338	39			8.00	0.90			S97 SF97 SA97 SAF97	6P																	49	245	29.00	1.00	57	210	24.77	1.15	61	196	23.20	1.25	72	167	19.54	1.30			80	159			17.62	1.05	86	149	16.47	1.15	11	1390	130.00	0.85	S77 SF77 SA77 SAF77	4P					397	33					6.80	0.90			11	1320			123.20	0.90	13			1170	107.83	1.00	15	1060	97.14	1.10	17	940	85.22	1.15	19	840	75.20	1.30	21	745	66.67	1.40	22	810	63.03	1.35							25	645						56.92	1.55			26		695	53.87	1.60			29	635	49.38	1.75	33	560	43.33	1.95	34	535	41.07	2.1																																											
17	640	85.22	1.70			19	650	75.09	1.70			20	620	71.33	1.80			21	510	66.67	2.0					22	550	63.03	2.0					25	440			56.92	2.3					26	470					53.87	2.3	29	435	49.38	2.5	33	385	43.33	2.9	16	600	85.83	0.85	S67 SF67 SA67 SAF67	4P	299	44	9.02	0.85	S97 SF97 SA97 SAF97	4P			18	550	78.00	0.95					21	540	65.63	0.90					23	515			62.35	0.95											26	455	54.70	1.05			30	390	46.40	1.25	34	355	41.89	1.36	38	310	36.85	1.55			41	295	34.80	1.60					48	255	29.63	1.90													52	230					26.93	2.1			58	220	24.44	1.55					61	210	23.22	1.60	69	186	20.37	1.85	82	159	17.28	2.1	90	144	15.60	2.4	103	127	13.73	2.7	43	270	32.48	0.90	S57 SF57 SA57 SAF57	4P	338	39	8.00	0.90	S97 SF97 SA97 SAF97	6P			49	245			29.00	1.00																					57	210	24.77	1.15	61	196	23.20	1.25	72	167	19.54	1.30	80	159	17.62	1.05			86	149	16.47	1.15	11	1390	130.00	0.85	S77 SF77 SA77 SAF77	4P	397	33	6.80	0.90							11	1320					123.20	0.90	13	1170	107.83	1.00			15	1060	97.14			1.10	17	940	85.22	1.15	19	840	75.20	1.30	21	745	66.67	1.40	22	810	63.03	1.35	25	645	56.92	1.55	26	695			53.87	1.60			29	635						49.38	1.75			33		560	43.33	1.95			34	535	41.07	2.1																																																			
19	650	75.09	1.70			20	620	71.33	1.80			21	510	66.67	2.0			22	550	63.03	2.0					25	440	56.92	2.3					26	470			53.87	2.3	29	435			49.38	2.5			33	385	43.33	2.9	16	600	85.83	0.85	S67 SF67 SA67 SAF67	4P	299	44	9.02	0.85	S97 SF97 SA97 SAF97	4P			18	550	78.00	0.95					21	540	65.63	0.90					23	515	62.35	0.95					26	455			54.70	1.05											30	390	46.40	1.25			34	355	41.89	1.36	38	310	36.85	1.55	41	295	34.80	1.60			48	255	29.63	1.90					52	230	26.93	2.1													58	220					24.44	1.55	61	210	23.22	1.60	69	186			20.37	1.85	82	159	17.28	2.1	90	144	15.60	2.4	103	127	13.73	2.7	43	270	32.48	0.90	S57 SF57 SA57 SAF57	4P	338	39	8.00	0.90	S97 SF97 SA97 SAF97	6P			49	245	29.00	1.00					57	210			24.77	1.15																					61	196	23.20	1.25	72	167	19.54	1.30	80	159	17.62	1.05	86	149	16.47	1.15	11	1390	130.00	0.85	S77 SF77 SA77 SAF77	4P	397	33	6.80	0.90			11	1320	123.20	0.90							13	1170		107.83	1.00		15	1060	97.14	1.10	17	940			85.22	1.15	19			840	75.20	1.30	21	745	66.67	1.40	22	810	63.03	1.35	25	645	56.92	1.55	26	695	53.87	1.60	29	635	49.38	1.75			33	560			43.33	1.95					34	535	41.07	2.1																																																															
20	620	71.33	1.80			21	510	66.67	2.0			22	550	63.03	2.0			25	440	56.92	2.3					26	470	53.87	2.3					29	435	49.38	2.5	33	385	43.33	2.9			16	600	85.83	0.85	S67 SF67 SA67 SAF67	4P	299	44	9.02	0.85	S97 SF97 SA97 SAF97	4P			18	550	78.00	0.95					21	540	65.63	0.90					23	515	62.35	0.95					26	455	54.70	1.05					30	390			46.40	1.25											34	355	41.89	1.36			38	310	36.85	1.55	41	295	34.80	1.60	48	255	29.63	1.90			52	230	26.93	2.1					58	220	24.44	1.55											61	210	23.22	1.60			69	186	20.37	1.85	82	159	17.28	2.1	90	144			15.60	2.4	103	127	13.73	2.7	43	270	32.48	0.90	S57 SF57 SA57 SAF57	4P	338	39	8.00	0.90	S97 SF97 SA97 SAF97	6P			49	245	29.00	1.00					57	210	24.77	1.15					61	196			23.20	1.25																					72	167	19.54	1.30	80	159	17.62	1.05	86	149	16.47	1.15	11	1390	130.00	0.85	S77 SF77 SA77 SAF77	4P	397	33			6.80	0.90	11	1320			123.20	0.90	13	1170							107.83	1.00		15	1060		97.14	1.10	17	940	85.22	1.15			19	840	75.20			1.30	21	745	66.67	1.40	22	810	63.03	1.35	25	645	56.92	1.55	26	695	53.87	1.60	29	635	49.38	1.75	33	560			43.33	1.95			34	535	41.07	2.1																																																																					
21	510	66.67	2.0			22	550	63.03	2.0			25	440	56.92	2.3			26	470	53.87	2.3					29	435	49.38	2.5	33			385	43.33	2.9	16	600	85.83	0.85	S67 SF67 SA67 SAF67	4P	299	44	9.02	0.85	S97 SF97 SA97 SAF97	4P			18	550	78.00	0.95					21	540	65.63	0.90					23	515	62.35	0.95					26	455	54.70	1.05					30	390	46.40	1.25					34	355			41.89	1.36											38	310	36.85	1.55			41	295	34.80	1.60	48	255	29.63	1.90	52	230	26.93	2.1			58	220	24.44	1.55					61	210	23.22	1.60			69	186					20.37	1.85	82	159	17.28	2.1			90	144	15.60	2.4	103	127	13.73	2.7	43	270			32.48	0.90	S57 SF57 SA57 SAF57	4P	338	39	8.00	0.90	S97 SF97 SA97 SAF97	6P			49	245	29.00	1.00					57	210	24.77	1.15					61	196	23.20	1.25					72	167			19.54	1.30																					80	159	17.62	1.05	86	149	16.47	1.15	11	1390	130.00	0.85	S77 SF77 SA77 SAF77	4P	397	33			6.80	0.90			11	1320	123.20	0.90			13	1170	107.83	1.00							15	1060		97.14	1.10		17	940	85.22	1.15	19	840			75.20	1.30	21			745	66.67	1.40	22	810	63.03	1.35	25	645	56.92	1.55	26	695	53.87	1.60	29	635	49.38	1.75	33	560	43.33	1.95			34	535	41.07	2.1																																																																									
22	550	63.03	2.0			25	440	56.92	2.3			26	470	53.87	2.3			29	435	49.38	2.5	33			385	43.33	2.9	16	600	85.83	0.85	S67 SF67 SA67 SAF67	4P	299	44	9.02	0.85	S97 SF97 SA97 SAF97	4P			18	550	78.00	0.95					21	540	65.63	0.90					23	515	62.35	0.95					26	455	54.70	1.05					30	390	46.40	1.25					34	355	41.89	1.36					38	310			36.85	1.55											41	295	34.80	1.60			48	255	29.63	1.90	52	230	26.93	2.1	58	220	24.44	1.55			61	210	23.22	1.60					69	186	20.37	1.85			82	159	17.28	2.1			90	144	15.60	2.4	103	127	13.73	2.7	43	270	32.48	0.90	S57 SF57 SA57 SAF57	4P	338	39	8.00	0.90			S97 SF97 SA97 SAF97	6P			49	245	29.00	1.00					57	210	24.77	1.15					61	196	23.20	1.25					72	167	19.54	1.30					80	159			17.62	1.05													86	149					16.47	1.15	11	1390	130.00	0.85	S77 SF77 SA77 SAF77	4P	397	33	6.80	0.90	11	1320			123.20	0.90			13	1170			107.83	1.00	15	1060			97.14	1.10	17	940							85.22	1.15		19	840		75.20	1.30	21	745	66.67	1.40			22	810	63.03			1.35	25	645	56.92	1.55	26	695	53.87	1.60	29	635	49.38	1.75	33	560	43.33	1.95	34	535	41.07	2.1																																																																																	
25	440	56.92	2.3			26	470	53.87	2.3			29	435	49.38	2.5	33	385	43.33	2.9	16	600	85.83	0.85	S67 SF67 SA67 SAF67	4P	299	44	9.02	0.85	S97 SF97 SA97 SAF97	4P			18	550	78.00	0.95					21	540	65.63	0.90					23	515	62.35	0.95					26	455	54.70	1.05					30	390	46.40	1.25					34	355	41.89	1.36					38	310	36.85	1.55					41	295			34.80	1.60											48	255	29.63	1.90			52	230	26.93	2.1	58	220	24.44	1.55	61	210	23.22	1.60			69	186	20.37	1.85					82	159	17.28	2.1			90	144	15.60	2.4	103	127	13.73	2.7	43	270	32.48	0.90	S57 SF57 SA57 SAF57	4P	338	39	8.00	0.90			S97 SF97 SA97 SAF97	6P	49	245	29.00	1.00					57	210	24.77	1.15					61	196	23.20	1.25					72	167	19.54	1.30					80	159	17.62	1.05					86	149			16.47	1.15									11	1390			130.00	0.85			S77 SF77 SA77 SAF77	4P	397	33	6.80	0.90	11	1320			123.20	0.90	13	1170	107.83	1.00			15	1060			97.14	1.10			17	940	85.22	1.15			19	840	75.20	1.30							21	745		66.67	1.40		22	810	63.03	1.35	25	645			56.92	1.55	26			695	53.87	1.60	29	635	49.38	1.75	33	560	43.33	1.95	34	535	41.07	2.1																																																																																							
26	470	53.87	2.3																																																																																																																																																																																																																																																																																																																																																																																															
29	435	49.38	2.5																																																																																																																																																																																																																																																																																																																																																																																															
33	385	43.33	2.9																																																																																																																																																																																																																																																																																																																																																																																															
16	600	85.83	0.85	S67 SF67 SA67 SAF67	4P	299	44	9.02	0.85	S97 SF97 SA97 SAF97	4P																																																																																																																																																																																																																																																																																																																																																																																							
18	550	78.00	0.95			21	540	65.63	0.90			23	515	62.35	0.95	26	455	54.70	1.05	30	390	46.40	1.25			34	355	41.89	1.36					38	310	36.85	1.55					41	295	34.80	1.60					48	255	29.63	1.90					52	230	26.93	2.1					58	220	24.44	1.55					61	210	23.22	1.60					69	186	20.37	1.85					82	159			17.28	2.1									90	144	15.60	2.4	103	127	13.73	2.7	43	270	32.48	0.90	S57 SF57 SA57 SAF57	4P	338	39	8.00	0.90	S97 SF97 SA97 SAF97	6P	49	245	29.00	1.00	57	210	24.77	1.15	61	196	23.20	1.25	72	167	19.54	1.30	80	159	17.62	1.05	86	149	16.47	1.15	11	1390	130.00	0.85			S77 SF77 SA77 SAF77	4P	397	33					6.80	0.90	11	1320					123.20	0.90	13	1170					107.83	1.00	15	1060					97.14	1.10	17	940			85.22	1.15	19	840	75.20	1.30	21	745	66.67	1.40	22	810	63.03	1.35	25	645	56.92	1.55	26	695	53.87	1.60	29	635	49.38	1.75	33	560	43.33	1.95	34	535			41.07	2.1																																																																																																																																																															
21	540	65.63	0.90			23	515	62.35	0.95			26	455	54.70	1.05	30	390	46.40	1.25	34	355	41.89	1.36			38	310	36.85	1.55					41	295	34.80	1.60					48	255	29.63	1.90					52	230	26.93	2.1					58	220	24.44	1.55					61	210	23.22	1.60					69	186	20.37	1.85					82	159	17.28	2.1					90	144			15.60	2.4	103	127					13.73	2.7	43	270	32.48	0.90	S57 SF57 SA57 SAF57	4P	338	39	8.00	0.90	S97 SF97 SA97 SAF97	6P			49	245	29.00	1.00			57	210	24.77	1.15	61	196	23.20	1.25	72	167	19.54	1.30	80	159	17.62	1.05	86	149	16.47	1.15	11	1390	130.00	0.85	S77 SF77 SA77 SAF77	4P	397	33					6.80	0.90					11	1320	123.20	0.90					13	1170	107.83	1.00					15	1060	97.14	1.10			17	940	85.22	1.15	19	840	75.20	1.30	21	745	66.67	1.40	22	810	63.03	1.35	25	645	56.92	1.55	26	695	53.87	1.60	29	635	49.38	1.75	33	560	43.33	1.95	34	535	41.07	2.1																																																																																																																																																																							
23	515	62.35	0.95			26	455	54.70	1.05			30	390	46.40	1.25	34	355	41.89	1.36	38	310	36.85	1.55			41	295	34.80	1.60					48	255	29.63	1.90					52	230	26.93	2.1					58	220	24.44	1.55					61	210	23.22	1.60					69	186	20.37	1.85					82	159	17.28	2.1					90	144	15.60	2.4					103	127	13.73	2.7	43	270	32.48	0.90			S57 SF57 SA57 SAF57	4P	338	39	8.00	0.90	S97 SF97 SA97 SAF97	6P			49	245	29.00	1.00					57	210	24.77	1.15			61	196	23.20	1.25	72	167	19.54	1.30	80	159	17.62	1.05	86	149	16.47	1.15	11	1390	130.00	0.85	S77 SF77 SA77 SAF77	4P	397	33			6.80	0.90					11	1320					123.20	0.90	13	1170					107.83	1.00	15	1060			97.14	1.10	17	940	85.22	1.15	19	840	75.20	1.30	21	745	66.67	1.40	22	810	63.03	1.35	25	645	56.92	1.55	26	695	53.87	1.60	29	635	49.38	1.75	33	560	43.33	1.95	34	535	41.07	2.1																																																																																																																																																																													
26	455	54.70	1.05			30	390	46.40	1.25			34	355	41.89	1.36	38	310	36.85	1.55	41	295	34.80	1.60			48	255	29.63	1.90					52	230	26.93	2.1					58	220	24.44	1.55					61	210	23.22	1.60					69	186	20.37	1.85					82	159	17.28	2.1					90	144	15.60	2.4					103	127	13.73	2.7			43	270	32.48	0.90	S57 SF57 SA57 SAF57	4P	338	39	8.00	0.90	S97 SF97 SA97 SAF97	6P			49	245	29.00	1.00					57	210	24.77	1.15					61	196	23.20	1.25			72	167	19.54	1.30	80	159	17.62	1.05	86	149	16.47	1.15	11	1390	130.00	0.85	S77 SF77 SA77 SAF77	4P	397	33			6.80	0.90			11	1320					123.20	0.90					13	1170	107.83	1.00			15	1060	97.14	1.10	17	940	85.22	1.15	19	840	75.20	1.30	21	745	66.67	1.40	22	810	63.03	1.35	25	645	56.92	1.55	26	695	53.87	1.60	29	635	49.38	1.75	33	560	43.33	1.95	34	535	41.07	2.1																																																																																																																																																																																			
30	390	46.40	1.25			34	355	41.89	1.36			38	310	36.85	1.55	41	295	34.80	1.60	48	255	29.63	1.90			52	230	26.93	2.1					58	220	24.44	1.55					61	210	23.22	1.60					69	186	20.37	1.85					82	159	17.28	2.1					90	144	15.60	2.4					103	127	13.73	2.7			43	270	32.48	0.90	S57 SF57 SA57 SAF57	4P	338	39	8.00	0.90	S97 SF97 SA97 SAF97	6P			49	245	29.00	1.00					57	210	24.77	1.15					61	196	23.20	1.25					72	167	19.54	1.30			80	159	17.62	1.05	86	149	16.47	1.15	11	1390	130.00	0.85	S77 SF77 SA77 SAF77	4P	397	33			6.80	0.90			11	1320			123.20	0.90					13	1170	107.83	1.00			15	1060	97.14	1.10	17	940	85.22	1.15	19	840	75.20	1.30	21	745	66.67	1.40	22	810	63.03	1.35	25	645	56.92	1.55	26	695	53.87	1.60	29	635	49.38	1.75	33	560	43.33	1.95	34	535	41.07	2.1																																																																																																																																																																																									
34	355	41.89	1.36			38	310	36.85	1.55			41	295	34.80	1.60	48	255	29.63	1.90	52	230	26.93	2.1			58	220	24.44	1.55					61	210	23.22	1.60					69	186	20.37	1.85					82	159	17.28	2.1					90	144	15.60	2.4					103	127	13.73	2.7			43	270	32.48	0.90	S57 SF57 SA57 SAF57	4P	338	39	8.00	0.90	S97 SF97 SA97 SAF97	6P			49	245	29.00	1.00					57	210	24.77	1.15					61	196	23.20	1.25					72	167	19.54	1.30					80	159	17.62	1.05			86	149	16.47	1.15	11	1390	130.00	0.85	S77 SF77 SA77 SAF77	4P	397	33			6.80	0.90			11	1320			123.20	0.90			13	1170	107.83	1.00			15	1060	97.14	1.10	17	940	85.22	1.15	19	840	75.20	1.30	21	745	66.67	1.40	22	810	63.03	1.35	25	645	56.92	1.55	26	695	53.87	1.60	29	635	49.38	1.75	33	560	43.33	1.95	34	535	41.07	2.1																																																																																																																																																																																															
38	310	36.85	1.55			41	295	34.80	1.60			48	255	29.63	1.90	52	230	26.93	2.1	58	220	24.44	1.55			61	210	23.22	1.60					69	186	20.37	1.85					82	159	17.28	2.1					90	144	15.60	2.4					103	127	13.73	2.7			43	270	32.48	0.90	S57 SF57 SA57 SAF57	4P	338	39	8.00	0.90	S97 SF97 SA97 SAF97	6P			49	245	29.00	1.00					57	210	24.77	1.15					61	196	23.20	1.25					72	167	19.54	1.30					80	159	17.62	1.05					86	149	16.47	1.15			11	1390	130.00	0.85	S77 SF77 SA77 SAF77	4P	397	33			6.80	0.90			11	1320			123.20	0.90			13	1170			107.83	1.00	15	1060			97.14	1.10	17	940	85.22	1.15	19	840	75.20	1.30	21	745	66.67	1.40	22	810	63.03	1.35	25	645	56.92	1.55	26	695	53.87	1.60	29	635	49.38	1.75	33	560	43.33	1.95	34	535	41.07	2.1																																																																																																																																																																																																	
41	295	34.80	1.60			48	255	29.63	1.90			52	230	26.93	2.1	58	220	24.44	1.55	61	210	23.22	1.60			69	186	20.37	1.85					82	159	17.28	2.1					90	144	15.60	2.4					103	127	13.73	2.7			43	270	32.48	0.90	S57 SF57 SA57 SAF57	4P	338	39	8.00	0.90	S97 SF97 SA97 SAF97	6P			49	245	29.00	1.00					57	210	24.77	1.15					61	196	23.20	1.25					72	167	19.54	1.30					80	159	17.62	1.05					86	149	16.47	1.15					11	1390	130.00	0.85			S77 SF77 SA77 SAF77	4P	397	33			6.80	0.90			11	1320			123.20	0.90			13	1170			107.83	1.00			15	1060	97.14	1.10			17	940	85.22	1.15	19	840	75.20	1.30	21	745	66.67	1.40	22	810	63.03	1.35	25	645	56.92	1.55	26	695	53.87	1.60	29	635	49.38	1.75	33	560	43.33	1.95	34	535	41.07	2.1																																																																																																																																																																																																			
48	255	29.63	1.90			52	230	26.93	2.1			58	220	24.44	1.55	61	210	23.22	1.60	69	186	20.37	1.85			82	159	17.28	2.1					90	144	15.60	2.4					103	127	13.73	2.7			43	270	32.48	0.90	S57 SF57 SA57 SAF57	4P	338	39	8.00	0.90	S97 SF97 SA97 SAF97	6P			49	245	29.00	1.00					57	210	24.77	1.15					61	196	23.20	1.25					72	167	19.54	1.30					80	159	17.62	1.05					86	149	16.47	1.15					11	1390	130.00	0.85					S77 SF77 SA77 SAF77	4P	397	33					6.80	0.90			11	1320			123.20	0.90			13	1170			107.83	1.00			15	1060			97.14	1.10	17	940			85.22	1.15	19	840	75.20	1.30	21	745	66.67	1.40	22	810	63.03	1.35	25	645	56.92	1.55	26	695	53.87	1.60	29	635	49.38	1.75	33	560	43.33	1.95	34	535	41.07	2.1																																																																																																																																																																																																					
52	230	26.93	2.1			58	220	24.44	1.55			61	210	23.22	1.60	69	186	20.37	1.85	82	159	17.28	2.1			90	144	15.60	2.4					103	127	13.73	2.7			43	270	32.48	0.90	S57 SF57 SA57 SAF57	4P	338	39	8.00	0.90	S97 SF97 SA97 SAF97	6P			49	245	29.00	1.00					57	210	24.77	1.15					61	196	23.20	1.25					72	167	19.54	1.30					80	159	17.62	1.05					86	149	16.47	1.15					11	1390	130.00	0.85					S77 SF77 SA77 SAF77	4P	397	33							6.80	0.90					11	1320			123.20	0.90			13	1170			107.83	1.00			15	1060			97.14	1.10			17	940	85.22	1.15			19	840	75.20	1.30	21	745	66.67	1.40	22	810	63.03	1.35	25	645	56.92	1.55	26	695	53.87	1.60	29	635	49.38	1.75	33	560	43.33	1.95	34	535	41.07	2.1																																																																																																																																																																																																							
58	220	24.44	1.55			61	210	23.22	1.60			69	186	20.37	1.85	82	159	17.28	2.1	90	144	15.60	2.4			103	127	13.73	2.7			43	270	32.48	0.90	S57 SF57 SA57 SAF57	4P	338	39	8.00	0.90	S97 SF97 SA97 SAF97	6P			49	245	29.00	1.00					57	210	24.77	1.15					61	196	23.20	1.25					72	167	19.54	1.30					80	159	17.62	1.05					86	149	16.47	1.15					11	1390	130.00	0.85					S77 SF77 SA77 SAF77	4P	397	33							6.80	0.90			11	1320			123.20	0.90	13	1170			107.83	1.00			15	1060			97.14	1.10			17	940			85.22	1.15			19	840			75.20	1.30	21	745			66.67	1.40	22	810	63.03	1.35	25	645	56.92	1.55	26	695	53.87	1.60	29	635	49.38	1.75	33	560	43.33	1.95	34	535	41.07	2.1																																																																																																																																																																																																													
61	210	23.22	1.60			69	186	20.37	1.85			82	159	17.28	2.1	90	144	15.60	2.4	103	127	13.73	2.7	43	270	32.48	0.90	S57 SF57 SA57 SAF57	4P	338	39	8.00	0.90	S97 SF97 SA97 SAF97	6P			49	245	29.00	1.00					57	210	24.77	1.15					61	196	23.20	1.25					72	167	19.54	1.30					80	159	17.62	1.05					86	149	16.47	1.15					11	1390	130.00	0.85					S77 SF77 SA77 SAF77	4P	397	33							6.80	0.90			11	1320			123.20	0.90	13	1170	107.83	1.00			15	1060	97.14	1.10			17	940			85.22	1.15			19	840			75.20	1.30			21	745			66.67	1.40			22	810	63.03	1.35			25	645	56.92	1.55	26	695	53.87	1.60	29	635	49.38	1.75	33	560	43.33	1.95	34	535	41.07	2.1																																																																																																																																																																																																																			
69	186	20.37	1.85			82	159	17.28	2.1			90	144	15.60	2.4	103	127	13.73	2.7	43	270	32.48	0.90	S57 SF57 SA57 SAF57	4P	338	39			8.00	0.90	S97 SF97 SA97 SAF97	6P					49	245	29.00	1.00					57	210	24.77	1.15					61	196	23.20	1.25					72	167	19.54	1.30					80	159	17.62	1.05					86	149	16.47	1.15					11	1390	130.00	0.85							S77 SF77 SA77 SAF77	4P			397	33			6.80	0.90	11	1320	123.20	0.90			13	1170	107.83	1.00	15	1060			97.14	1.10	17	940			85.22	1.15			19	840			75.20	1.30			21	745			66.67	1.40			22	810			63.03	1.35	25	645			56.92	1.55	26	695	53.87	1.60	29	635	49.38	1.75	33	560	43.33	1.95	34	535	41.07	2.1																																																																																																																																																																																																																					
82	159	17.28	2.1			90	144	15.60	2.4			103	127	13.73	2.7	43	270	32.48	0.90	S57 SF57 SA57 SAF57	4P	338	39			8.00	0.90			S97 SF97 SA97 SAF97	6P							49	245	29.00	1.00					57	210	24.77	1.15					61	196	23.20	1.25					72	167	19.54	1.30					80	159	17.62	1.05					86	149	16.47	1.15					11	1390	130.00	0.85			S77 SF77 SA77 SAF77	4P					397	33	6.80	0.90			11	1320	123.20	0.90	13	1170			107.83	1.00	15	1060	97.14	1.10			17	940	85.22	1.15			19	840			75.20	1.30			21	745			66.67	1.40			22	810			63.03	1.35			25	645	56.92	1.55			26	695	53.87	1.60	29	635	49.38	1.75	33	560	43.33	1.95	34	535	41.07	2.1																																																																																																																																																																																																																							
90	144	15.60	2.4																																																																																																																																																																																																																																																																																																																																																																																															
103	127	13.73	2.7																																																																																																																																																																																																																																																																																																																																																																																															
43	270	32.48	0.90	S57 SF57 SA57 SAF57	4P	338	39	8.00	0.90	S97 SF97 SA97 SAF97	6P																																																																																																																																																																																																																																																																																																																																																																																							
49	245	29.00	1.00			57	210	24.77	1.15			61	196	23.20	1.25	72	167	19.54	1.30			80	159			17.62	1.05											86	149	16.47	1.15					11	1390	130.00	0.85					S77 SF77 SA77 SAF77	4P	397	33			6.80	0.90	11	1320	123.20	0.90	13	1170	107.83	1.00	15	1060	97.14	1.10	17	940	85.22	1.15	19	840	75.20	1.30	21	745	66.67	1.40	22	810	63.03	1.35	25	645							56.92	1.55	26	695			53.87	1.60	29	635	49.38	1.75			33	560	43.33	1.95	34	535			41.07	2.1																																																																																																																																																																																																																																																																									
57	210	24.77	1.15			61	196	23.20	1.25			72	167	19.54	1.30	80	159	17.62	1.05			86	149			16.47	1.15											11	1390	130.00	0.85					S77 SF77 SA77 SAF77	4P	397	33			6.80	0.90			11	1320	123.20	0.90	13	1170	107.83	1.00	15	1060	97.14	1.10	17	940	85.22	1.15	19	840	75.20	1.30	21	745	66.67	1.40	22	810	63.03	1.35	25	645	56.92	1.55	26	695	53.87	1.60							29	635	49.38	1.75			33	560	43.33	1.95	34	535			41.07	2.1																																																																																																																																																																																																																																																																																	
61	196	23.20	1.25			72	167	19.54	1.30			80	159	17.62	1.05	86	149	16.47	1.15			11	1390			130.00	0.85											S77 SF77 SA77 SAF77	4P	397	33			6.80	0.90			11	1320	123.20	0.90	13	1170			107.83	1.00	15	1060	97.14	1.10	17	940	85.22	1.15	19	840	75.20	1.30	21	745	66.67	1.40	22	810	63.03	1.35	25	645	56.92	1.55	26	695	53.87	1.60	29	635	49.38	1.75	33	560							43.33	1.95	34	535			41.07	2.1																																																																																																																																																																																																																																																																																									
72	167	19.54	1.30			80	159	17.62	1.05			86	149	16.47	1.15	11	1390	130.00	0.85			S77 SF77 SA77 SAF77	4P			397	33									6.80	0.90			11	1320	123.20	0.90	13	1170			107.83	1.00	15	1060	97.14	1.10			17	940	85.22	1.15	19	840	75.20	1.30	21	745	66.67	1.40	22	810	63.03	1.35	25	645	56.92	1.55	26	695	53.87	1.60	29	635	49.38	1.75	33	560	43.33	1.95	34	535	41.07	2.1																																																																																																																																																																																																																																																																																																							
80	159	17.62	1.05			86	149	16.47	1.15			11	1390	130.00	0.85	S77 SF77 SA77 SAF77	4P	397	33							6.80	0.90	11	1320					123.20	0.90	13	1170			107.83	1.00	15	1060	97.14	1.10			17	940	85.22	1.15	19	840			75.20	1.30	21	745	66.67	1.40	22	810	63.03	1.35	25	645	56.92	1.55	26	695	53.87	1.60	29	635	49.38	1.75	33	560	43.33	1.95	34	535	41.07	2.1																																																																																																																																																																																																																																																																																																													
86	149	16.47	1.15																																																																																																																																																																																																																																																																																																																																																																																															
11	1390	130.00	0.85			S77 SF77 SA77 SAF77	4P	397	33			6.80	0.90																																																																																																																																																																																																																																																																																																																																																																																					
11	1320	123.20	0.90					13	1170			107.83	1.00	15	1060			97.14	1.10	17	940			85.22	1.15	19	840	75.20	1.30	21	745	66.67	1.40	22	810	63.03	1.35			25	645	56.92	1.55	26	695			53.87	1.60	29	635	49.38	1.75			33	560	43.33	1.95	34	535	41.07	2.1																																																																																																																																																																																																																																																																																																																																			
13	1170	107.83	1.00					15	1060			97.14	1.10	17	940			85.22	1.15	19	840			75.20	1.30	21	745	66.67	1.40	22	810	63.03	1.35	25	645	56.92	1.55			26	695	53.87	1.60	29	635			49.38	1.75	33	560	43.33	1.95			34	535	41.07	2.1																																																																																																																																																																																																																																																																																																																																							
15	1060	97.14	1.10	17	940			85.22	1.15	19	840	75.20	1.30	21	745			66.67	1.40	22	810			63.03	1.35	25	645	56.92	1.55	26	695	53.87	1.60	29	635	49.38	1.75			33	560	43.33	1.95	34	535			41.07	2.1																																																																																																																																																																																																																																																																																																																																																	
17	940	85.22	1.15	19	840			75.20	1.30	21	745	66.67	1.40	22	810			63.03	1.35	25	645			56.92	1.55	26	695	53.87	1.60	29	635	49.38	1.75	33	560	43.33	1.95			34	535	41.07	2.1																																																																																																																																																																																																																																																																																																																																																							
19	840	75.20	1.30	21	745			66.67	1.40	22	810	63.03	1.35	25	645			56.92	1.55	26	695			53.87	1.60	29	635	49.38	1.75	33	560	43.33	1.95	34	535	41.07	2.1																																																																																																																																																																																																																																																																																																																																																													
21	745	66.67	1.40	22	810			63.03	1.35	25	645	56.92	1.55	26	695			53.87	1.60	29	635			49.38	1.75	33	560	43.33	1.95	34	535	41.07	2.1																																																																																																																																																																																																																																																																																																																																																																	
22	810	63.03	1.35	25	645			56.92	1.55	26	695	53.87	1.60	29	635			49.38	1.75	33	560			43.33	1.95	34	535	41.07	2.1																																																																																																																																																																																																																																																																																																																																																																					
25	645	56.92	1.55	26	695			53.87	1.60	29	635	49.38	1.75	33	560			43.33	1.95	34	535			41.07	2.1																																																																																																																																																																																																																																																																																																																																																																									
26	695	53.87	1.60	29	635			49.38	1.75	33	560	43.33	1.95	34	535			41.07	2.1																																																																																																																																																																																																																																																																																																																																																																															
29	635	49.38	1.75	33	560			43.33	1.95	34	535	41.07	2.1																																																																																																																																																																																																																																																																																																																																																																																					
33	560	43.33	1.95	34	535			41.07	2.1																																																																																																																																																																																																																																																																																																																																																																																									
34	535	41.07	2.1																																																																																																																																																																																																																																																																																																																																																																																															

# 上海承禹机电设备有限公司

输出转速 Output speed (r/min)	输出转矩 Output torque (N.M)	传动比 Ratio (i)	使用系数 Service factor (f <sub>B</sub> )	机型号 Type	电机级数 Motor pole	输出转速 Output speed (r/min)	输出转矩 Output torque (N.M)	传动比 Ratio (i)	使用系数 Service factor (f <sub>B</sub> )	机型号 Type	电机级数 Motor pole		
<b>2.2KW</b>						<b>3.0KW</b>							
39	470	35.94	2.3	S77 SF77 SA77 SAF77	4P	16	1290	85.22	0.85	S77 SF77 SA77 SAF77	4P		
44	425	32.38	2.6			19	1150	75.20	0.95				
50	375	28.41	2.8			21	1020	66.67	1.00				
56	330	25.07	3.1			22	1110	63.03	1.00				
62	310	22.89	2.3			25	880	56.92	1.10				
67	285	20.99	2.5			26	950	53.87	1.15				
30	570	46.40	0.85	S67 SF67 SA67 SAF67	4P	28	880	49.39	1.25				
34	515	41.89	0.95			32	770	43.33	1.40				
38	460	36.85	1.05			34	735	41.07	1.50				
41	435	34.80	1.10			39	645	35.94	1.70				
48	370	29.63	1.30			43	585	32.38	1.85				
52	340	26.93	1.40			49	515	28.41	2.0				
60	295	23.33	1.60			56	455	25.07	2.2				
69	275	20.37	1.25			61	430	22.89	1.65				
82	235	17.28	1.45			67	395	20.99	1.80				
90	210	15.60	1.60			76	345	18.42	2.0				
103	186	13.73	1.85			80	330	17.45	2.2				
109	176	12.96	1.95			92	290	15.28	2.5				
128	151	11.03	2.3	102	260	13.73	2.7						
141	137	10.03	2.5	116	230	12.07	3.1						
162	119	8.69	2.8	131	205	10.65	3.5						
99	190	14.24	0.90	S57 SF57 SA57 SAF57	4P	40	595	34.80	0.80				
117	162	12.10	1.05			47	510	29.63	0.95				
131	145	10.80	1.15			52	465	26.93	1.05				
153	124	9.23	1.35			60	405	23.33	1.20				
163	117	8.64	1.40			69	375	20.37	0.90				
194	99	7.28	1.50			81	320	17.28	1.05				
<b>3.0KW</b>						90	290	15.60	1.15	S67 SF67 SA67 SAF67	4P		
4.9	4710	287	0.90			102	255	13.73	1.35				
5.6	4140	252	1.00			108	240	12.96	1.40				
6.4	3620	219	1.15			127	205	11.03	1.65				
6.8	3400	205	1.25	140	188	10.03	1.80						
4.9	4290	286.40	0.95	161	164	8.69	2.0						
5.3	3960	262.22	1.00	185	143	7.56	2.1						
6.0	3530	231.67	1.15	<b>4.0KW</b>									
7.1	3040	196.52	1.30	6.5	4780	219	0.90	S97 SF97 SA97 SAF97	R57 R57 R57 R57			4P	
7.7	2810	180.95	1.40	6.9	4490	205	0.95						
8.7	2530	161.74	1.50	6.1	4650	231.67	0.85	S97 SF97 SA97 SAF97	4P				
9.6	2300	145.60	1.65	7.2	3990	196.52	1.00						
11	2090	131.85	1.75	7.8	3700	180.95	1.05						
12	1870	116.92	1.90	8.8	3330	161.74	1.15						
13	1700	105.71	2.0	9.8	3020	145.60	1.25						
16	1450	89.60	2.2	11	2750	131.85	1.35						
17	1470	80.85	2.2	12	2460	116.92	1.45						
7.8	2700	180.00	0.80	13	2230	105.71	1.55			S97 SF97 SA97 SAF97	4P		
9.2	2300	151.30	0.95	16	1910	89.60	1.70						
10	2130	139.05	1.00	18	1940	80.85	1.65						
11	1900	123.48	1.10	20	1720	71.43	1.90						
13	1720	110.40	1.15	23	1470	60.59	2.2						
14	1550	99.26	1.25	25	1350	55.79	2.4						
16	1360	86.15	1.40	<b>4.0KW</b>									
17	1460	81.76	1.10	12	2510	123.48	0.80	S87 SF87 SA87 SAF87	4P				
18	1230	77.14	1.50	13	2260	110.40	0.90						
20	1260	70.43	1.25	14	2040	99.26	0.95						
22	1160	64.27	1.40	16	1790	86.15	1.05						
25	1030	57.00	1.55	18	1610	77.14	1.15						
29	870	47.91	1.85	20	1660	70.43	0.95						
32	800	44.03	2.0	22	1520	64.27	1.05						
36	715	39.10	2.2	25	1350	57.00	1.20						
40	640	34.96	2.5	30	1150	47.91	1.40						

S

输出转速 Output speed (r/min)	输出转矩 Output torque (N.M)	传动比 Ratio (i)	使用系数 Service factor (f <sub>B</sub> )	机型号 Type	电机级数 Motor pole	输出转速 Output speed (r/min)	输出转矩 Output torque (N.M)	传动比 Ratio (i)	使用系数 Service factor (f <sub>B</sub> )	机型号 Type	电机级数 Motor pole
<b>4.0KW</b>						<b>5.5KW</b>					
32	1060	44.03	1.50			35	1320	41.07	0.85		
36	940	39.10	1.70			40	1160	35.94	0.95		
41	840	34.96	1.90	S87	4P	44	1050	32.38	1.05		
45	760	31.43	2.1	SF87		50	920	28.41	1.15		
52	665	27.28	2.4	SA87		57	820	25.07	1.25		
56	635	25.50	1.95	SAF87		64	125	22.22	1.35		
						78	625	18.41	1.15	S77	4P
25	1160	56.92	0.85		82	590	17.45	1.20	SF77		
26	1250	53.87	0.90		94	520	15.28	1.35	SA77		
29	1150	49.38	0.95		104	470	13.76	1.50	SAF77		
33	1020	43.33	1.10		118	410	12.07	1.75			
35	960	41.07	1.15		134	365	10.65	2.0			
40	850	35.94	1.30		151	325	9.44	2.2			
44	765	32.38	1.40		177	275	8.06	2.5			
50	675	28.41	1.55								
57	600	25.07	1.70	S77	4P	130	370	11.03	0.90	S67	4P
62	565	22.89	1.25	SF77		143	340	10.03	1.00	SF67	
68	520	20.99	1.35	SA77		165	295	8.69	1.15	SA67	
77	455	18.42	1.55	SAF77		189	255	7.56	1.15	SAF67	
81	435	17.45	1.65								
93	380	15.28	1.85								
103	345	13.76	2.1								
118	300	12.07	2.4								
133	265	10.65	2.7								
150	235	9.44	3.1								
176	205	8.06	3.3								
<b>5.5KW</b>						<b>7.5KW</b>					
82	420	17.28	0.80			14	4160	105.71	0.85		
91	380	15.60	0.90			16	3560	89.60	0.90		
103	335	13.73	1.00	S67	4P	18	3130	78.26	1.00		
110	320	12.96	1.05	SF67		20	3200	71.43	1.05		
129	270	11.03	1.25	SA67		22	2630	65.45	1.10	S97	4P
142	245	10.03	1.35	SAF67		24	2730	60.59	1.20	SF97	
163	215	8.69	1.55			26	2520	55.79	1.30	SA97	
188	188	7.56	1.55		29	2260	49.87	1.45	SAF97		
					32	2040	44.89	1.60			
8.8	4550	161.74	0.85			35	1850	40.65	1.80		
9.8	4130	145.60	0.90			40	1650	36.05	2.0		
11	3760	131.85	0.95			44	1490	32.60	2.2		
12	3360	116.92	1.05			54	1240	26.39	2.1		
14	3050	105.71	1.15			61	1110	23.59	2.3		
16	2610	89.60	1.25	S97	4P	67	1000	21.23	2.6		
18	2290	78.26	1.35	SF97		74	910	19.23	2.9		
20	2350	71.43	1.40	SA97		32	1970	44.03	0.80		
22	1930	65.45	1.50	SAF97		37	1750	39.10	0.90		
24	2000	60.59	1.65			41	1570	34.96	1.00		
26	1850	55.79	1.80		45	1420	31.43	1.15			
29	1660	49.87	2.0		52	1230	27.28	1.30			
32	1500	44.89	2.2		56	1180	25.50	1.05	S87	4P	
35	1360	40.65	2.4		67	1000	21.43	1.25	SF87		
					73	920	19.70	1.35	SA87		
					82	82	17.49	1.50	SAF87		
					91	730	15.64	1.70			
19	2200	77.14	0.85			102	660	14.06	1.90		
22	1850	64.00	0.90			117	676	12.21	2.2		
25	1850	57.00	0.85			131	616	10.93	2.4		
30	1560	47.91	1.00			158	430	9.07	2.7		
32	1440	44.03	1.10			181	375	7.88	2.7		
37	1280	39.10	1.25								
41	1150	34.96	1.40			50	1260	28.41	0.85		
45	1040	31.43	1.55			57	1110	25.07	0.90		
52	910	27.28	1.75			64	990	22.22	1.00		
56	870	25.50	1.45			78	850	18.42	0.85	S77	4P
67	730	21.43	1.70	S87	4P	82	810	17.45	0.90	SF77	
73	675	19.70	1.85	SF87		94	705	15.28	1.00	SA77	
82	600	17.49	2.1	SA87		104	640	13.76	1.10	SAF77	
91	535	15.64	2.3	SAF87		118	650	12.07	1.30		
102	485	14.06	2.6			134	495	10.65	1.45		
117	420	12.21	3.0								
131	375	10.93	3.3			151	440	9.44	1.65		
						177	380	8.06	1.80		

# 上海承禹机电设备有限公司

输出转速 Output speed (r/min)	输出转矩 Output torque (N.M)	传动比 Ratio (i)	使用系数 Service factor (f <sub>B</sub> )	机型号 Type	电机级数 Motor pole	输出转速 Output speed (r/min)	输出转矩 Output torque (N.M)	传动比 Ratio (i)	使用系数 Service factor (f <sub>B</sub> )	机型号 Type	电机级数 Motor pole
<b>11.0KW</b>						<b>22KW</b>					
26	3670	55.79	0.90			53	3630	27.63	0.85		
29	3290	49.87	1.00			61	3180	24.13	0.90		
32	2970	44.89	1.10			69	2870	21.23	0.90		
35	2700	40.65	1.20			76	2600	19.23	1.00	S97	
40	2400	36.05	1.40			86	2310	17.05	1.10	SF97	4P
44	2170	32.60	1.45	S97		95	2090	15.42	1.20	SA97	
55	1810	26.39	1.45	SF97	4P	112	1780	13.07	1.30	SAF97	
61	1620	23.59	1.60	SA97		128	1560	11.41	1.40		
68	1460	21.23	1.80	SAF97		153	1300	9.55	1.55		
75	1320	19.23	1.95			177	1130	8.26	1.55		
84	1180	17.05	2.2								
93	1070	15.42	2.3								
110	900	13.07	2.6								
126	790	11.41	2.8								
53	1800	27.28	0.90								
59	1610	24.43	1.00								
71	1340	20.27	1.20								
73	1340	19.70	0.95	S87							
82	1190	17.49	1.05	SF87	4P						
92	1070	15.64	1.15	SA87							
102	960	14.06	1.30	SAF87							
118	840	12.21	1.50								
132	750	10.93	1.65								
159	625	9.07	1.85								
183	545	7.88	1.85								
<b>15.0KW</b>											
33	4000	44.89	0.85								
36	3630	40.65	0.90								
41	3230	36.05	1.00								
45	2920	32.60	1.10								
55	2430	26.39	1.05								
62	2180	23.59	1.20	S97							
59	1970	21.23	1.30	SF97	4P						
76	1780	19.23	1.45	SA97							
86	1580	17.05	1.60	SAF97							
95	1430	15.42	1.70								
112	1220	1.307	1.90								
128	1060	11.41	2.1								
153	890	9.55	2.3								
177	775	8.26	2.3								
93	1430	15.64	0.85								
104	1290	14.06	0.95	S87							
120	1120	12.21	1.10	SF87	4P						
134	1010	10.93	1.25	SA87							
161	840	9.07	1.35	SAF87							
185	730	7.88	1.40								
<b>18.5KW</b>											
41	3970	36.05	0.85								
45	3590	32.60	0.90								
53	3060	27.63	1.00								
61	2680	24.13	1.05								
69	2420	21.23	1.10	S97							
76	2190	19.23	1.20	SF97	4P						
86	1950	17.05	1.30	SA97							
95	1760	15.42	1.40	SAF97							
112	1500	13.07	1.55								
128	1310	11.41	1.70								
153	1100	9.55	1.85								
177	950	8.26	1.85								

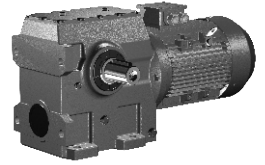
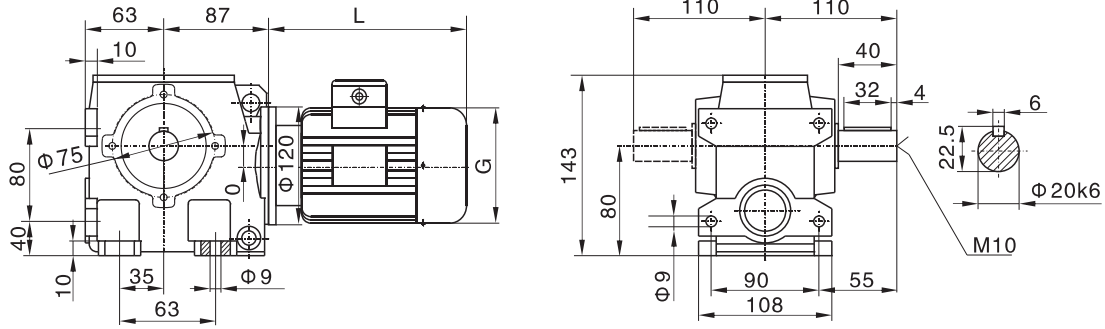
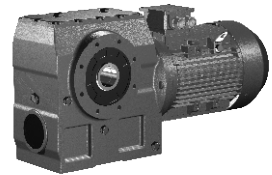
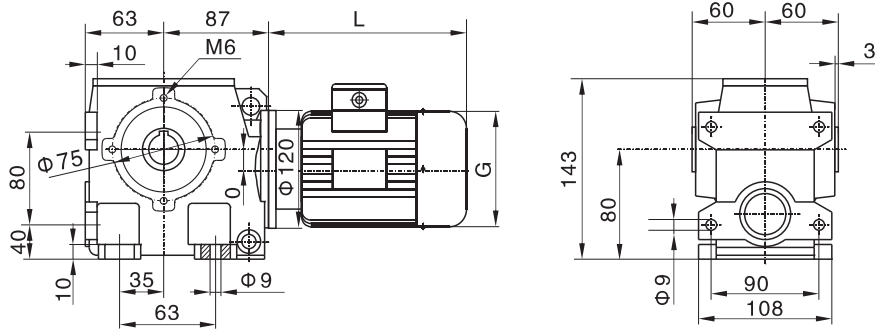
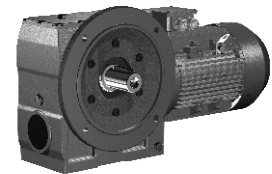
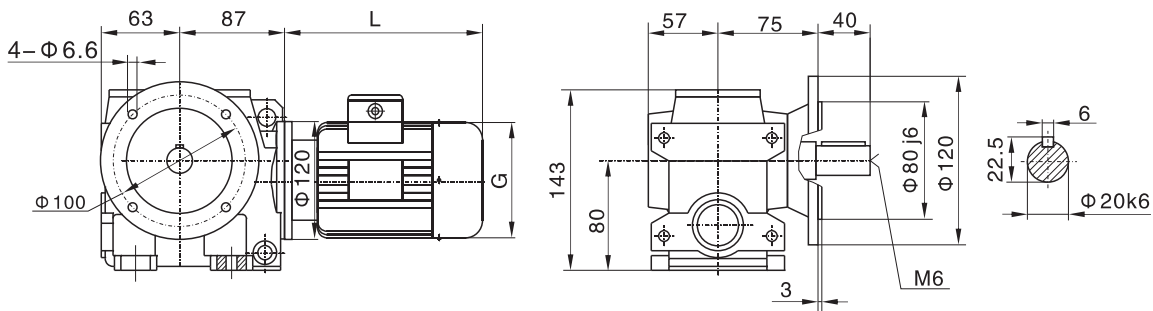
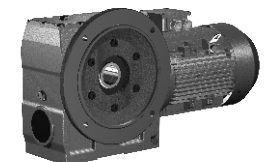
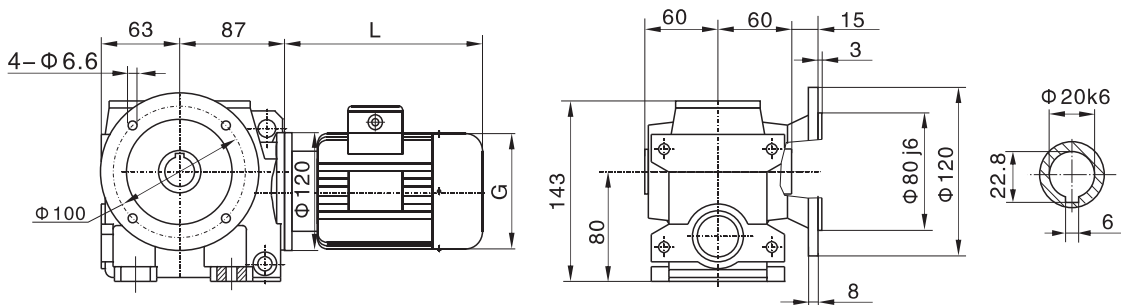
**S37**

**SA37**

**SF37( $\Phi 120$ )**

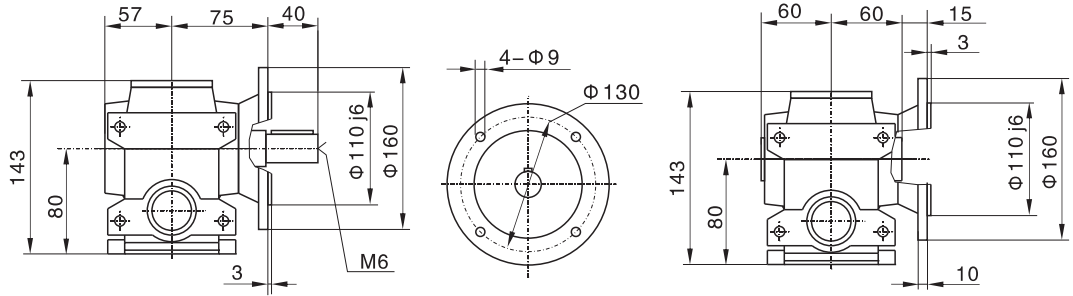
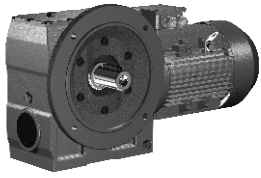
**SAF37( $\Phi 120$ )**

# 上海承禹机电设备有限公司

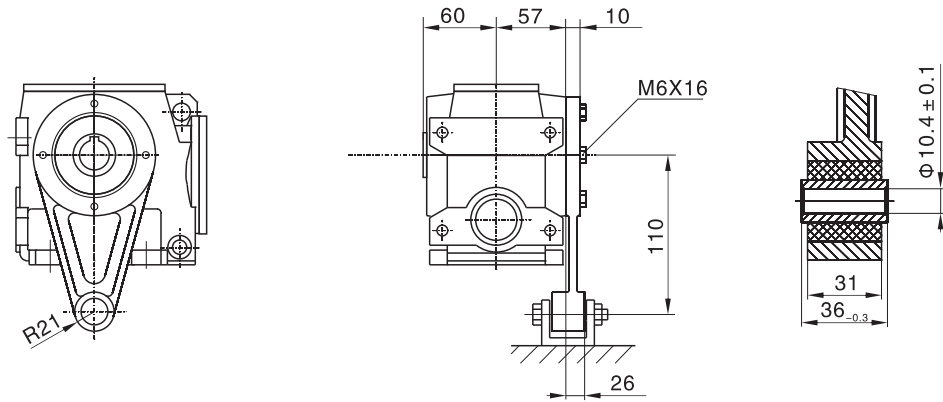
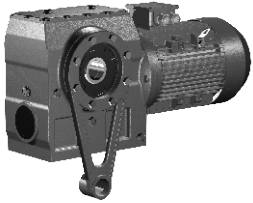
**SAF37(Φ160)  
SF37(Φ160)**



**SAT37**



**S..37 R17**

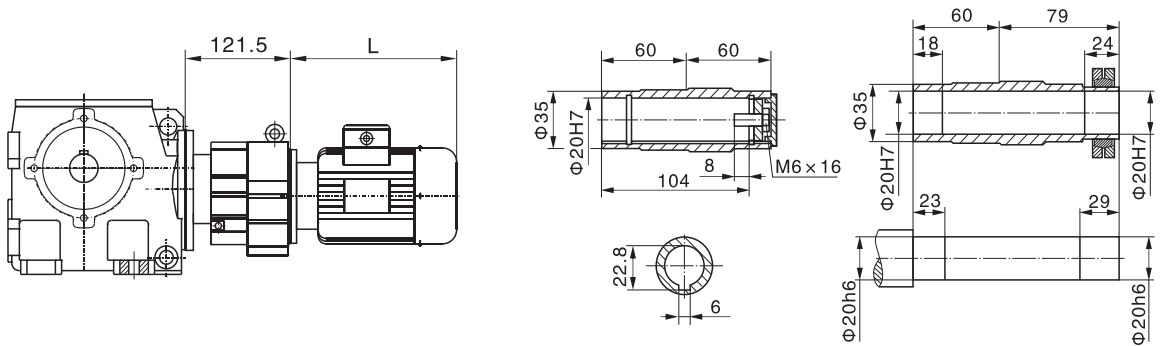
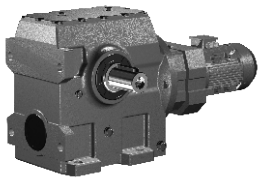

**S..S37**

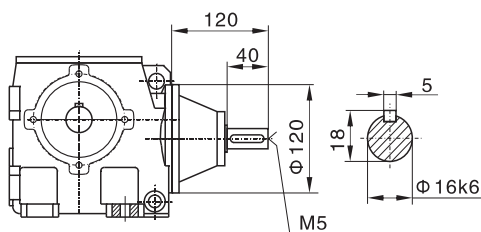
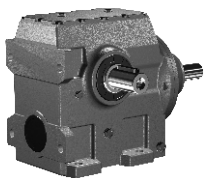

电机需方配或配特殊电机  
时需加联接法兰

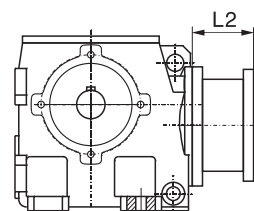

S

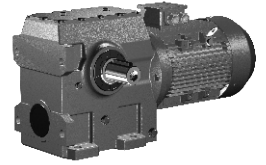
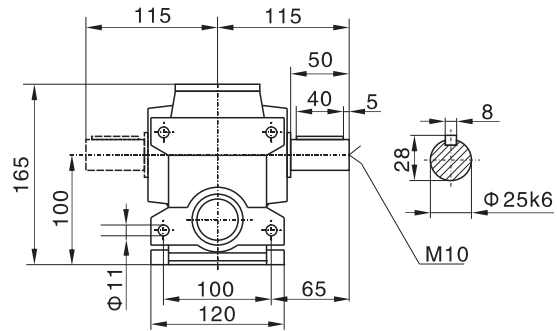
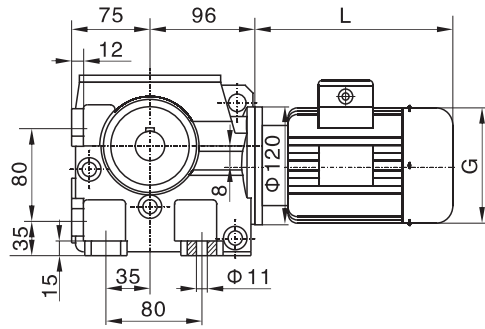
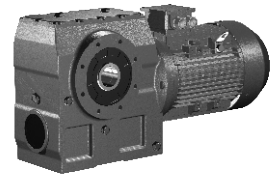
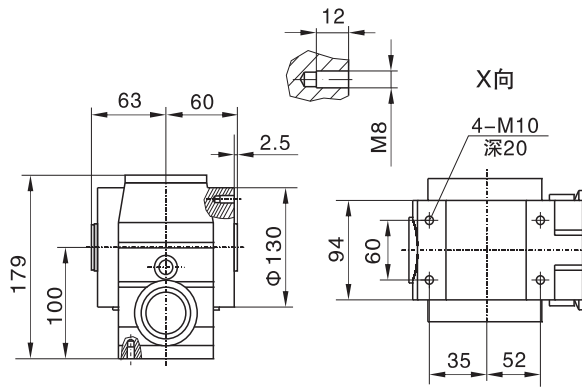
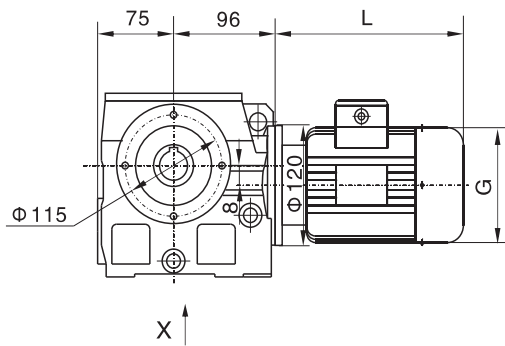
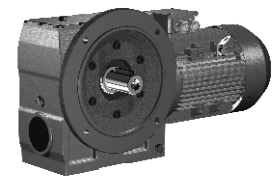
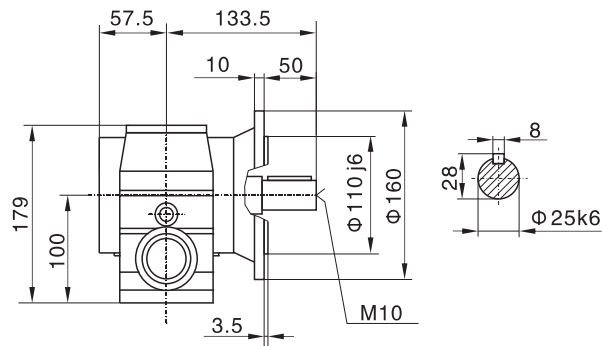
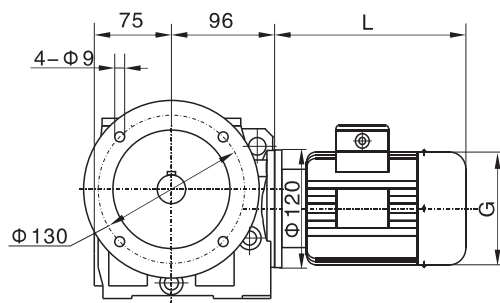
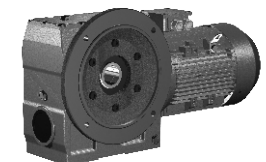
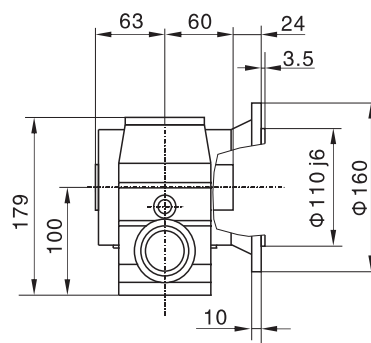
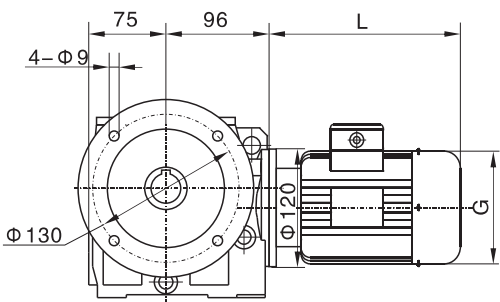
**S47**

**SA47**

**SF47**

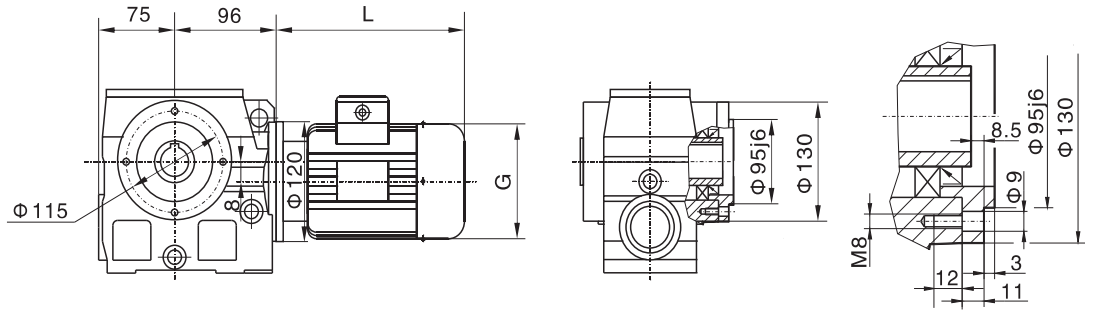
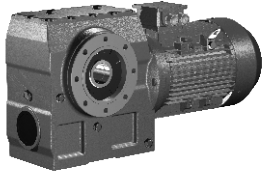
**SAF47**

# 上海承禹机电设备有限公司

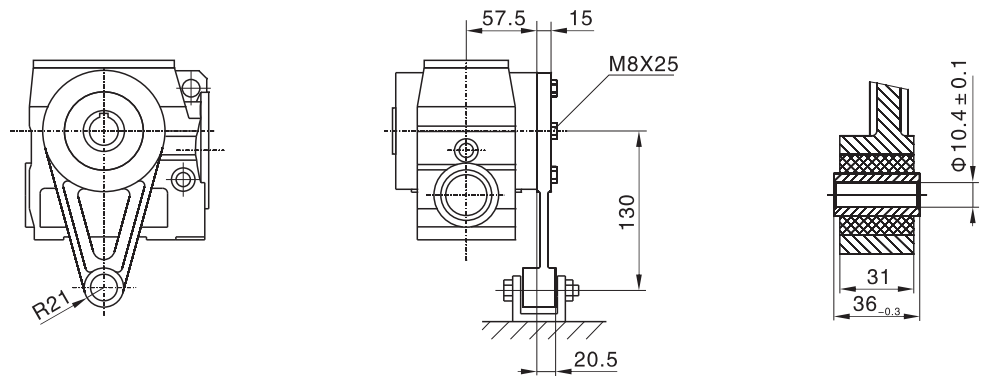
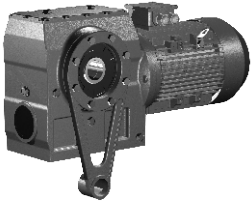
SAZ47



SAT47



S..47 R17

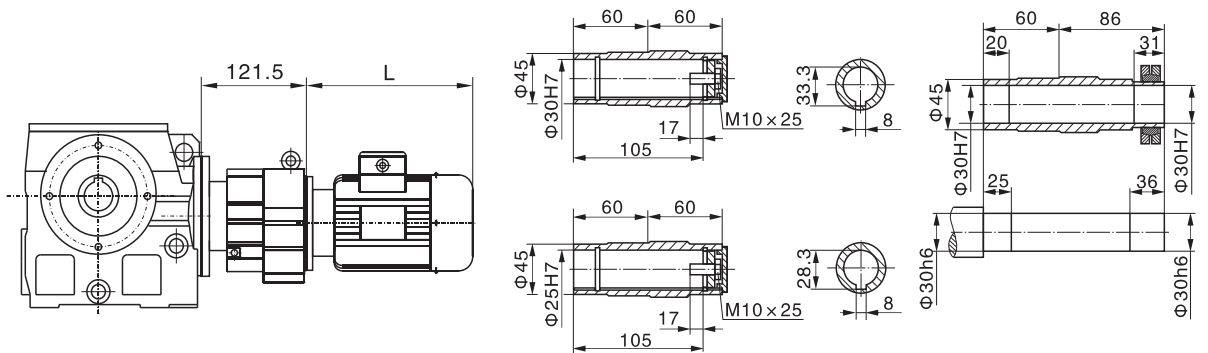
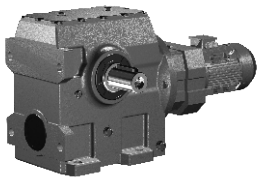

S..S47

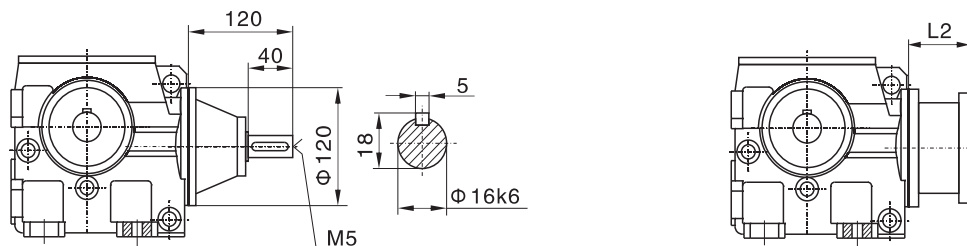
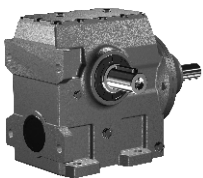

电机需方配或配特殊电机  
时需加联接法兰

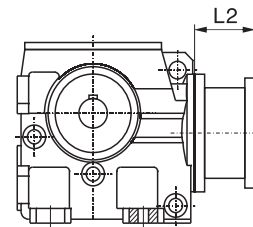

**S57**

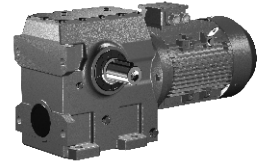
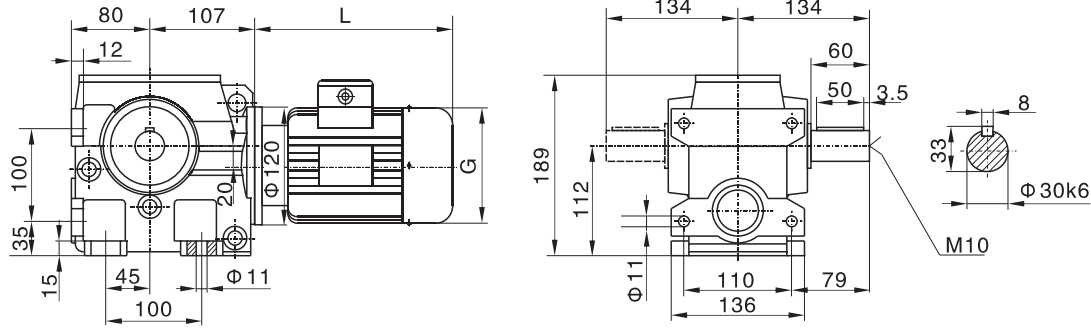

**SA57**

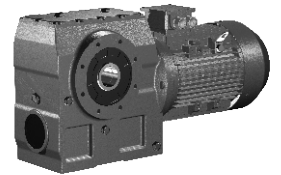
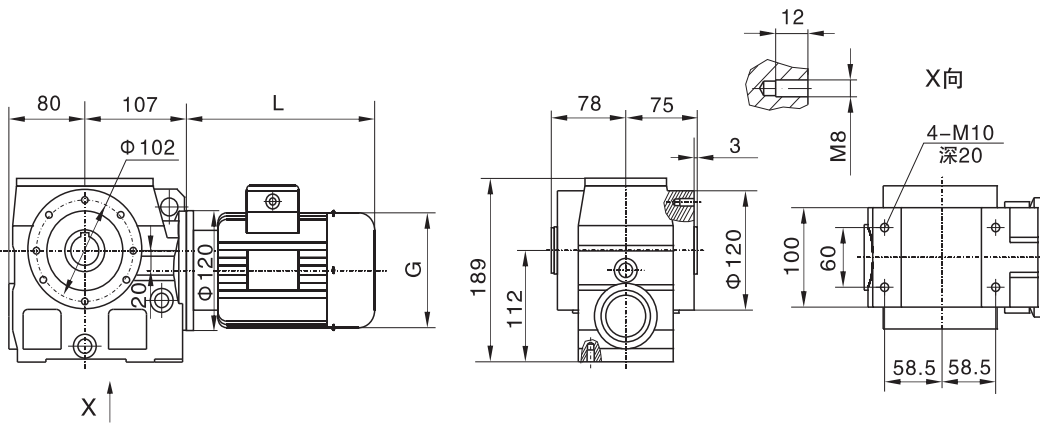

**SF57**

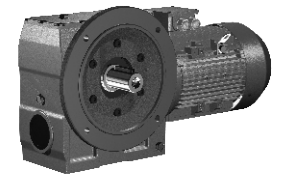
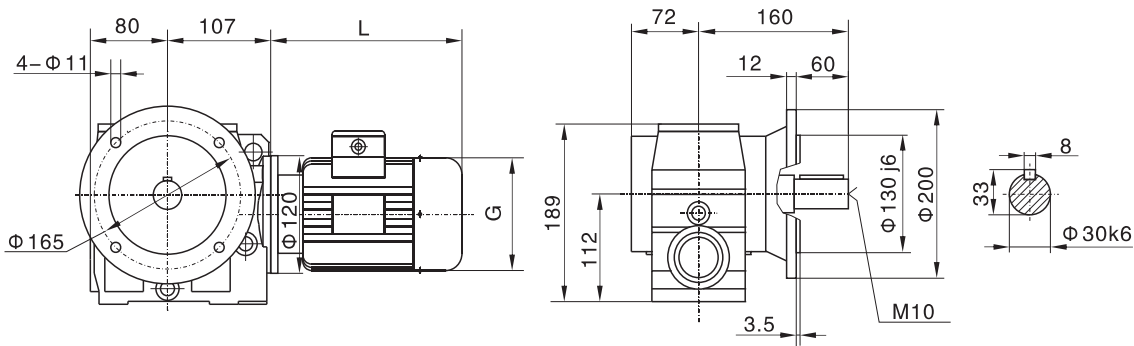

**SAF57**

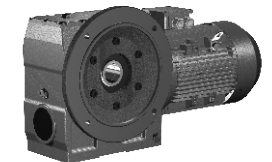
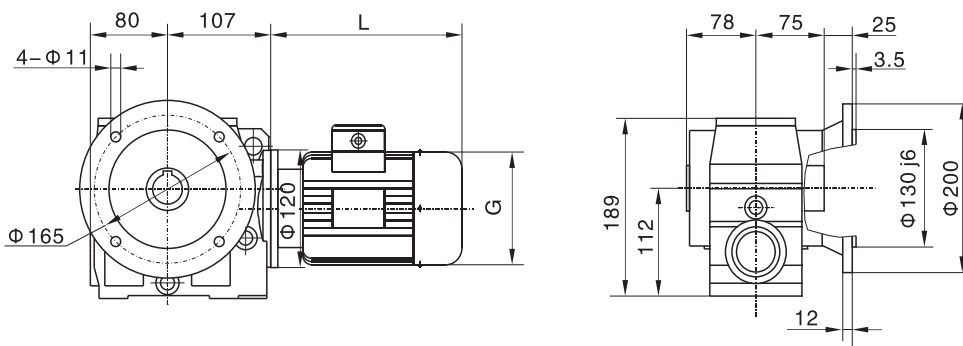

# 上海承禹机电设备有限公司

SAZ57

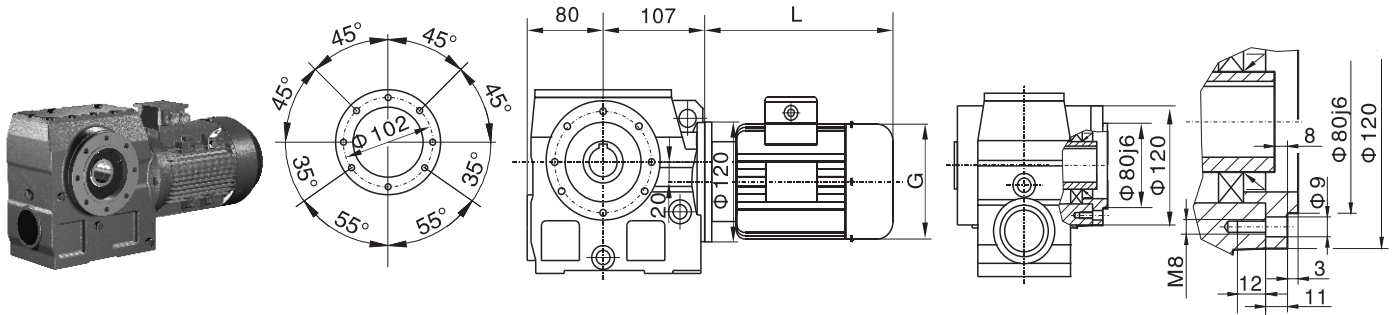

SAT57

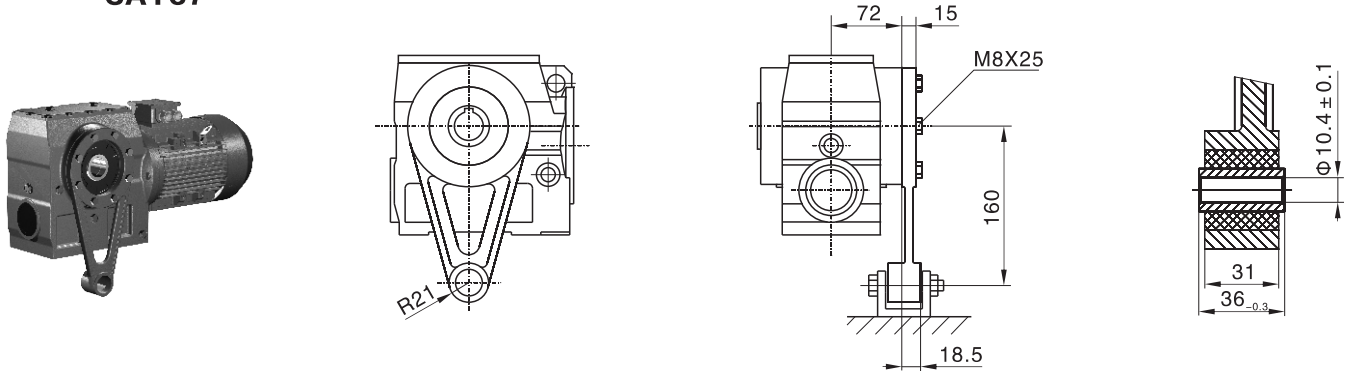

S..57 R17

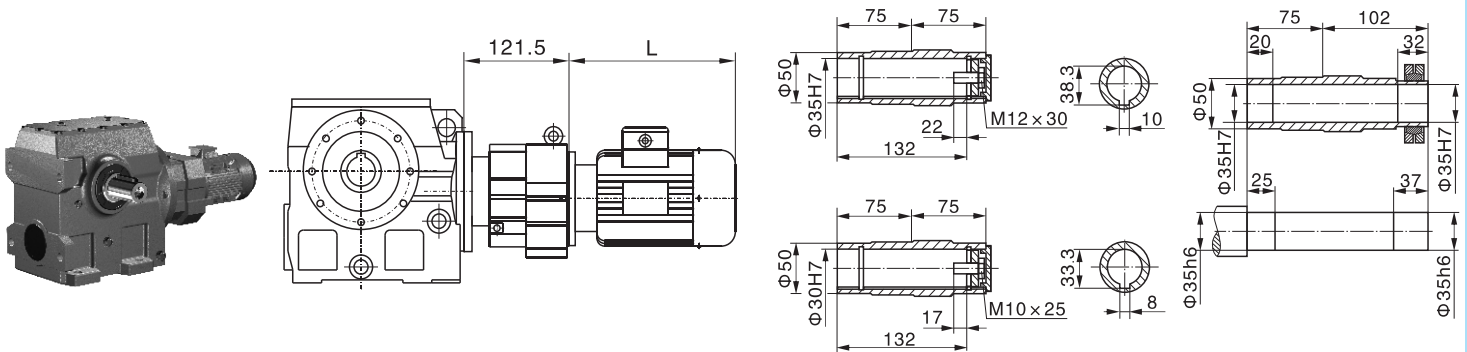

S..S57

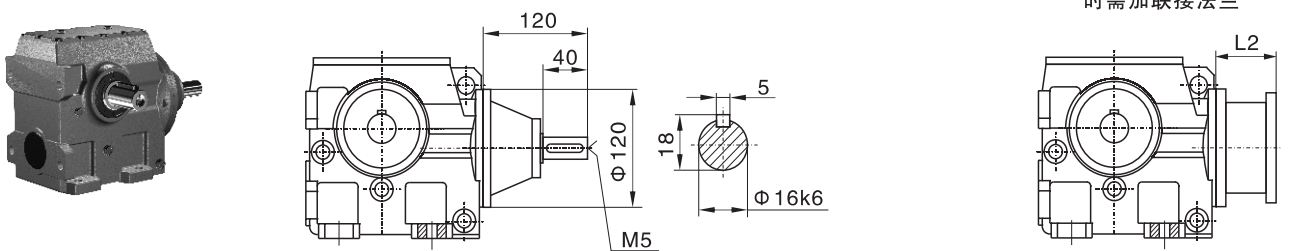

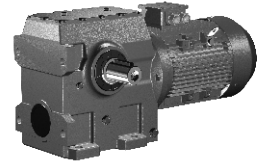
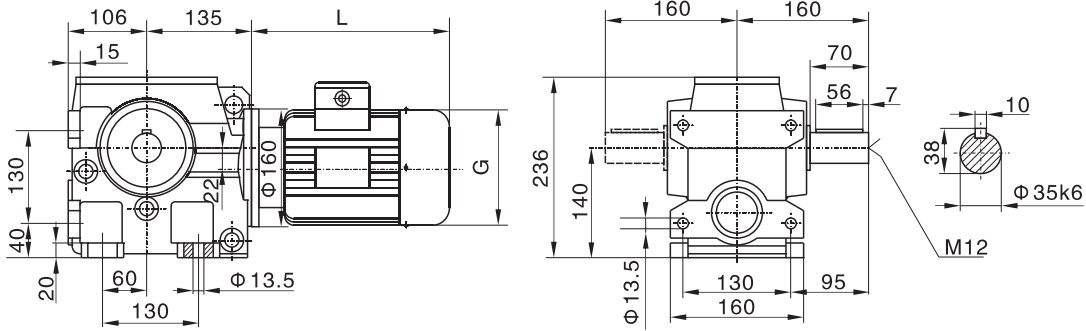
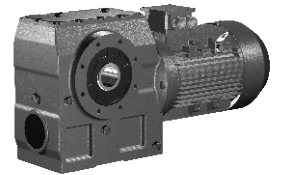
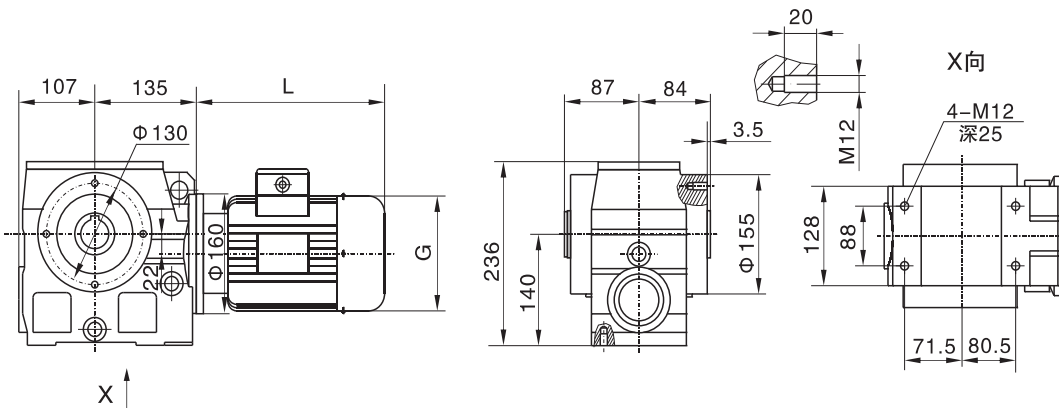
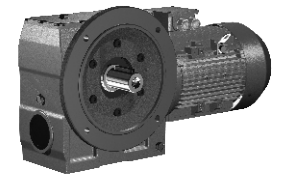
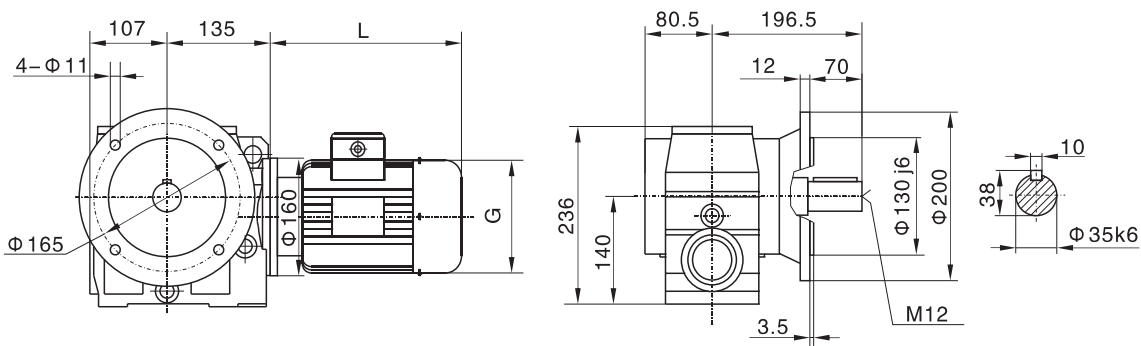
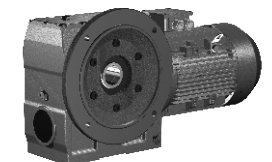
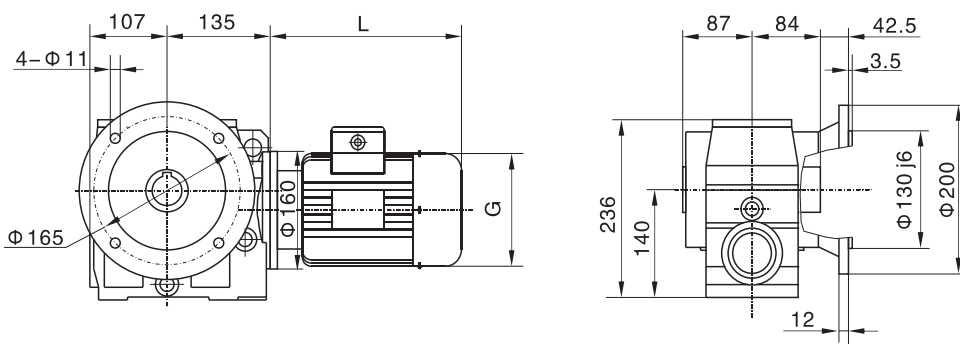
**S67**

**SA67**

**SF67**

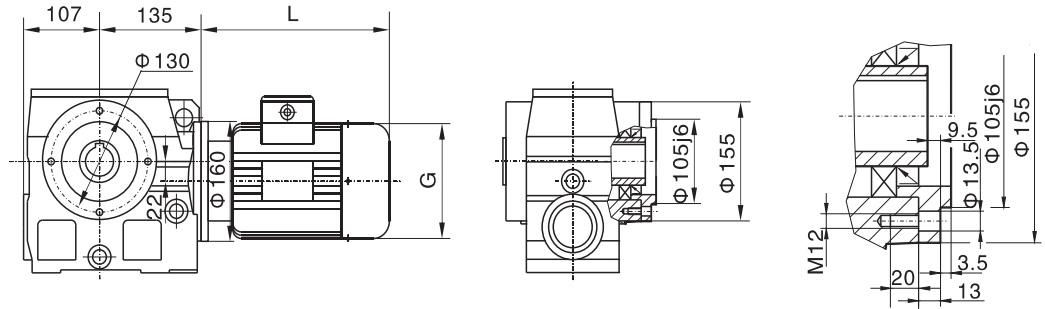
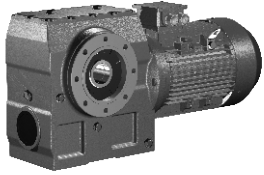
**SAF67**

# 上海承禹机电设备有限公司

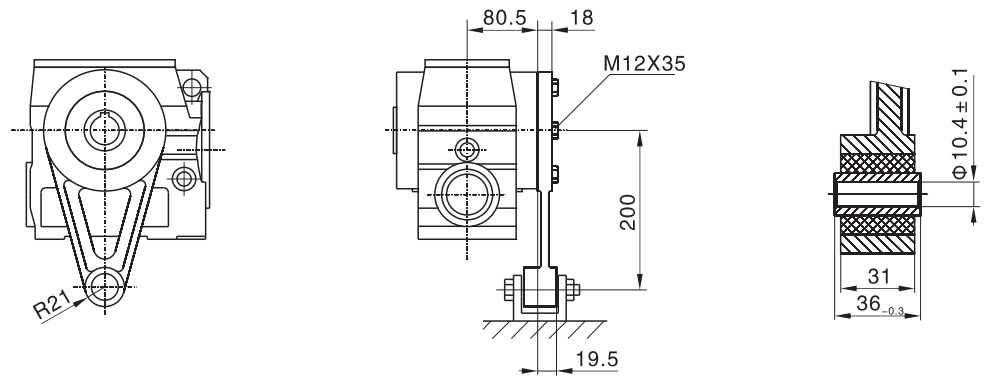
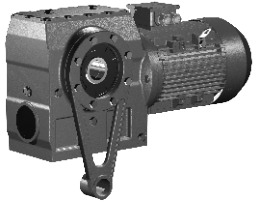
SAZ67



SAT67



S..67 R37

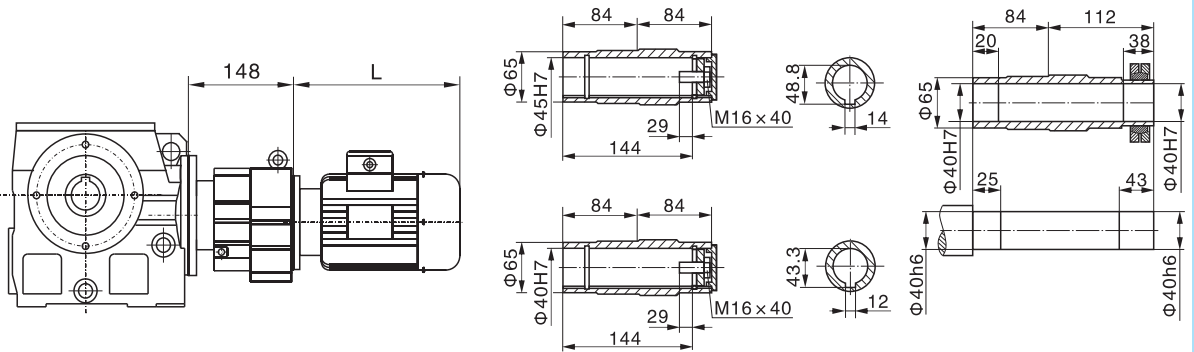
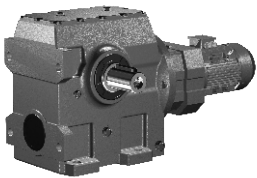

S..S67

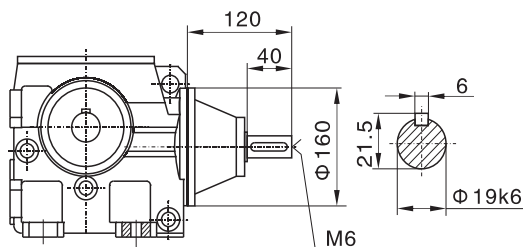
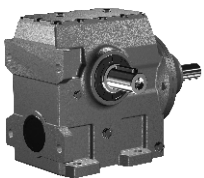

电机需方配或配特殊电机  
时需加联接法兰

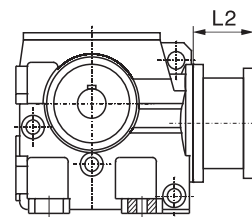

S

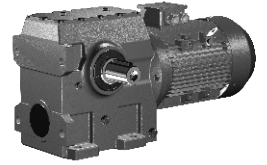
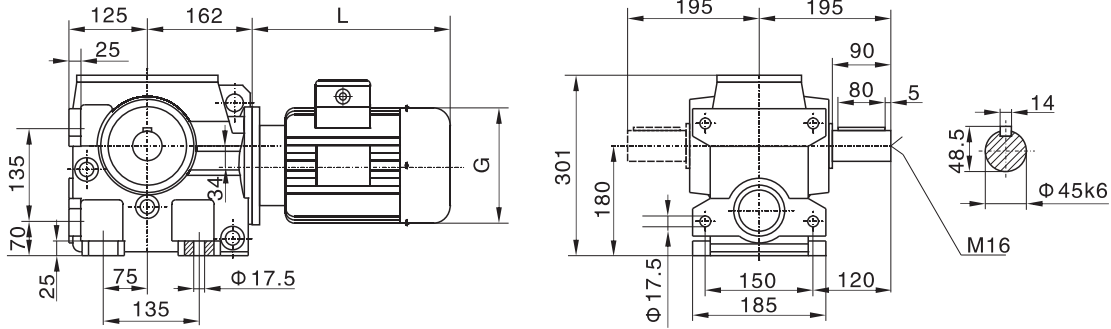
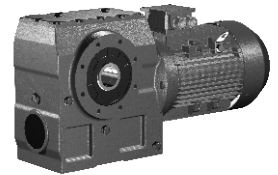
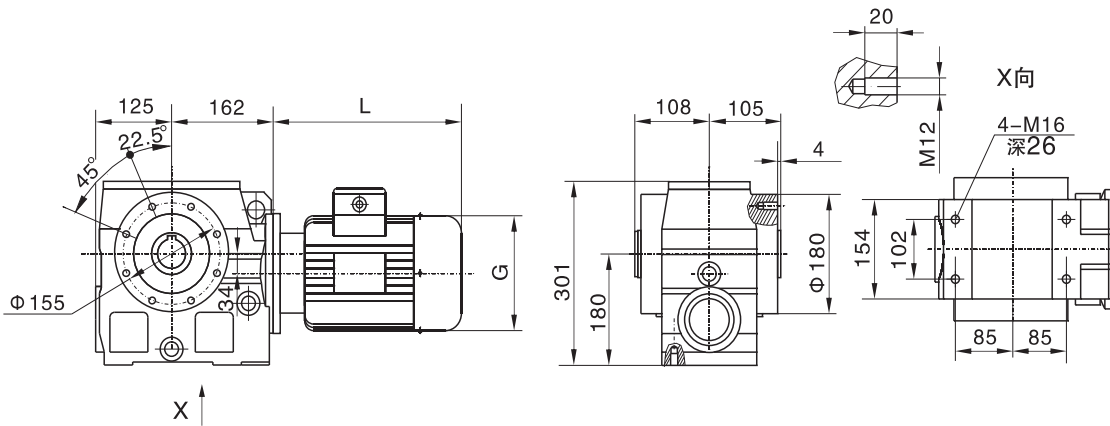
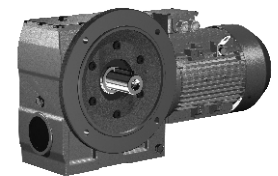
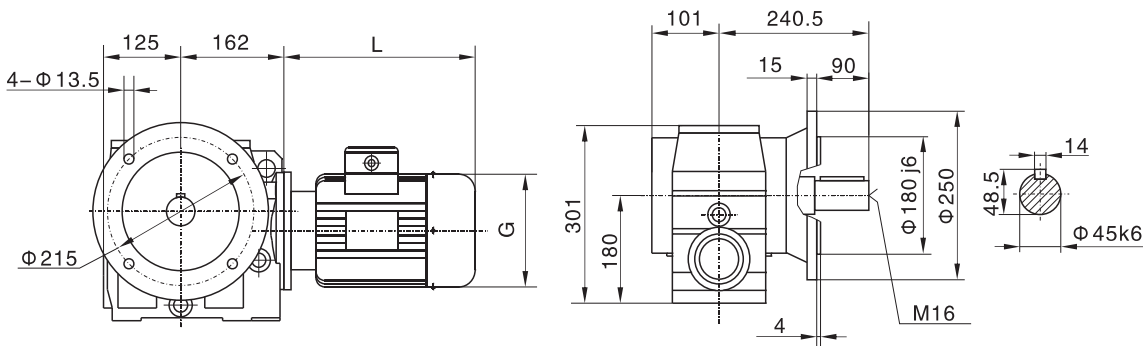
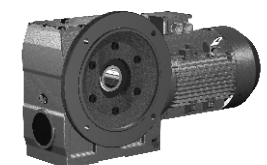
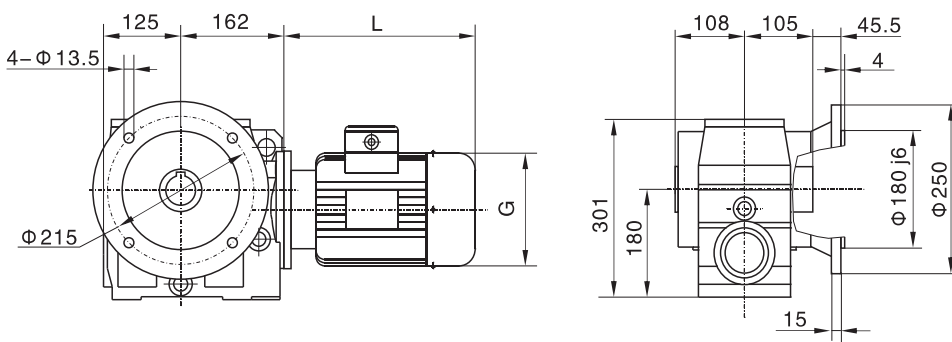
**S77**

**SA77**

**SF77**

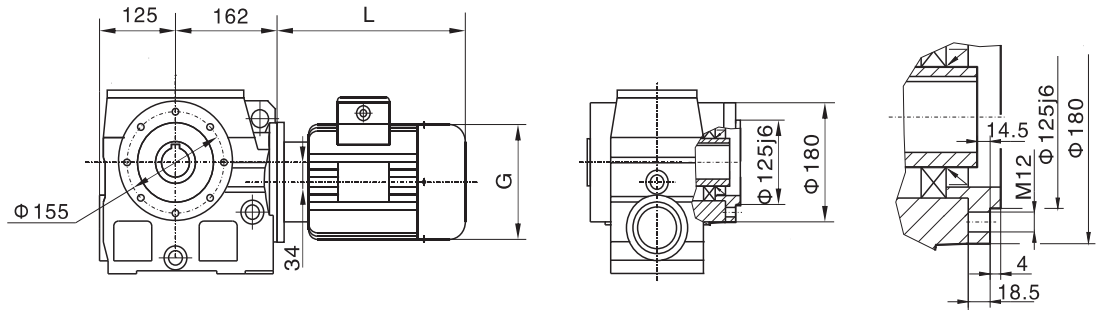
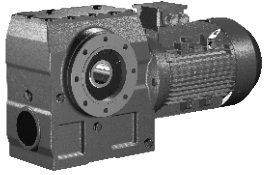
**SAF77**

# 上海承禹机电设备有限公司

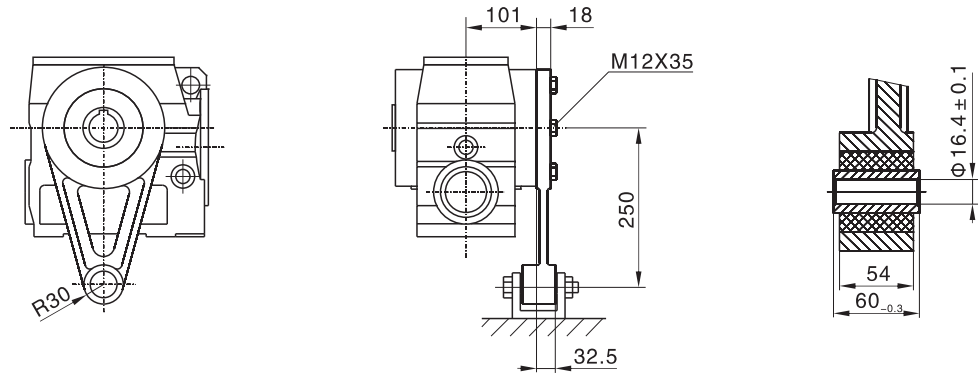
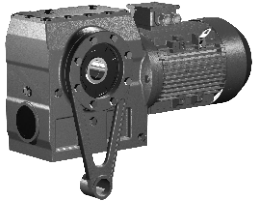
**SAZ77**



**SAT77**



**S..77 R37**

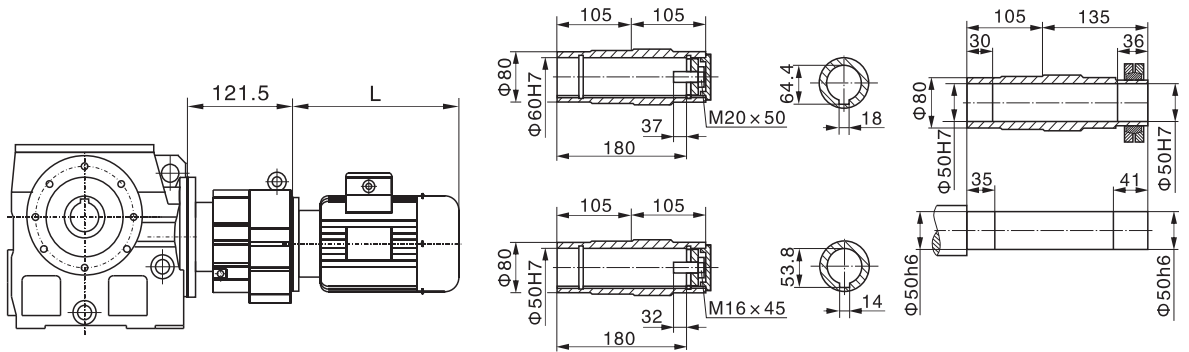
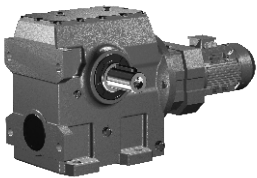

**S..S77**

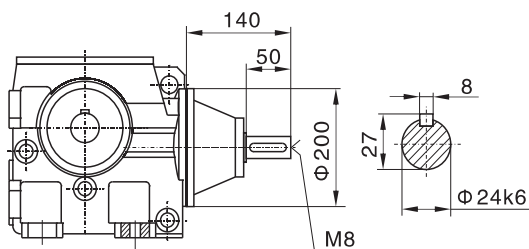
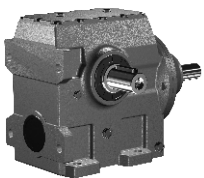

电机需方配或配特殊电机  
时需加联接法兰

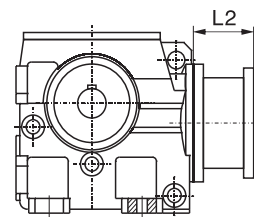

S

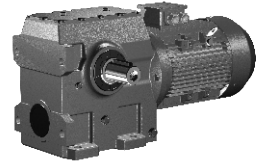
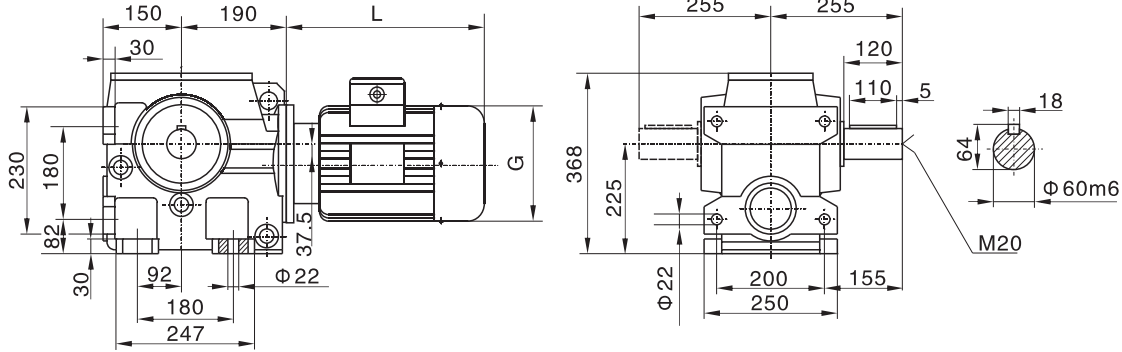
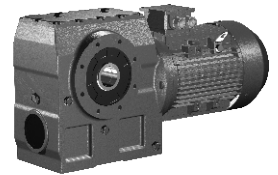
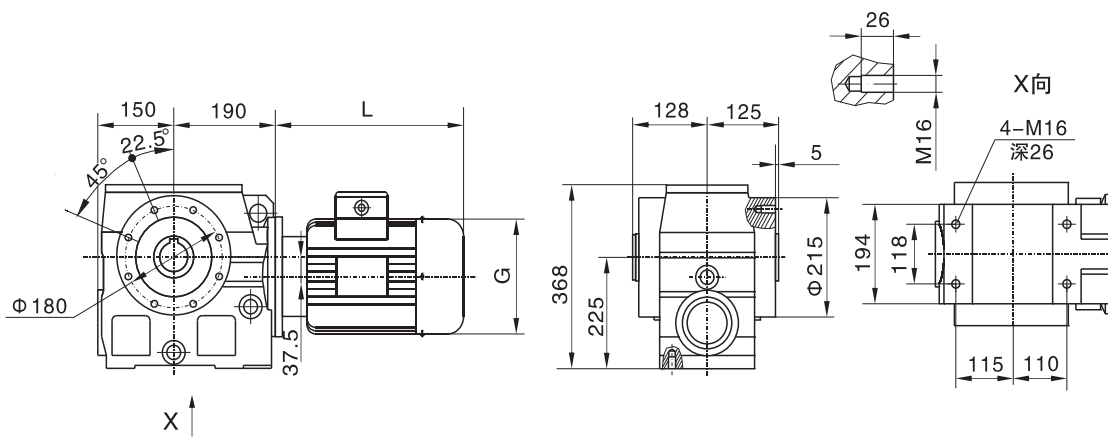
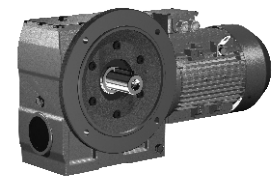
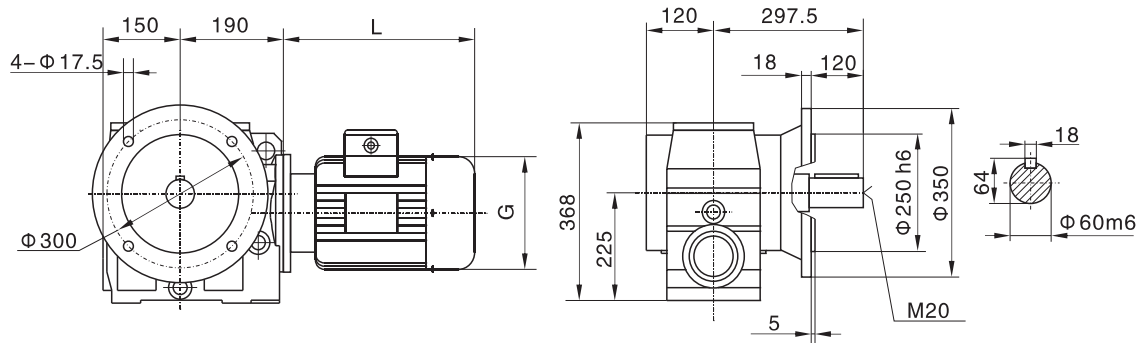
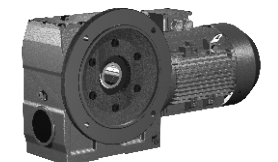
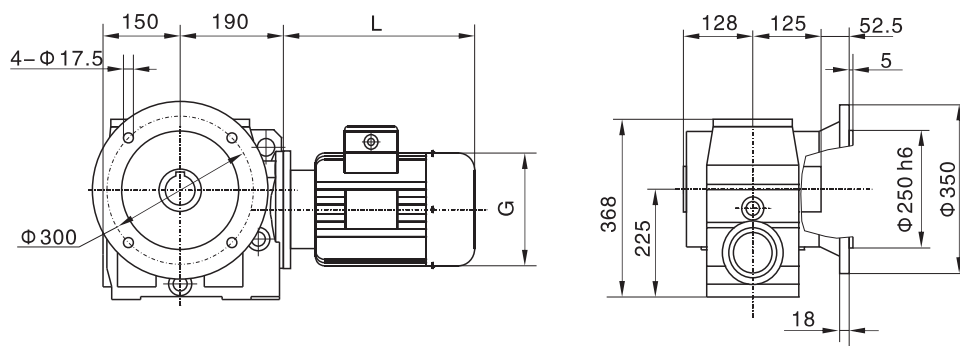
**S87**

**SA87**

**SF87**

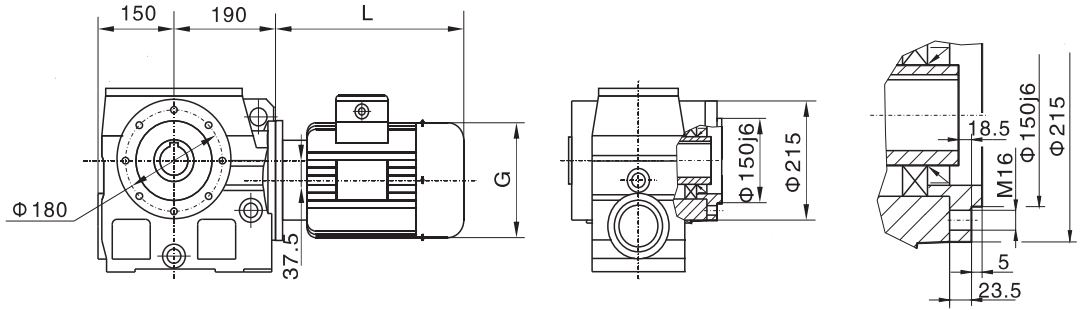
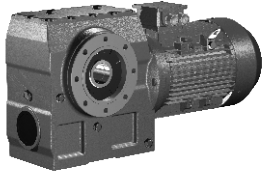
**SAF87**

# 上海承禹机电设备有限公司

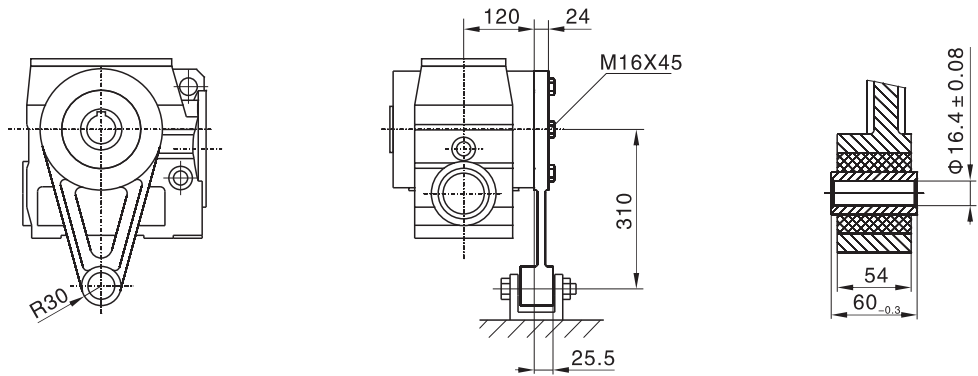
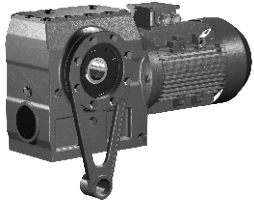
SAZ87



SAT87



S..87 R57

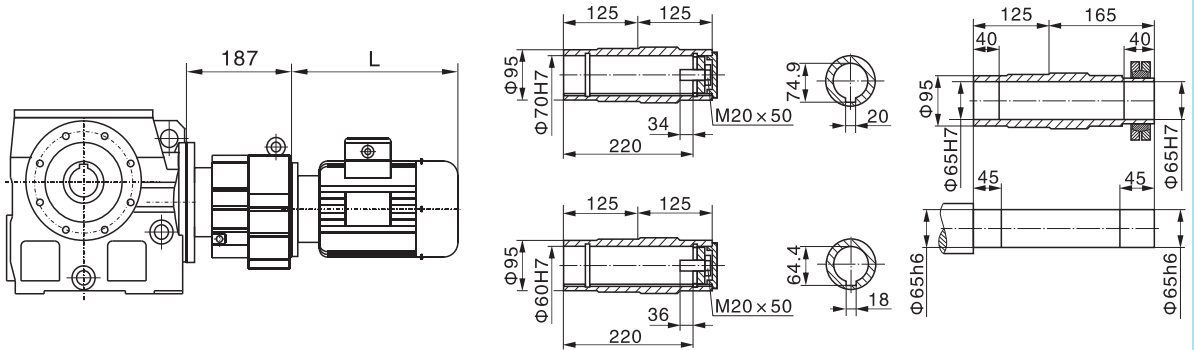
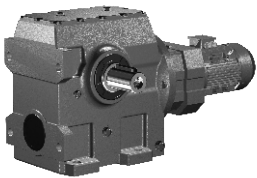

S..S87

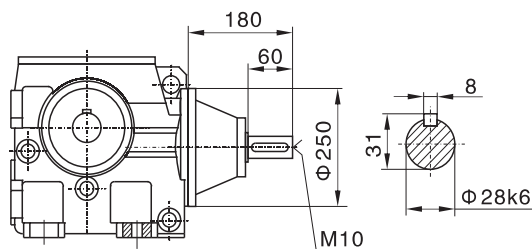
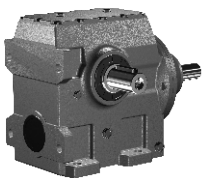

电机需方配或配特殊电机  
时需加联接法兰

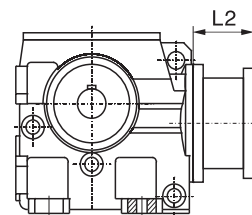

S

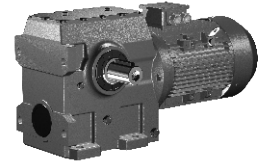
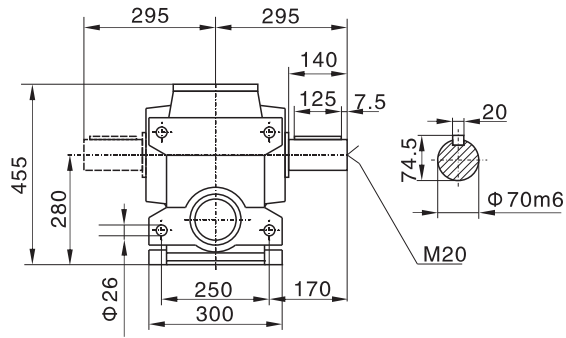
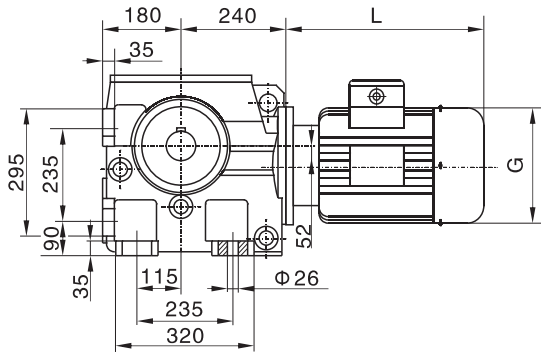
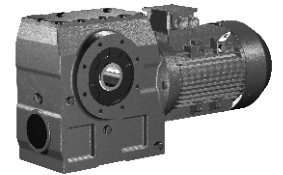
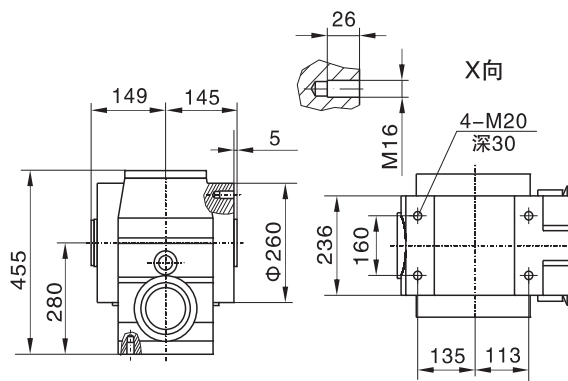
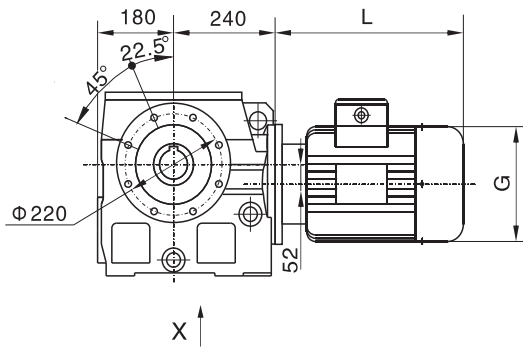
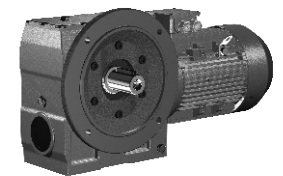
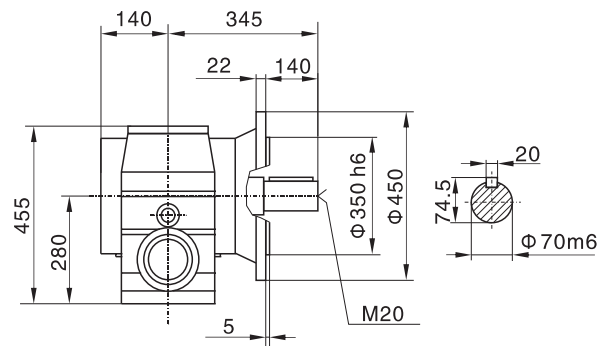
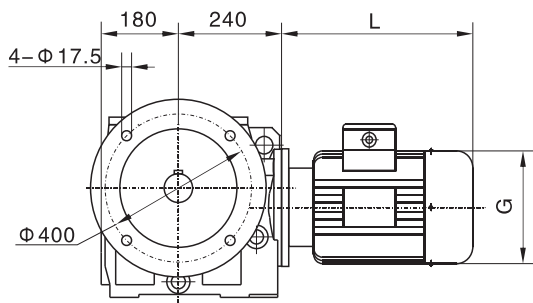
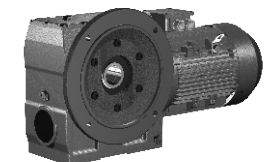
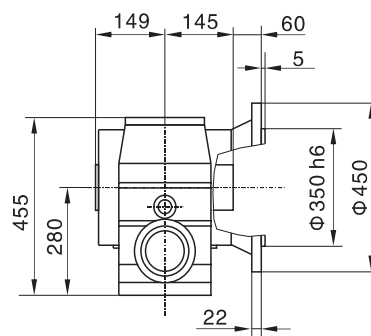
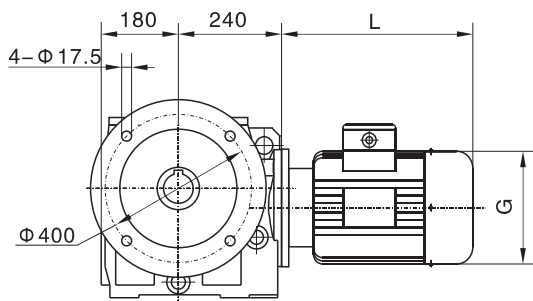
**S97**

**SA97**

**SF97**

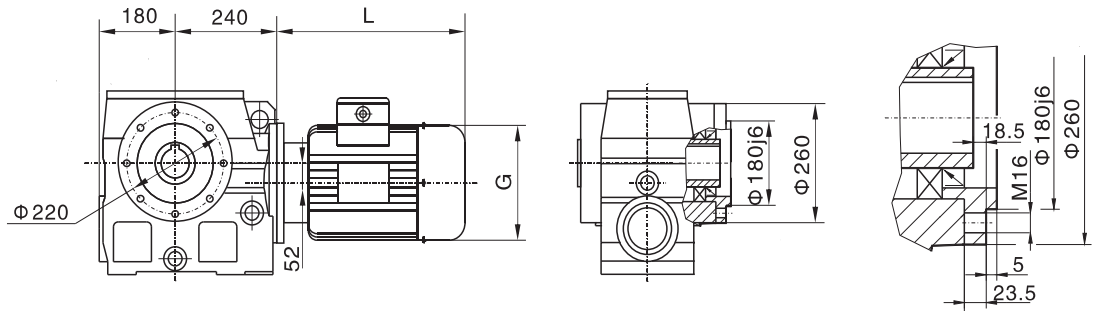
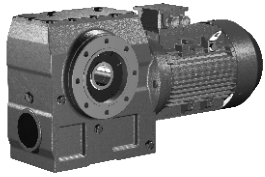
**SAF97**

# 上海承禹机电设备有限公司

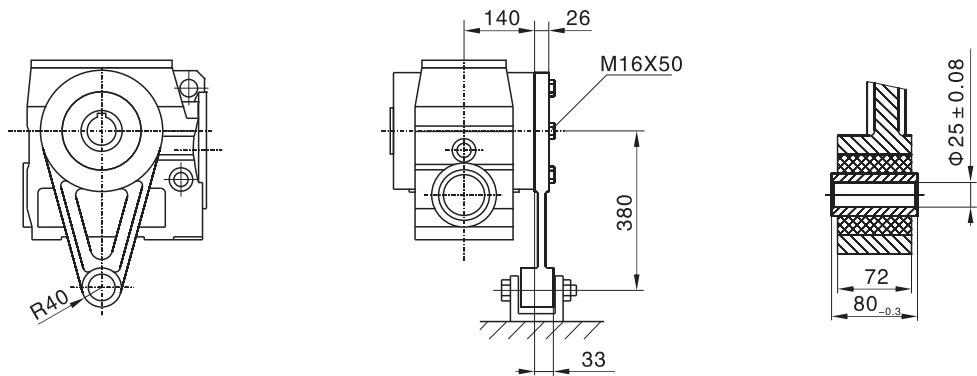
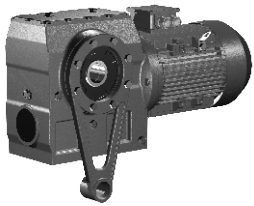
SAZ97



SAT97



S..97 R57

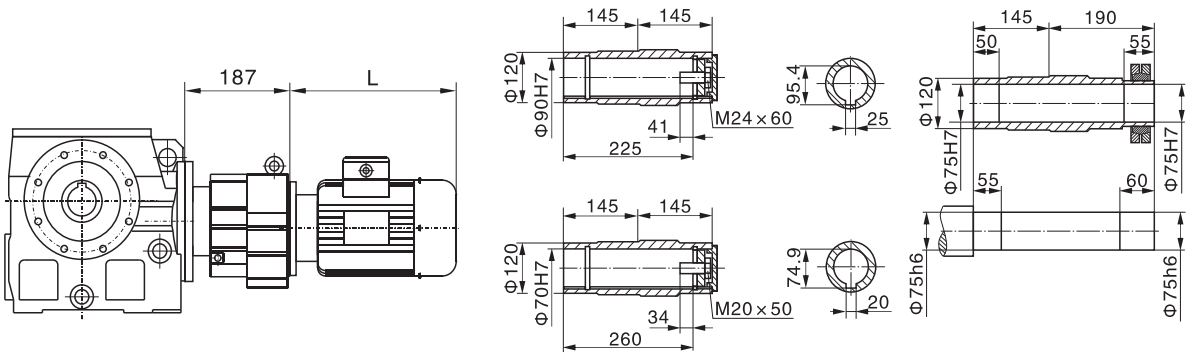
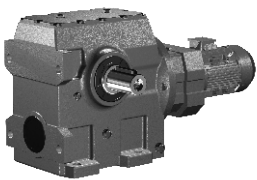

S..S97

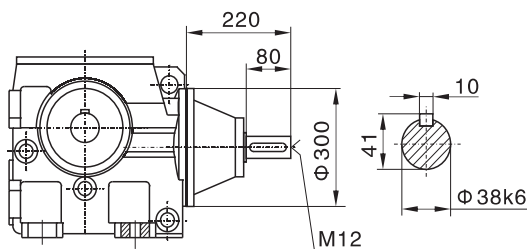
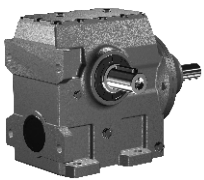

电机需方配或配特殊电机  
时需加联接法兰

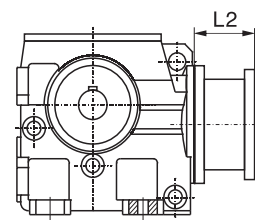

S